"All the News That's Fit to Print."

The New York Times.

THE WEATHER.
Showers probable to-day and to-morrow; light, variable winds.

VOL. LVIII...NO. 18,854. * * * NEW YORK, FRIDAY, SEPTEMBER 17, 1909.—EIGHTEEN PAGES. ONE CENT In Greater New York, Jersey City, and Newark / Elsewhere, TWO CENTS.

BALL GAME IS PART OF A TAFT TRIUMPH

Chicago Throngs Give President a Rousing Welcome—He Reviews 150,000 Children.

SEES GIANTS DEFEAT CUBS

Welcomed as a Fan by Great Crowd and Has as Much Fun as Any One at Contest.

Special to The New York Times.

CHICAGO, Sept. 16.—President Taft had a rousing time in Chicago to-day. From noon till midnight he was cheered with a bewildering variety of receptions, fests, and parades, a mass meeting, a baseball game, and a ball. To-morrow morning he will be speeding into the Northwest, and, except for incidental stops, resting from this whirl.

Mr. Taft had a good time here, and he did not hesitate to let folks know it. Chicagoans also had what in other days would have been cally a "bully" time. Wherever he appeared Mr. Taft was greeted by dense crowds of cheering people. They packed the sidewalks, crowded windows, clustered upon roofs, and clung to telegraph poles. Everywhere flags were waving and handkerchiefs fluttering to the accompaniment of the direction of cheers.

Great Crowd at Ball Game.

He reached the height of his popularity, however, when he was accepted as a brother fan by 30,000 supporters of the Chicago baseball nine at the West Side Baseball Park. For ninety-five minutes he doffed all strictly Presidential attributes with the exception of the smile, which he did not want to doff; ate popcorn and drank lemonade, engaged in repartee with silk-hatted and gold-laced officialdom, and applauded all the good plays as the Cubs went down in defeat before the Giants from New York by a score of 2 to 1 in a great game. Truly, it was a memorable event in fandom.

From early forenoon the crowd began to gather at the ball grounds, and the gates were thrown open at noon to relieve the pressure on them. From that time until after 3:30 o'clock the turnstiles kept turning. An hour before the game the crowd had overflowed on to the field and extended all the way around it. Still fans kept coming, and where the late comers found places was a mystery. The only empty spaces in sight outside the playing grounds were the 4,000 seats reserved for the Presidential party and members of the Commercial and Hamilton Clubs, who were his hosts.

Flags and bunting decked the stands on which rose tiers of seats, black with humanity, cheering, applauding, joking, and good-naturedly gibing at the players. The fans referred to the Cubs as "Brother's Team," because of C. P. Taft's interest in them.

The President reached the grounds at 3:30 o'clock, when the autos bearing his party and the official escort of the Hamilton Club discharged their passengers at the Lincoln Street side of the park. Cheering was started by the "Knothole" audience, which lined the sidewalks twelve deep and sat on the roofs and in the windows of houses adjacent to the park.

Taft Meets the Players.

As the President squeezed through the turnstile the crowd inside broke into applause and the band of sixty-two pieces played "Hail to the Chief" and "A Big Night To-night." The President was accompanied by Gov. Deneen, Gen. Frederick Dent Grant and staff, Secretary Dickinson, Chief of Police Le Roy T. Steward, and Assistant Chief Herman F. Schuetteler. They progressed slowly into the inclosure, and were escorted to seats back of first base.

Mr. Taft was conducted to the diamond at the foot of the grand stand to greet the players. He shook hands with the members of both teams.

"Now see that you put up a good game," he admonished them.

"We will, Mr. President," chorused the men.

Then came the spectacular arrival of a real Texas cowboy editor, Edward C. ("Tex") O'Reilly, who had ridden forty-six days on horseback from San Antonio, Texas, to deliver a message from the citizens of the City of Rio Grande, saying that they wanted "Bill" to stop there and eat chile con carne with them. O'Reilly had missed the President at the Congress Hotel when he galloped into Chicago, after sleeping under a large tree near Lyons. So putting spurs to his pony Arkansas, born and bred on the ranch of C. P. Taft, he loped after the automobiles and delivered the message, clad in cowboy costume.

In the stand Mr. Taft held an impromptu reception, during which he met "Pop" Anson, the famous old Chicago player; Garry Herrman, President of the National Baseball Commission, and John A. Heydler, President of the National League. Mr. Heydler was invited to a seat just behind the President, and throughout the game Mr. Taft frequently referred to him for expert opinion on some of the players and decisions of the umpire. Charles W. Murphy, President of the Chicago Club, also was with the President for a part of the game. Secretary of War Dickinson sat at the President's right, Gov. Deneen at his left, and Gen. Frederick D. Grant just in front.

Game Worthy of the Occasion.

The game soon began, and it was one well worthy of the presence of the Chief Executive. The Giants and Cubs, with the hot rivalry of last year to spur them on, played ball which brought out the finest points of the game. Chicago is mourning to-night that a bit of rattles in the first inning, when Steinfeldt muffed a throw to catch McCormick at third led to the runs that won the game, but the New Yorkers jubilantly show that clean hitting won the contest.

President Taft is not a baseball fan because it is the popular pastime, but because he not only likes the game but knows it. That was manifested by the closeness with which he followed each play, scarcely ever taking his eyes off the ball while it was in action. He forgot revision of the tariff while the Giants revised the Cubs' percentage downward.

"Mr. President, are you from Chicago or New York?" at one time shouted Congressman Martin B. Madden from his seat below the President.

"I'm from Cincinnati," shouted back President Taft.

He took an anxious look at the score board, which showed a 3 to 3 tie between Cincinnati and Pittsburg in the seventh inning. Just then the score board boy marked up 4 for Pittsburg in the eighth and 2 in the ninth, and the President declared, amid laughter, that he was "dumfounded."

Mr. Taft received many hearty cheers when he stood up with the rest of the

Continued on Page 2.

JOHNSON'S STATE CRITICAL.

Governor of Minnesota's Life Still Hangs in the Balance.

ROCHESTER, Minn., Sept. 16.—Gov. Johnson, who was operated on yesterday, spent a fairly easy day, considering the seriousness of his condition. To-night will determine whether he will recover, as his physicians expect the crucial time to come before the dawn of another day. Should he pass this crisis, there will be definite hope of his recovery, although he will not be out of danger for several days. During the late hours of last night and early hours of to-day the Governor's condition was such that frequent saline injections were administered to stimulate the almost imperceptible pulse.

At 8 o'clock to-night his condition was not as good as it had been earlier in the day. He was more restless and suffered considerably. His pulse was 114 and temperature 98.8. The bulletin issued half an hour earlier said:

"Gov. Johnson is very restless and is suffering exceedingly from gas pains. Temperature, 99.8; pulse, 118. There is a decided rise in temperature and pulse, but the Governor's condition is not yet alarming."

The Governor complained very little and displayed great hopefulness and endurance. During the day he joked freely with the doctors about his condition. To Dr. McNiven the Governor said:

"We had a close shave last night, didn't we, Mac?"

Shortly before 5 o'clock Dr. Mayo said to Frank A. Day, Gov. Johnson's secretary:

"There has been no change since noon except that he is improving. We will not say that the Governor is going to get well, but the symptoms are all hopeful and indicate good chances for recovery."

Dr. V. Bastinelli of Italy, a distinguished European surgeon and one of the physicians to the King of Italy, witnessed the operation on Gov. Johnson, and he said to-day that it was one of the most difficult and dangerous operations of its nature he ever had seen.

EARLE BACK IN MONROE.

Reported There He's to Give a Clambake and Make a Speech.

Special to The New York Times.

MIDDLETOWN, N. Y., Sept. 16.—Ferdinand Pinney Earle is back in his house near Monroe. When Earle returned to Monroe after sending his first wife and their child to France he was mobbed by the villagers, but escaped serious injury.

Upon his return this time he was not molested. It is not known when he arrived from abroad, but he made his appearance at Monroe at 5:38 P. M. on Tuesday. No one knew that he was expected except the caretaker of his Summer home, who met him at the station with a carriage. On alighting Earle went to the carriage on a run, and was driven out of the village. He has since remained in seclusion, and the general public did not know that he was at home.

All efforts to get an interview with him have failed, for he will see no one. It was reported this afternoon, however, that Earle intends to give a big clambake shortly, to which every one in the village will be invited, and that on this occasion he will make a speech.

After Earle had sent his first wife abroad, and the woman he called his affinity, Miss Julia Kuttner, appeared at the Earle home in Monroe, the villagers made life almost unbearable for Earle and Miss Kuttner. Shortly after they sailed for Europe together and were married abroad.

Later they returned to Monroe. The people of the village made several demonstrations, showing their dislike to Earle and his affinity ideas, but quieted down. The arrest of Earle on the charge of Mrs. Earle, that he had beaten her, their reconciliation, and finally Mrs. Earle's suit for annulment of her marriage followed.

About the middle of August Earle left Monroe and it was given out that he had gone abroad and would probably never return to Monroe.

Shortly afterward it was reported that Earle had sailed for Europe on the same ship with Miss Gertrude Buell Dunn of Chicago. It was also stated that on this trip Earle intended to visit his first wife and see his son. According to reports from Paris he saw neither. A fortnight ago Miss Dunn returned to this country.

RACE LINES AT McKEES ROCKS.

Americans Around Flag Drive Away Foreigners and Vote to Work.

Special to The New York Times.

PITTSBURG, Sept. 16.—At least sixty persons were injured at McKees Rocks today in fighting between the foreign element among the strikers and American strikers. About noon to-day 2,500 Americans waved a giant American flag in the faces of 4,000 foreigners, and dared them to "Come out and fight!" but the foreigners would not.

Foreign workmen held the streets of McKees Rocks, parading up and down, throwing stones, and shooting indiscriminately during the afternoon. Street cars were stoned during the day until the service was stopped. About noon the entire body of strikers went to the Indian Mound.

"These Americans are always interfering with your rights," said a Hungarian speaker.

"You're a liar!" shouted a striker whose name is Kelly.

Grasping the big American flagstaff beside which the speaker had been standing, Kelly shouted:

"All of you who are Americans follow the flag!"

In five minutes there were 2,500 men grouped around the man with the flag. They hurled all sorts of challenges at their opponents, through whom they had fought to the flag, but the foreign element quickly drifted away.

The Americans held at meeting at which it was decided that at 6:15 A. M. to-morrow every American employe of the Pressed Steel Car Company would march into the works following the flag.

"And if any one tries to stop us or to insult this flag, I—" began Kelly, waving the flag.

"We'll kill them! We'll kill them like dogs!" came from the crowd.

The Pressed Steel Car Company has sent for 1,000 American workmen to be rushed from New York and Chicago to take the place of the 2,000 foreigners still on strike.

WHERE TO TAKE LUNCH
And drink the highest types of American Wines. H. T. Dewey & Sons Co., 138 Fulton St., New York. —Adv.

HARRIMAN'S ESTATE ALL TO HIS WIDOW

Financier Followed His Father's Example in Drafting the Briefest of Wills.

LEFT MORE THAN $80,000,000

Exact Figures Cannot Be Determined Until the Estate Has Been Appraised for Inheritance Tax.

Following the example set by his father, Edward H. Harriman left his entire estate, real and personal, to his wife, Mrs. Mary W. Harriman. His will, made public yesterday by Charles A. Peabody, President of the Mutual Life Insurance Company, and Mr. Harriman's personal counsel, is a document of less than 100 words, containing the simple declaration of the bequest and the appointment of Mrs. Harriman as sole executrix. It is dated June 8, 1903. This is the will:

I, Edward H. Harriman, of Arden, in the State of New York, do make, publish, and declare this as and for my last will and testament, that is to say:

I give, devise, and bequeath all my property, real and personal, of every kind and nature, to my wife, Mary W. Harriman, to be hers, absolutely and forever, and I do hereby nominate and appoint the said Mary W. Harriman to be executrix of this will.

In witness whereof I have hereunto set my hand and seal this eighth day of June, in the year nineteen hundred and three.

EDWARD H. HARRIMAN.

Signed, sealed, published, and declared by the testator as and for his last will and testament, in our presence, who, at his request, and in his presence, and in the presence of each other, have each of us hereunto subscribed our names as witnesses.

CHARLES A. PEABODY,
13 Park Avenue, New York.
C. C. TEGETHOFF,
201 East Seventeenth Street, Flatbush, L. I.

This was the will of Mr. Harriman's father, the Rev. Orlando Harriman:

With this ring I thee wed and with all my worldly goods I thee endow. In the name of the Father, the Son, and the Holy Ghost, Amen.

In accordance with this solemn declaration, made at the time of our marriage, I hereby declare my wife sole heir and possessor (in case of my death) of all my property, personal and real, and appoint her to be the sole executrix of this my last will and testament.

This will was dated Sept. 6, 1879. The Rev. Orlando Harriman died April 30, 1881.

No announcement of any kind accompanied the publication of Mr. Harriman's will yesterday. Neither Mr. Peabody nor Mr. Tegethoff, who was Mr. Harriman's confidential secretary, would discuss the disposition of the estate or give an approximation of its size. In well-informed financial quarters it is believed that Mr. Harriman left between $75,000,000 and $100,000,000, and some estimates carried the sum to even higher figures.

It is likely that not until the schedules of the holdings in the estate have been filed for the purpose of the inheritance tax will the extent of it be known, and the silence of the individuals connected with Mr. Harriman's affairs yesterday extended even to the time when these schedules will be filed.

Denial of Trust Fund Report.

Inquiry developed, however, a positive denial that any trust had been created prior to Mr. Harriman's death of the vast holdings in his estate, holdings the control of which would probably be an important factor in the control of some of the properties with which he was identified if it were to become separated from the Harriman interests. The indications are from the manner in which the will was made and the fact that no change in its simple provisions was arranged prior to Mr. Harriman's death, that it was deemed that the transfer to his widow was the most direct way of preserving the relationships which had existed during his life.

As to individual bequests, the prevailing opinion downtown yesterday was that Mr. Harriman had made provision for different relatives and certain individuals near to him outside the limits of his immediate family while he was alive so as to avoid any possibility of a contest over the will after his death. Such a course, moreover, frees these bequests, if made, from the claim of the State under the inheritance tax law.

Of Mr. Harriman's personal charities, other than the Boys' Club, at Avenue A and Tenth Street, which he supported, little has ever been known, as he gave unostentatiously and in a manner such that his most intimate friends did not know just what the extent of these charities might be. It was said by those who knew yesterday that undoubtedly Mrs. Harriman would continue the support of these charities in so far as they were of an institutional nature, and in other particulars would carry out the wishes which her husband may have expressed to her in his lifetime.

Mr. Harriman's bequest of his entire estate to his widow will make Mrs. Harriman one of the richest women in the world. Whether her holdings are greater than those left by Russell Sage to his widow cannot be determined until the estate has been formally appraised.

Wall Street Surprised.

Mr. Harriman's brief will devising his entire estate to his wife came as a great surprise to Wall Street, which had looked for a more comprehensive testament to cover the disposition of the securities in the great number of corporations in which Mr. Harriman was so largely interested. In the absence of such directions, it was taken for granted that Mr. Harriman had made known to those whom he expected to assist in carrying out the settlement of his estate the arrangements which he thought wisest for the future of his properties, and this view of the case was sustained by the statement of those who were closely associated with him in several of his business enterprises.

One of these associates said yesterday that it might be said in a rough way that Mr. Harriman left an estate valued at between $80,000,000 and $100,000,000. The exact value of his numerous holdings in various enterprises, according to this same authority, was a matter of considerable doubt, and it was his belief that even Mr. Harriman himself could not have named anything like a close figure.

Under the New York State laws, an official appraisement will have to be made of the estate by properly appointed officers, and until that time anything like an approximate estimate of his holdings in various corporations cannot be made.

TO BUILD BELMONT HOSPITAL.

Mrs. O. H. P. Belmont the Sponsor for One as a Memorial.

Special to The New York Times.

HEMPSTEAD, L. I., Sept. 16.—It has been learned on excellent authority that a hospital is soon to be established in Hempstead, sponsored by Mrs. O. H. P. Belmont, and to be known as the Belmont Hospital, as a memorial to her husband.

From the same source it was learned that it may take the place of the one temporarily established at Freeport a short time ago.

A string of small hospitals throughout the length of Long Island has been a favorite plan of Mrs. Belmont's. It was reported here to-day that negotiations were under way to get options on property facing the park here, between Fulton Avenue and Sammis Street, for a site for the institution.

In order not to miss the Special Hudson-Fulton Celebration Number of The New York Times next Sunday, advertised in another column, place your order with your newsdealer today.

RAILROAD TRAIN HITS RACING FIRE ENGINE

Tosses It Aside Like a Feather at an Elizabeth, N. J., Grade Crossing.

DRIVER'S BACK IS BROKEN

His Stoker Hurt—Horses Killed Instantly—Flagman Says Locomotive Engineer Didn't Heed Danger Signal.

Special to The New York Times.

ELIZABETH, N. J., Sept. 16.—Engine 4 of this city, speeding to a fire to-night across the tracks of the Long Branch Division of the Jersey Central Railroad, was struck by the incoming South Amboy local passenger train at First Avenue, near the Elizabeth Avenue station. The horses were killed instantly. The driver, Bernard Travers of 535 Fulton Street, Elizabeth, was probably mortally injured, and Stoker Harris Fine of 116 Franklin Street received painful injuries.

The fire engine was responding to an alarm for a blaze in the residential section. With its whistle screeching it whirled along First Street, which runs across the railroad tracks at grade, with gates at either side of the crossing. Michael Green, the flagman at the crossing, saw it coming along with a stream of sparks issuing from the smokestack and the horses galloping full speed, just when the headlight of the South Amboy local appeared in sight. He calculated that fire engine and train would reach the crossing at the same moment unless he could stop one of them.

Green decided that it was more important to let the fire engine pass, so, seizing his red lantern, he stepped to the tracks and swung it in wide circles.

On came the fire engine, but to the flagman's dismay, the train did not slacken speed. Green, in desperation, shouted to the fire engine driver, now within a few feet of the crossing, and, leaning far out over the seat, telling him to check his horses. The driver did not appear to hear him, or if he did he evidently decided to take the firemen's chance.

The horses, spurred on with lashes from the driver's whip, dashed on to the tracks. There was a loud screech from the locomotive whistle, a crash, and the next moment the fire engine was hurtling through the air in front of the local. It had been caught squarely in the middle by the local's engine.

As the wheels of the train ground down under the pressure of the airbrakes the engine toppled to the tracks. Driver Travers was hurled beneath the engine, and his stoker, Fine, was jostled off the rear step, landing in the ditch at the side of the tracks. The horses, dragged beneath the train, were badly mangled.

When the local had been stopped the crew went back and picked up Travers, unconscious, with his back broken. Passengers from the train, who had come from South Amboy and points on the way up to Elizabeth, piled on to the tracks amid great confusion. An ambulance was called from the Alexian Hospital and Travers was hurried there. Fine was not seriously injured and was attended by a surgeon at the scene of the accident.

Christopher Riley, engineer of the South Amboy local, living in Jersey City, was arrested after the police had heard the flagman's story. He declared he did not see the warning signal.

The wrecked fire engine's place at the fire, which was slight, was taken by another engine.

CARRY ON HARRIMAN PLANS.

The Erie to Build a New Line in Jersey as He Suggested.

Special to The New York Times.

MONTCLAIR, N. J., Sept. 16.—The Erie Railroad Company, according to a report here, contemplates carrying out at least part of the plans of the late E. H. Harriman in regard to the development of the territory beyond the Second Orange Mountain. The company is said to have made preliminary surveys for a new spur of the Greenwood Lake Division. The proposed branch line is to run directly south from Little Falls and will skirt the western base of the Second Mountain from Singac.

Stephen S. Francisco, who has a dairy farm on the line of the proposed extension, about midway between Little Falls and Caldwell, said to-day that a party of Erie officials were at his place recently to look over the ground, and that engineers had gone over the field and plans for a route were said by them to be in course of preparation.

Mr. Harriman had plans for a great project which involved the opening of a tunnel that started several years ago in Montclair to tap the region beyond the First and Second Mountains with a direct line to New York.

$5,000 JEWELRY LOSS.

Mrs. George R. Fearing, Jr., Tells Boston Police It Occurred in Newport.

BOSTON, Sept. 16.—The loss of about $5,000 worth of jewelry at Newport, R. I., within a few weeks was reported to the Boston police to-day by Mrs. George R. Fearing, Jr. The police authorities would give no details.

Special to The New York Times.

NEWPORT, R. I., Sept. 16.—News from Boston of Mrs. Fearing's loss caused much surprise among those who were asked about it here. Chief of Police Crowley knew nothing of the loss. The caretaker at the cottage on the Cliffs which Mr. and Mrs. Fearing occupied until last Tuesday was surprised to hear of it. The cottage belongs to Col. George R. Fearing, uncle of Mr. Fearing. When Mrs. Fearing played tennis here she invariably wore large eardrops.

It was recalled here to-day that after the ball given to the tennis players in August, Mrs. Joseph R. Dilworth was attacked by two men at her doorway, who tried to snatch her necklace of diamonds upon her return from the ball. That night Mrs. Dilworth lost a diamond earring, which has not been found as yet, although the grounds of the Dilworth cottage were raked thoroughly, and the Casino grounds, ballroom, and the route Mrs. Dilworth took homeward were searched.

See Half Moon and Clermont from Day Line steamers Hendrick Hudson and Robert Fulton in Great Water Pageants. Tickets now on sale. —Adv.

FULTON DESCENDANT COMMITS SUICIDE

Moore Had Been Suffering from "the Bends," Contracted in Hudson Tube Work.

INVENTOR'S GRANDNEPHEW

Dead Man Represented the Fulton Family on the Trial Trip of the Reproduction of the Clermont.

Charles K. Moore, 51 years old, a retired civil engineer and a grand nephew of Robert Fulton, the inventor of the Clermont, killed himself last night by taking poison in the room which he occupied in the home of Louis A. Johnson, at 307 Columbus Avenue. Ill health following an attack of the "bends," which he suffered while working in the Pennsylvania tunnels two years ago, is believed to have been the cause of his act.

Mr. Moore was one of the representatives of the Fulton family on the trial trip of the reproduction of the Clermont the other day, and in a letter to Herman Ridder, Chairman of the Celebration Committee, he asked for a place in the parade or for seats in the grand stand.

Just before taking the cyanide of potassium which ended his life, Mr. Moore talked cheerfully with Mr. Johnson. This was just before dinner, and when the meal was announced Mr. Moore retired to his room, telling Mr. Johnson that he did not care for any food. The Johnsons heard him enter the bathroom, where he bathed and shaved. Later he went again to his room.

It was a little after 7 o'clock when the Johnsons were alarmed by a noise in Mr. Moore's room. Mr. Johnson went in and found the engineer lying on his bed, unconscious. Believing that he was suffering from a recurrence of the "bends," Mr. Johnson sent for Dr. W. B. Holden of the Hotel Walton at Seventieth Street and Broadway, who hurried to the Johnson home, but pronounced Mr. Moore dead when he had examined him. A glass that the physician said had contained the cyanide of potassium was found on the bed beside him.

Mr. Moore had lived with the Johnsons for the last five years, said Mr. Johnson last night. In that time he had never known him to be morose or to talk of committing suicide, and he said he had no idea where Mr. Moore had obtained the poison with which he had killed himself.

The dead man was a graduate of Columbia University, according to a brother who arrived later, and was a member of several clubs. He had done no work since his illness, the brother said. The dead man's wife is an invalid, living at Eagle Bridge, Rensselaer County, N. Y. He had one son, James Moore, who lives in New Jersey and is a clerk in a broker's office in Wall Street. A sister, Mrs. Organon, lives in Hackensack.

There was no note explaining the suicide, but a stamped and sealed letter, addressed to Herman Ridder, as Vice President of the Hudson-Fulton Celebration Committee, was found on the table.

Johnson said that Mr. Moore had read this letter to him on Wednesday. It asked, he said, what provision had been made for descendants of Robert Fulton by the committee. He said that Mr. Moore had told him he was related to the inventor of the steamboat. Coroner Acritelli said he found papers in Moore's room indicating that he was a grandnephew of Robert Fulton and that he was a Deputy Street Cleaning Commissioner under Col. Waring.

Coroner Acritelli gave out the text of Mr. Moore's letter to Herman Ridder. This was the note:

307 Columbus Avenue, New York, September 16, 1909.
Herman Ridder, Esq.,
President Hudson-Fulton Centenary Committee.

Dear Sir:—As the grandnephew of Robert Fulton I take the liberty of addressing you to ascertain if any provision will be made for this generation to view the parade or take any other part in it. As the descendants of the Fulton lines (that is, the Moore part of it,) are all civil engineers, my father, James Moore, being a pioneer in railroad construction, it struck me that perhaps you might want one of his sons, at least, to represent him. James Moore's grandmother was Elizabeth Fulton, sister of Robert. James Moore, my father, constructed the Lake Shore & Michigan Southern Railroad and many others. To be candid, I am more proud of what my father achieved than I am of what his granduncle did, so, Mr. Ridder, you will see that we are a proud lot. What I have done or will do will be told later, after my death. I merely drop you this line for your consideration, awaiting your reply, I am,

Yours very respectfully,
CHARLES K. MOORE.

The Coroner said he believed from the tone of the letter that Mr. Moore's act was the impulse of the moment. The phrase "awaiting your reply" seemed to imply this, he said. The Coroner issued a permit for the removal of the body to the son, James, who will have it removed to Elizabeth, N. J., for burial.

MAN SHOT FROM AMBUSH.

Killed with a Charge of Buckshot as He Returned from a Dance.

Special to The New York Times.

CENTRAL ISLIP, L. I., Sept. 16.—Irving J. Nelson, 36 years old, a prosperous bicycle dealer of this place, was found murdered early this morning on a lonely road bordering the grounds of the Central Islip Hospital for the Insane. He had been shot in the back with a heavy charge of buckshot. His backbone was broken and his heart penetrated.

The murdered man's wife and Augustus Schwartz, a boarder in the Nelson home, were arrested on Coroner Savage's order.

According to persons who knew the Nelsons intimately the pair agreed at their marriage that neither should place any restraint upon the other, but that each should do exactly as he or she pleased.

There was a ball at Bayshore on Wednesday night, and Nelson hired a carriage from G. H. Hilliard, a livery keeper, to go to the affair. He did not announce his intention so to do, but called at the home of Gertrude Lupke, who lives at Central Islip, and took her to the ball.

Schwartz, who works for Hilliard, is a boarder in the Nelson home. Coroner Savage believed that he might have known something about Nelson's intentions and destination, and he had the man and Mrs. Nelson brought before him. Both protested that they knew nothing that would throw any light on the case. They were held pending further investigation.

Early this morning, Ira Thompkins, a fireman employed on the hospital grounds, found Nelson's body. It had been dragged for 100 yards, the reins catching in his clothing when he fell dead from the carriage. Six buck shot were taken from the body by the physicians.

"As the man's gold watch and money had not been disturbed, and as there were no evidences of a struggle, it seems evident that the murder was not for purposes of robbery," said Coroner Savage. "Jealousy or revenge probably led to the crime."

The Lupke girl told the Coronor that they had returned from the dance at 2 o'clock this morning. The man's body was found an hour later. She said she did not hear of the murder until 9 o'clock this morning.

TAFT'S WIRELESS TO PINCHOT.

President Sends Voluminous Message to Forester at Avalon.

AVALON, Catalina Island, Cal., Sept. 16.—A voluminous message from President Taft to Gifford Pinchot, Chief Forester of the United States, was sent from the mainland at Los Angeles by wireless to this station yesterday, and taken from here to San Clemente Island on the launch Cornell, it was announced to-day. The message was read by Mr. Pinchot at midnight, but he declined to make any statement regarding its contents, or the recent developments in the Ballinger incident. He immediately wrote a reply to the President, which was brought back to the wireless station here by the crew of the Cornell.

Mr. Pinchot will return to Avalon Tuesday and then will go direct to the mainland. With him is former Gov. Pardee of California, who scored Secretary Ballinger in a speech at Spokane.

A correspondent who went in a launch to San Clemente was unable to secure from either Mr. Pinchot or Mr. Pardee any expression regarding the action of the President in exonerating Secretary Ballinger in the matter of the Glavis charges.

GLAVIS IS DISMISSED.

Man Who Made Charges Against Ballinger Removed by Telegraph.

WASHINGTON, Sept. 16.—L. R. Glavis, Chief of the Field Division of the General Land Office, with headquarters at Seattle, Wash., was dismissed to-day from the service by telegraph by Secretary of the Interior Ballinger. A. Christensen, Chief of the Field Division of the General Land Office at Portland, Ore, has been placed in temporary charge of the Seattle division.

The summary removal of Mr. Glavis was in accordance with authority given Secretary Ballinger in a letter to him from President Taft, who, in directing the dismissal, vindicated Secretary Ballinger and other officials of the Interior Department of the charges brought against them by Glavis in connection with the so-called Cunningham group of coal land cases in Alaska. No explanation was offered for the peremptory dismissal of Glavis, it having been stated at the department early in the day that the formal order in the case probably would be issued in a day or two.

MAN KILLED; BALLOON BURNED

Results of Two Separate Contacts of Airship with Live Wires.

Special to The New York Times.

OTTAWA, Sept. 16.—One man was killed and twenty others were knocked down by an electric current during a balloon ascension here to-day. Four were so badly burned that they were taken to a hospital.

A Toledo aeronaut named Nasar undertook to make an ascension at the fair grounds in his dirigible balloon. In rising the frame of the airship became entangled in a couple of wires. A crowd of spectators rushed forward and grasped the framework in order to free the balloon. The wires were in contact with the iron framework of the balloon and 2,200 volts of electricity passed into the men.

Some were only slightly stunned, but Malcolm Campbell of Ottawa and Carl E. Wingerter, one of the aeronaut's assistants, were revived with difficulty. Edward Keating of Belleville, Ontario, died in an ambulance on the way to the hospital.

This afternoon the airship made a successful ascension, but alighted some distance from the fair grounds. To-night, when it was being brought back to the grounds, it again came in contact with a live wire. It caught fire, and, getting away from those trying to control it, it ascended and was destroyed, only the iron framework remaining.

RIZZO NOT UTICA MURDERER.

Little Fanny Infusino in the Hospital Says He's Not the Man.

UTICA, N. Y., Sept. 16.—"He is not the man," said little Fanny Infusino to the police to-day when Michele Rizzo, the man arrested as a suspect in Sunday night's double murder, was brought before her at the hospital. Notwithstanding the child's positive declaration the police have not released Rizzo. Three other suspects also were brought before the child this afternoon, but none of them was identified by her. Another suspect was arrested to-night at Little Falls, and he will be brought here to-morrow.

The father of the dead Procopio girl says that Rizzo had a room in his house for the last month, and that he has been very fond of the children, and that he was shocked beyond measure when it was learned that Theresa had been killed.

Physicians attending the Infusino child to-day gave her tetanus anti-toxins as a precaution against the development of lockjaw from the bullet wounds in her arm. The physicians say, however, that the child has shown no symptoms of blood poisoning. They expect that she will fully recover in the course of a few weeks.

VETOES JERSEY TUBE GRANT.

Mayor Wittpenn Insists Company Must Guarantee Five-Cent Fare.

Because they did not include a 5-cent fare clause Mayor Wittpenn of Jersey City sent to the Board of Street and Water Commissioners yesterday his veto of the ordinance recently passed, granting to the Hudson Tunnels Company rights of way, for an annual compensation, under the city's streets.

The Mayor insists that the tunnel company be required to guarantee a 5-cent fare from any part of the city to Manhattan. He declares that Jersey City must compete with New York, where one can ride seventeen miles for a nickel. He says that the tunnels are a benefit if they provide transportation at a reasonable price.

"Experience in the past in granting corporations valuable public rights without requiring adequate compensation," he said, "should make public officials especially vigilant for the future." Action on the veto will be taken at the meeting of the Street and Water Board next Monday.

AT 87 HE'S A PROUD FATHER.

Mr. Thiry's Fifth in Ten Years is John Henry, Jr.

From the fact that his friends did not learn until yesterday that he had again become a father on Saturday, Sept. 4, it may be inferred that J. H. Thiry, 87 years old, of Academy Street, Long Island City, is not of a boastful disposition. But Mr. Thiry is proud and happy over the advent of his youngest child.

Mr. Thiry became widely known years ago when he originated the School Savings Bank system. Eleven years ago, when 76 years old, he married Miss Margaret O'Connor, a comely young woman. About a year after the marriage a young Thiry was born, and there was jubilation in the home. At intervals during the intervening ten years four other children have been born to the couple. The latest is John Henry, Jr., who does not yet know how happy he has made his father.

BARTLETT IS READY TO SEEK SOUTH POLE

Captain of the Roosevelt Believes Peary's Methods Would Succeed in the Antarctic.

TYRIAN AT BATTLE HARBOR

Peary Declines Passage to Sydney on Steamer and May Start South in His Own Ship To-day.

BATTLE HARBOR, Labrador, Sept. 16.—Capt. Bartlett, commander of Peary's ship, the Roosevelt, wants to go to the south pole.

"I believe," he said to-day, "that the application of Peary's methods would produce the best results in the antarctic."

His more immediate plan is to study civil engineering at Cornell.

Capt. Bartlett displayed the flag of Newfoundland at 87.53 north latitude, and he enjoys the distinction of having been nearer the north pole than any other white man of the party, except Peary. He commanded Peary's last supporting party, and shooks hands with the commander and bade him good-bye and good luck 127 miles from the pole. Speaking of his part in the expedition he said:

"In following the commander over the polar ice we regarded him with absolute faith. Our determination and our cry was, 'He must get to the pole,' and every man of us did his utmost to help him attain the success we believed he was bound to achieve. Peary filled the members of his party with daring.

"The last observation, other than those taken by the commander himself, was made by me. Peary admonished me to 'be very careful.' I could not realize that we were at last so near the pole. I wrote the record of that observation with the closest attention.

Made Sure of British Record.

"After parting company with Peary I did not immediately turn back, but continued onward for six miles to allow for the ice movement, and to make sure that I really had obtained the British record. Then, with two Eskimos, one sledge, and eighteen dogs, I turned my face south, and started on the homeward journey, sad at heart that it was not my fortune to be able to go on with the commander. But I was in his hands, to go when and where he directed.

"The return trip to Cape Columbia was uneventful. Two dogs were killed and thrown to the rest of the pack. When the whole party had reassembled we found the Roosevelt in good condition, and averaged six knots on the trip south."

Capt. Bartlett said that one of his soundings well on toward the pole disclosed a depth of 2,000 fathoms without bottom. At another point 1,200 fathoms were let down and bottom not reached. In still another mud from the sea floor was brought up at a thousand fathoms and will be subjected to microscopic examination.

Asked at what point furthest north he had seen the Bible, Capt. Bartlett said that there may have been a copy on the Roosevelt, but divine service was not held on board. No missionaries were met among the North Greenland tribes, who, he said, have never been Christianized, and never heard of the Bible.

McMillan Well and Strong.

Prof. Donald B. McMillan, whose feet were badly frost-bitten and who reluctantly consented to be sent back to Winter headquarters, is now well and strong. Prof. McMillan says that there are wonderful trout lakes in the North, and musk oxen in thousands. According to the natives, they had shot musk oxen throughout the Winter, showing that they do not migrate. McMillan gathered specimens of bird life in greater variety and number than any previous arctic expedition. Not less than twenty-five different varieties of birds were seen north of the eighty-second parallel. He has already prepared many specimens, among which are eggs of a variety never before found.

There are two young foxes on the Roosevelt, which is filled with stuffed birds, heads, horns, and other trophies. One of the Eskimo dogs which went to the pole with Peary is being taken to the United States for breeding purposes.

George Borup, the official photographer of the expedition, has a thousand negatives.

The Canadian Government steamer Tyrian arrived here this morning from Sydney. Capt. Dickson of the Tyrian, in behalf of his Government, congratulated Commander Peary on his reaching the pole and extended to him an invitation to return to Sydney on the Tyrian as the guest of the Dominion Government.

May Start South To-day.

Commander Peary thanked the Canadian officer for his Government's good wishes and regretted his inability to accept the invitation, as he had decided to return on the Roosevelt, following his invariable custom of taking his own ship into port. The Roosevelt is being painted, and it is thought that she will be ready to start to-morrow for Sydney.

The Roosevelt reached Battle Harbor with only ten tons of coal in her bunkers. Sixty tons have been taken on here. From the time of leaving Sydney in 1908 until she reached here, about nine tons, or nearly 6,000 loaves of bread, were baked and eaten on the Roosevelt.

Chief Engineer Wardwell, to whom Commander Peary has given praise for keeping the machinery up to a high state of efficiency, says he intends to settle in his old home at Bucksport, Me.

The steamer Strathcona has arrived here with Dr. Greenfell, the noted Labrador physician, on board, and her flags are flying in honor of Peary.

Peary Tells of Observations.

Commander Peary consented to-day to talk further concerning his successful dash to the north pole. He dwelt particularly upon the observations taken at the apex of the world, and the movements of Harry Whitney, the sportsman of New Haven, Conn., who has been described as the bearer of records substantiating Dr. Frederick A. Cook's claim to have reached the pole on April 21, 1908.

"We took five observations before reaching the pole," Commander Peary said. "Two of them were made and worked out by the late Prof. Ross G. Marvin, who prepared duplicate records in each case, and duly signed the duplicate certificates. To guard against accident I took one set of these papers and Prof. Marvin took the other.

"When at a distance of 125 miles from the pole, the third observation was made

by Capt. Bartlett, who also signed the records and certificates in duplicate, he retaining one set and I the other. The fourth and fifth observations were made by myself, the last being taken five miles from the pole proper."

"Was there more than one observation taken at the pole, and by whom?" the explorer was asked.

"There were several observations," he replied. "And I took them all myself. They all agreed. You must understand that the pole is a theoretical point, without length, breadth, or thickness. Its actual location depends on the accuracy of the instruments employed and the conditions under which the observations are taken."

Will Not Discuss Deposit.

"You have stated, Commander Peary, that a copy of your records and polar observations was wrapped in a piece of a silk American flag and deposited in an ice cavity at the pole; did any person witness this act?"

To this question Commander Peary declined to make any answer at present.

Continuing, Mr. Peary said that Dr. Cook was expected by the world to submit to an impartial tribunal, or Board of Arbitration, a revised and authentic signed statement of his alleged discovery of the pole. Dr. Cook would soon reach the United States, Commander Peary said, and he was pleased with the prospect of the matter being submitted for consideration at an early date. It should be done inside of a couple of weeks, and when it was done, the commander declared, he was prepared to turn over to the Board of Arbitration, to the public, and to scientific bodies an array of testimony which would disprove Dr. Cook's claims for all time.

He said he had stated in a private message to a friend that Dr. Cook had given the world a "gold brick." This message had been allowed to become public, and while he would have preferred a more elegant expression, he was willing now to let these words stand because they were at least emphatic.

Will Make Records Public.

He said also that he would turn over to a competent tribunal and the public certified copies of his own observations made on his trip to the pole, with all other information bearing thereon. Peary does not care to exhibit these records at the present time for the reason that the information contained therein, if divulged in advance of the placing on file of Dr. Cook's authorized and definite statement, might be of advantage to the Cook partisans.

It is rumored here that Commander Peary's brief will contain sensational statements, and that a portion of his document was prepared as long ago as the early months of 1908, when letters were received from Dr. Cook, in Greenland, giving notice that he intended to make a dash for the pole.

Asked how Harry Whitney happened to remain in the North, Commander Peary said that Whitney was one of a party of sportsmen who went as passengers on board the steamer Erik. The party included Whitney, W. Norton of New York, a man named Harned, and G. J. Crafts of Washington, who came for the purpose of taking magnetic observations for Dr. Bauer, head of the Department of Terrestial Magnetism of the Carnegie Institute at Washington.

Whitney Wanted to Stay.

At Etah, where it was determined to land a party and supplies for the relief of Dr. Cook, particularly in view of the fact that Rudolph Francke was being invalided home, Whitney asked if he might remain on the station to hunt walrus and polar bears in the Spring and make a trip to Ellesmere Land with Eskimos after musk oxen. This was decided on. In order to provide against the contingency of the Roosevelt not coming down from the North in the Summer of 1909, in which event he would be obliged to remain in the arctic for two years, Mr. Whitney made arrangements for a ship to come up for him this Summer.

"While I am not in a position to go into the details of the plans in regard to this relief ship," Commander Peary continued, "I was informed by Whitney and Norton that the general proposal was that Norton should get up another party of sportsmen, and that this party, who were to be Whitney's friends or relatives, should pick him up. Whitney had no doubt as to this ship coming North, and when the Roosevelt was sighted by Eskimos at Etah on Aug. 17 last Wh[illegible] started out at once in a sailboat for [illegible] Roosevelt under the impression that s[illegible] was his ship.

"As a matter of fact the party of sportsmen did not materialize, but the relief vessel Jeanie was sent North to bring Whitney back. On her arrival Whitney was transferred to the Jeanie from the Roosevelt, and he is now probably engaged in hunting bears somewhere on the west side of Baffin Bay, or Davis Strait."

Can't Explain Cook's Move.

Asked if Dr. Cook was aware that Whitney expected a ship and what his reasons could have been for not returning to the United States on that vessel, if he wanted to go back, Commander Peary said he did not know. He explained that Whitney might have expected his ship at Etah about Aug. 5. If the Jeanie had returned at once after taking Whitney on board, the Commander continued, she could have reached Sydney on Aug. 15 or 20 last.

Asked how Dr. Cook had made his way from Etah to South Greenland, Commander Peary replied that he probably traveled by dogs and sledges south and across Melville Bay.

All the members of Commander Peary's party agree that the far North has a mysterious fascination for them, and they say they would like to go back. They ascribe Commander Peary's determination to reach the north pole partly to this lure, and say it drew Prof. Marvin to his death.

Prof. McMillan declared to-day that the Eskimo language is not confined to a few hundred words, as he had been led to suppose, but that it probably contained a thousand words at least. He believes there is a great field here for the ethnologists to determine where the Eskimos came from, and he hopes to go North again to take up this study. Dr. Goodsell, another member of the expedition, is of the opinion that the Japanese and the Eskimos are of the same racial stock.

"Peary's Tribe" of Eskimos.

The Eskimos of Northern Greenland are the most northerly people of the world. They are called "Peary's tribe." A census taken by Prof. McMillan shows that their numbers are increasing. Some years ago they were threatened with extinction, but now they number 218. When the Roosevelt left their shores no member of the expedition would tell them that this was her last visit, but they seemed to understand this fact, inasmuch as the pole had been reached, and gathering on the shore they wept at her departure and waved signals as long as she was in sight.

The following dispatch was received today by Capt. Bartlett of the Roosevelt from Gov. Williams of Newfoundland:

"I transmit with pleasure the inclosed message from the Earl of Crewe, Secretary of State for the Colonies: 'I congratulate Capt. Bartlett and his men on their safe return from the arduous enterprise in which they, as Newfoundlanders, have taken so important a part.

(Signed) "'Crewe.'"

CREW OF SNOWDROP SAVED.

Loss of Whaler in Frobisher Strait Reported from Labrador.

ST. JOHN'S Newfoundland, Sept. 16.—Lloyd's agent here has received a dispatch from Indian Harbor, Labrador, saying that the whaling ship Snowdrop of Dundee, was wrecked on Sept. 18, 1908, in Frobisher Strait. The members of the crew were saved.

This message apparently indicates that the Canadian Government cruiser Arctic, Capt. Bernier, or the steamer Jeanie, Capt. Samuel Bartlett, has arrived at Battle Harbor, as otherwise there is no reasonable way to account for the receipt of this information on the Labrador coast.

The Snowdrop left Dundee in the Summer of 1908. In December a bottle containing a statement that she was sinking with all hands was picked up, and the owners proposed to dispatch another ship to search the Baffin Land coast. To-day's dispatch from Indian Harbor was signed "Ritchie," and a man of that name was among the crew.

HIGHEST POLAR BODY RECOGNIZES PEARY

Bridgman Considers Message from International Commission Full Acceptance of Claims.

FIGHT ON COOK PROPOSED

Peary Arctic Club May Undertake to Demolish His Report of Discovering the North Pole.

When Herbert L. Bridgman, Secretary of the Peary Arctic Club, returned to his home in Brooklyn yesterday from Sydney, N. S., he found unopened on his desk a number of cablegrams of congratulation to Commander Peary, among which was the following, dated Uccle, Belgium, Sept. 8, and addressed to Mr. Peary in Mr. Bridgman's care:

Peary: International Polar Commission addresses sincerest congratulations to their member.
(Signed.) CAGNI, NORDENSKJOLD, LE COINTE.

Uccle is a suburb of Brussels and is the seat of the Royal Belgian Observatory, of which M. Le Cointe is the director. Capt. Umberto Cagni, who was the Italian leader of the Duc d'Abruzzi's polar expedition, is President of the International Polar Commission; Dr. N. Otto G. Nordenskjold is its Vice President, and has led a Swedish expedition into the antarctic; M. Le Cointe is its Secretary.

With the weight of these names behind it, the cablegram assumes scientific importance, Mr. Bridgman pointed out, of the first magnitude. It is, he said, the "O. K." to the Peary claims of the highest qualified body of international experts in the world.

The International Polar Commission was appointed on May 29, 1908, by the delegates of 121 nations met in Brussels to constitute the International Polar Congress. It has no Governmental authority, but its members are geographers and scientists of the first rank, and Mr. Bridgman, as a staunch supporter of the integrity of Peary's claim, was very happy to have the stamp of its approval on the Commander's work.

Dr. Cook, while at Copenhagen, received telegrams of congratulation from Brussels and invitations to lecture there, but Mr. Bridgman was positive last night that none of them had come officially from the International Polar Commission, and that the message dated Sept. 8 and made public yesterday was the first scientific recognition of the discovery of the pole yet accorded to either claimant by a world-wide body of recognized authorities on the subject.

There were also messages of congratulation awaiting Mr. Bridgman's return from the Scottish Geographical Society, the French Geographical Society, the Italian Geographical Society, and the American Geographical Society.

The following message from Commander Peary to Mr. Bridgman was received yesterday:

Battle Harbor, Sept. 16, 1909.
Bridgman, Brooklyn:
Surgeon of Grenfell Hospital here asks can he buy for hospital some of expedition supplies left over. Shall I sell or present to him?
(Signed.) PEARY.

Permission had been telegraphed to Mr. Peary, Mr. Bridgman said, to make a present of the supplies to the hospital.

It was learned last night that a meeting of the Peary Arctic Club will be held early next week to decide whether the club shall launch a formal campaign in behalf of Peary's claims as sole discoverer of the pole. The plan which the club will be asked to pass upon embraces a publicity campaign, including the use of advertising space in newspapers, and a searching investigation of Cook's exploit in climbing Mount McKinley. Money may also be appropriated for the purpose of sending an expedition to Etah to take the testimony of Eskimo witnesses.

Mr. Bridgeman declined last night to discuss the plan to have the Peary club take up the cudgels against Dr. Cook.

"There is nothing to be given out on that subject," he said, "until the scheme has been passed upon by the club."

Bridgman Compelled to Return.

Mr. Bridgman, who went to Sydney to meet Commander Peary, returned without having seen him. Mr. Bridgman was greatly disappointed over Peary's delay in reaching Sydney. He said yesterday that he did not stay there longer because nothing remained for him to do there in the interests of Commander Peary or the Peary Arctic Club. His business affairs here demanded his attention, and he also had a lecture engagement to fill which he did not feel like canceling. Mr. Bridgman will lecture on Tuesday night in the Metropolitan Temple, Manhattan.

Gen. Hubbard of the Peary Arctic Club, who has been at Bar Harbor, will return to town to-day. It is expected that he will confer with Mr. Bridgman and other members of the club as to plans for the return of Commander Peary and the care of the explorer's ship, the Roosevelt. Mr. Bridgman said yesterday that he had no news concerning Peary other than that which had already been wired down from the north and published.

"The Delta Kappa Epsilon Fraternity congratulates the discoverer of the pole, thanking him for the honor to its flag, and offers welcoming banquet any date you may select."

This message sent by cable and wireless to Robert E. Peary at Battle Harbor, Labrador, resulted from Commander Peary's recent announcement that the ensign of his college fraternity was one of the flags he raised at the north pole.

James Anderson Hawes, Secretary of the Delta Kappa Epsilon Association of New York City, who signed the message on behalf of the fraternity, explained today how the explorer came to honor the organization at the moment of his supreme triumph. Shortly before Mr. Peary left for his last trip North a banquet was tendered to him by the New York association. On that occasion a small silk flag of the fraternity was presented to him, and he promised to carry it on his expedition and "nail it to the pole" just below the National standard if his quest proved successful.

Mr. Hawes says the discoverer wore on all his expeditions the Delta Kappa Epsilon badge, which he received when he joined the fraternity at Bowdoin College, Maine.

Banquet Planned for Henson.

Matthew Henson, the negro who was the only man besides Eskimos with Commander Peary at the north pole, will have a reception here quite as important among the members of his own race as that which the white people will tender to Mr. Peary.

A committee of leading negro residents of New York has been organized to arrange a banquet for him. Charles W. Anderson, United States Collector of Internal Revenue, who is Chairman, said today that auxiliary committees will be asked to co-operate for the colored people of Boston, Philadelphia, Washington, and other cities.

An effort will be made to gather at the dinner leading negroes from every Eastern State. The date of the banquet will be announced as soon as the committee can get into communication with Henson.

Dr. R. O. Stebbins, Chairman of the Executive Committee of the Arctic Club of America, and J. Knowles Harl of the club called upon Acting Mayor McGowan yesterday and urged him to take steps for extending an official welcome to Dr. Frederick A. Cook upon his arrival in the city.

Mr. McGowan said he was heartily in favor of the plan, but that he did not feel like acting in the matter, in view of the return to the city to-day of Mayor McClellan. He said, however, that he would bring the question to the latter's attention.

The first person to greet Dr. Cook when he returns home next week will be his wife. Mrs. Cook, who has consistently kept herself in the background during all the discussion following the announcement of her husband's success, surprised the committee of the Arctic Club, which has the reception in charge, by asking yesterday that the plans for meeting the explorer in the lower harbor be so arranged that she will be able to have a few words with him before he is turned over to the thousand or more friends who will go to meet his ship, the Oscar II., on the chartered steamer Grand Republic.

In accordance with her wishes, the committee will engage a tug, by which Dr. Cook will be transferred from the Oscar II. to the Grand Republic. Aboard this tug will be his wife, his children, and his two brothers, and two or three members of the committee, and nobody else except the crew. After a few minutes with his family, the explorer will board the Grand Republic for the trip to Brooklyn, where his former neighbors in the Bushwick Avenue district will give him the first formal welcome on United States soil.

Mrs. Cook will attend the banquet to be given by the Arctic Club in her husband's honor at the Waldorf-Astoria next Thursday.

DOUBTS SOUTH POLE REPORT.

Capt. Scott Does Not Think Peary Will Go to Antarctic.

LONDON, Sept. 16.—Capt. Robert F. Scott, who is organizing an expedition to the south pole, speaking to-day on the report that Commander Peary had decided to lead a similar expedition, said:

"I very much doubt that the report is authentic, but am confident that unless our expedition starts next year there is a strong probability that other countries will take up the enterprise along the line of advance developed by our pioneer work."

Capt. Scott announced that Lieut. E. R. Evans, R. N., would command the Discovery, the expedition's ship.

The extraordinary stimulation of public interest in polar exploration is shown in the receipt of $35,000 by Capt. Scott since the announcement of his enterprise and offers to join the expedition in various capacities.

PEARY GAVE AID TO COOK.

Landed Two Men with Supplies for Him at Etah, Greenland.

WASHINGTON, Sept. 16.—Commander Robert E. Peary landed two men at Etah with supplies for Dr. Cook on Aug. 11, 1908, according to a letter, made public to-day, which he wrote on that day to the Superintendent of the Coast and Geodetic Survey. In it he says:

"I rejoined the Roosevelt with the Erik late on Aug. 11, with additional Eskimos and dogs and some thirty-five walrus. All the dogs were landed on an island in Etah Fiord, and the Roosevelt was coaled from the Erik. Coal was landed for the return trip, and two men were landed with supplies for the relief of Dr. Cook."

Commander Peary added that he expected to steam north with the Roosevelt that night.

BALL GAME IS PART OF A TAFT TRIUMPH

Continued from Page 1.

fans at the beginning of the "lucky seventh." Although the inning brought only a blank for the home club, the crowd appreciated his good intentions. When the game ended the throng massed in front of the grand stand with cheers, waving of flags, and shouts for a speech. Mr. Taft smiled and bowed, but did not speak. The party had a lot of trouble getting away, but the police handled the crowd well and they were not jostled

Reviews 150,000 Children.

Mr. Taft arrived here at 11:13 o'clock this forenoon. A dense crowd, restrained by perfect police arrangements, was at the temporary depot at Fifty-fifth Street, where he alighted. This was only the end of the mass that stretched for fifteen miles along the route his automobile was to travel. He was met by a large committee of members of the Commercial and Hamilton Clubs and city, State, and Federal officials.

Thirteen automobiles were outside, and these were entered by the party, and a two hours' review of school children began. There were 150,000 of them, and they stretched for miles in the south parks.

The President bowed and smiled and waved his hands to the enthusiastic youngsters, who sang patriotic songs and waved American flags in his honor. The President's delight at this demonstration showed plainly in his face. The school yells of the young people frequently stirred him to hearty chuckles. The singing was led by cornets at intervals.

Of the many banners under which the cavalcade passed two attracted particular attention. One huge affair read "God Bless Our President," and another "Greetings from 160,000 railway employes."

Of Ella Flagg Young, the new Superintendent of Chicago schools, the President inquired if all the children were hers.

"Every one," replied Mrs. Young.

Pays Compliment to Chicago.

The President reached the Congress Hotel at 12:45, and retired for a few moments' rest. Then he took the seat of honor at the Commercial Club's luncheon. He was in the best of voice and spirits, and was a fine picture of health after his forty days of golf at Beverly. He made a short speech, in which he said:

"I wish to express my profound gratitude to those who have made it possible to have that delight and pleasure, which very few men, I think, have enjoyed, of looking into the eyes and hearing the voices of 150,000 Chicagoans who are growing up to follow in the footsteps of their fathers and mothers, and make this the greatest—certainly one of the greatest centres of influence—for good, and the elevation of the human race, that the world knows."

Then he went to the ball game. Both sides of the streets from the downtown district to the grounds, three miles away, were jammed with people as the party passed.

On his return from the game Mr. Taft dined quietly with the Hamilton Club at the Congress Hotel, made a notable address to a mass meeting in Orchestra Hall this evening, and as a finale attended for a few minutes the ball of the American Bankers' Association at the Auditorium.

Mr. Taft began his day early. While speeding toward Chicago on his private car, the Mayflower, he arose early, and, sending for Assistant Secretary Mischeler at 7 A. M., started in before breakfast to dictate a rough draft of his Orchestra Hall speech.

He made his first public appearance of the day at Elkhart, where he stepped out on the rear platform just long enough to thank the crowd gathered at the station for its cordial greeting. He begged off from making a speech.

Charles R. Crane of Chicago, the new Minister to China, boarded the train at Elkhart and rode into Chicago with the President. Mr. Crane sails for China Oct. 6.

DOES a large, capacious house with splendid verandahs and every room an outside room appeal to you? When you can acquire the ownership of such a REAL HOME with the same $100 to $200 that you now spend in rent, is it not to be preferred to a city apartment?

PARK HILL
On-the-Hudson
"THE SUBURB BEAUTIFUL"

offers you just this opportunity. It is the RIGHT PLACE to live. A finished community, having every improvement. Beautifully and conveniently located.

Send for the Park Hill booklet

American Real Estate Co.
552 Night and Day Bank Bldg., New York
Assets over Eleven Million Dollars

OUR CRIMINAL TRIALS DISGRACE, SAYS TAFT

Game, Declares President, Where Criminal Seems to Have Sporting Public's Sympathy.

WANTS LAW COMMISSION

Commends Labor Unions in America for Firm Stand Against Socialism —Defends Non-Union Men Also.

Special to The New York Times.

CHICAGO, Sept. 16.—President Taft, in his speech to the mass meeting at Orchestra Hall to-night, commended the labor unions of the country because, as he said, their leaders had "set their faces like flint against the propaganda of Socialism," with which labor unionism in France and England was more and more infected. He declared that employers who declined to deal with organized labor were behind the times; that the unions had done much to bring about higher wages; that if he were a workingman he would probably join a union himself, but that at the same time the advantages of trades unionism did not weigh a feather in the scale against the right of any man lawfully seeking employment to work for whom and at what price he would."

He intended, he said, to recommend to Congress legislation to carry out the platform promise as to injunctions, that no injunction or restraining order should be issued without notice except where irreparable injury would result from delay, in which case a speedy hearing should be granted.

From labor unions by way of injunctions the President passed on to the courts. The trouble with them, both civil and criminal, he said, was the undue delay in trials, and he asserted bluntly that the administration of the criminal law in this country was a disgrace to our civilization. "The trial here," said Mr. Taft, "is a game in which the criminal has the advantage, and if he wins he seems to have the sympathy of a sporting public." One remedy, the President added, for this state of affairs was to give the Judges more power in jury trials, as is done in England. At the same time he admitted that the responsibility for the delays he deplored lay largely with the lawyers themselves and with the higher Federal courts, and he thought that the system of the payment of court officers by fees ought to be abolished.

No question before the American people to-day, he went on, was more important than the improvement of the administration of justice, and announced his intention of recommending to Congress the appointment of a commission to take up the question of the law's delay in the Federal courts, adding that he hoped that the report of this commission, when rendered, would serve also as a guide to the States of the Union in effecting remedial legislation.

"We must make it so," the President urged, "that the poor man will have as nearly as possible an opportunity of litigating as the rich man, and under present conditions, ashamed as we may be of it, this is not the fact."

The President's speech, which was frequently interrupted with cheers, was in part as follows:

President Taft's Speech.

"It is just about a year ago to-night that I made a speech in this hall to some 1,800 members of the railroad labor organizations, in which I attempted to convince them that there was nothing in my decisions as a Circuit Judge in labor injunction cases which ought to make them vote against me for the Presidency.

"In the discussions I asserted that I was as much interested as any one in maintaining the cause of labor, when labor, organized or unorganized, by proper methods sought to better its conditions by legislation or otherwise. I said that I expected to recommend to Congress, if I were elected, that inter-State railroads be required to adopt any additional devices found useful for the purpose of saving from loss of life or limb employes engaged in the dangerous business of railroading. I also said that I favored the adoption of legislation looking to a proper definition of the cases in which preliminary injunctions might issue without notice, and defining the proper procedure in such matters.

"Now that the election has come and gone, I want to take this opportunity of saying that I have not forgotten my own promises or those of the platform, and I propose in the next session of Congress to recommend the legislation on the subject of injunction which was promised in the Republican platform and to see whether by such legislation it is not possible to avoid even a few cases of abuses that can be cited against the Federal courts in the exercise of their jurisdiction.

Labor Unions and Politics.

"I do not think trades unionism was greatly aided by the attempt to drag all organized labor into politics, and to induce it to vote one way; but that does not prevent my placing a proper estimate upon the immense good for labor in general which its organization and its efforts to secure higher wages have accomplished.

"I know there is an element among employers of labor and investors of capital which is utterly opposed to the organization of labor. I cannot sympathize with this element in the slightest degree. I think it is a wise course for laborers to unite to defend their interests. It is a wise course for them to provide a fund by which, should occasion arise and strikes or lockouts follow, those who lose their places may be supported pending an adjustment of the difficulties.

"I think the employer who declines to deal with organized labor and to recognize it as a proper element in the settlement of wage controversies is behind the times. There is not the slightest doubt that if labor had remained unorganized wages would be very much lower.

"Nothing I have said or shall say should be construed into an attitude of criticism against or unfriendliness to those workingmen who for any reason do not join unions. Their right to labor for such wages as they choose to accept is sacred, and any lawless invasion of that right cannot be too severely condemned. And I say this with all the emphasis possible, even though the fact is that if I were a workingman, I should probably deem it wise to join a union for the reasons given.

What Organized Labor Has Done.

"The effect of organized labor upon such abuses as the employment of child labor, as the exposure of laborers to undue risk in dangerous employments, to the continuance of unjust rules of law exempting employers from liability for accidents to laborers, has been direct, immediate, and useful, and such reforms in these matters as have taken place would probably be long delayed but for the energetic agitation of the questions by the representatives of organized labor.

"There is one thing to be said in respect to American trades unionism that its critics are not generally alive to. In France the trades unionisms are intensely Socialistic. Indeed, in some of the late difficulties it was plain that there was a strong anarchistic feeling among them and that they opposed all authority of any kind. It is also plain that the tendency toward Socialism in England and England's trades unionism is growing stronger and stronger.

"I need not point out the deplorable results in this country if trades unionism became a synonym for Socialism. Those who are now in active control, the Federation of Labor and all the great railroad organizations, have set their faces like flint against the propagandism of Socialistic principles. They are in favor of the rights of property and of our present institutions, modified by such remedial legislation as to put workingmen on equality with their opponents in trade controversies and trade contracts and to stamp out the monopoly and the corporate abuses which are an outgrowth of our present system, unaccompanied by proper limitations, and I think all of us who are in favor of the maintenance of our present institutions should recognize this battle which has been carried on by the conservative and influential members of trades unionism, and willingly give credit to these men as the champions of a cause which should command our sympathy, respect, and support.

Condemns Law's Delay.

"There is no subject upon which I feel so deeply as upon the necessity for reform in the administration of both civil and criminal law. To sum it all up in one phrase, the difficulty in both is undue delay. It is not too much to say that the administration of criminal law in this country is a disgrace to our civilization, and that the prevalence of crime and fraud, which here is greatly in excess of that in the European countries, is due largely to the failure of the law and its administrators to bring criminals to justice. I am sure that this failure is not due to corruption of officials. It is not due to their negligence or laziness, though of course there may be both in some cases, but it is chiefly due to the system against which it is impossible for an earnest prosecutor and an efficient Judge to struggle.

"We inherited our system of criminal prosecutions and the constitutional provisions for the protection of the accused in his trial, from England and her laws. We inherited from her the jury trial. All these limitations and the jury system are still maintained in England, but they have not interfered with an effective prosecution of criminals and their punishment. There has not been undue delay in English criminal courts.

"In this country we have generally altered the relation of the Judge to the jury. In England the Judge controls the trial, controls the lawyers, keeps them to relevant and proper argument, aids the jury in its consideration of the facts, not by direction but by suggestion, and the lawyers in the conduct of the cases are made to feel that they have an obligation not only to their clients, but also to the court and to the public at large not to abouse their office in such a way as unduly to lengthen the trial and unduly to direct the attention of the court and the jury away from the real facts at issue.

"In this country there seems to have been on the part of all State Legislatures a fear of the Judge and not of the jury, and the power which he exercises in an English court has by legislation been reduced from time to time until now, and this is especially true in Western States, he has hardly more power than the Moderator in a religious assembly.

"A murder case in England will be disposed of in a day or two days that here will take three weeks or a month, and no one can say, after an examination of the record in England, that the rights of the defendant have not been preserved and that justice has not been done. It is true that in England they have enlarged the procedure to the point of allowing an appeal from a judgment in a criminal case to a Court of Appeals, but this appeal is usually taken and allowed only on a few questions easily considered by the court above and promptly decided.

"Counsel are not permitted to mouse through the record to find errors that in the trial seemed of little account, but that are developed into great injustices in the court of appeal. This is another defect of our procedure. No criminal is content with a judgment of the court below, and well may he not be, because the record of reversals is so great as to encourage it in every case and to hang important judgments in appellate proceedings sometimes for years.

Would Give Judges More Power.

"I don't know when the reforms are to be brought about in this country. Until our people shall become fully aware and in some concrete way be made to suffer from the escape of criminals from just judgment in this country, this system may continue. One of the methods by which it could be remedied in some degree is to give Judges more power in the trial of criminal cases, and enable them to aid the jury in its consideration of facts and to exercise more control over the arguments that counsel see fit to advance. Judges, and especially Judges who are elected, ought not to be mistrusted by the people. A Judgeship is a great office, and the man who holds it should exercise great power, and he ought to be allowed to exercise that in a trial by jury.

"Then it is undoubtedly true that in England lawyers in the conduct of their cases feel much more and respect much more their obligation to assist the court in administering justice and restrain themselves from adopting the desperate and extreme methods to which American lawyers are even applauded for. The trial here is a game in which the advantage is with the criminal, and if he wins he seems to have the sympathy of a sporting public.

"But reform in our criminal procedure is not the only reform that we ought to have in our courts. On the civil side of the courts there is undue delay, and this always works for the benefit of the man with the longest purse. What the poor man needs is a prompt decision of his case, and by limiting the appeals in cases involving small amounts of money so that there shall be a final decision in the lower court, an opportunity is given to the poor litigant to secure a judgment in time to enjoy it, and not after he has exhausted all his resources in litigating to the Supreme Court.

"I am a lawyer and admire my profession, but I must admit that we have had too many lawyers in legislating on legal procedure, and they have been prone to think that litigants were made for the purpose of furnishing business to courts and lawyers, and not courts and lawyers for the benefit of the people and litigants.

"The fact that no reform has been instituted may perhaps be due to the circumstance that our Judges have been overloaded with work in the Supreme Court, and thus opportunity has not been seized for this reform. But I conceive that the situation is now ripe for the appointment of a commission by Congress to take up the question of the law's delays in the Federal courts and to report a system which shall not only secure quick and cheap justice to the litigants in the Federal courts, but shall offer a model to the Legislatures and courts of the States by the use of which they can themselves institute reforms.

"Of all the questions that are before the American people I regard no one as more important that this, to wit: the improvement of the administration of justice. We must make it so that the poor man will have as nearly as possible an opportunity in litigating as the rich man, and under present conditions, ashamed as we may be of it, this is not the fact.

"We are entering now upon an era of prosperity which I hope will be long continued. We have just passed a tariff bill which has ended for the time the disturbance of business that always arises from the consideration and agitation over such a bill, and there is nothing now to prevent the application of all the capital and all the forces which have been suspended for the last year and a half or two years by a lack of confidence and a waiting for such settlement, to the expansion of business and the further development of the resources of this country.

"But this prospect of prosperity must not blind us to the necessity for carrying out certain great reforms advocated by Mr. Roosevelt, recommended in the Republican Party platform, which I believe are needed to prevent a return to the abuses which all men recognize the evil of in our previous business methods and the management of our great corporations. I expect to consider these questions more at length at another stage in my journey, as I do also the character of the Tariff bill which has been adopted, and which has been subjected to much criticism."

WEEK-END OUTINGS
AT
Atlantic City
VIA
Pennsylvania Railroad
EVERY SATURDAY
IN SEPTEMBER
RATE $10 OR $12
according to hotel selected, covers round trip transportation and two days' board.
See ticket agents or C. Studds, D. P. A., 263 Fifth Av., New York.

The Practical Advantages of the
Harris Suction Clip
are so self-evident that every wearer becomes a convert the instant he is fitted. After that no other kind of clip will do at any price. This is the testimony of thousands of grateful eyeglass wearers everywhere.
Fitted to any eyeglass, 35 cts.
Sold only at our stores.
M. H. Harris
Oculists and Opticians
54 East 23d Street, near Fourth Ave.
27 West 34th St., bet. 5th & 6th Aves.
54 West 125th Street, near Lenox Ave.
442 Columbus Ave., 81st and 82d Sts.
76 Nassau Street, near John Street.
489 Fulton St., (Op. A. & S.) B'KLYN.

W. S. PORTER STRICKEN.

Oil Man Attacked by Vertigo in Judge Lovett's Outer Office.

The clerks and visitors in the outer offices of Judge R. S. Lovett, the newly elected Chairman of the Executive Committee of the Board of Directors of the Union Pacific and Southern Pacific Railroad Companies, to succeed E. H. Harriman, at 120 Broadway, were startled shortly after lunch time yesterday afternoon when Vice President and General Manager William S. Porter of the Associated Oil Company of San Francisco, who had just had a conference with Judge Lovett was seen to stagger to a settee and bcame unconscious.

Mr. Porter is well known about the Union and Southern Pacific offices, as his company furnishes the Southern Pacific with a large part of its fuel oil supplies. While some of the clerks ran to his assistance, others telephoned to his wife at the Waldorf and summoned an ambulance from the Hudson Street Hospital. At the latter institution Mr. Porter lay unconscious for three hours, the hospital authorities believing him to be suffering from an attack of cerebral hemorrhage. At the suggestion of Mr. Wallace, an acquaintance in the Waldorf, Mr. Porter was then removed to Dr. E. W. Lee's sanitarium, in West Fifty-second Street. He regained consciousness soon after, and Dr. Lee said last night that Mr. Porter had merely had an attack of vertigo and would recover, but would have to stay in the sanitarium for some time.

According to Dr. Lee last night, Mr. Porter, accompanied by his wife, went to Europe this Summer, in order that he might take a cure for stomach trouble at Bad Nauheim, Germany. He has lost considerable weight recently, but returned to this country on the record-breaking trip of the Mauretania last Thursday feeling better.

LEATHER MERGER HELD UP.

Writs of Certiorari Against United States and Central Companies.

The merger of the United States Leather Company with the Central Leather Company, which has been in abeyance since 1905, has been halted by the New Jersey courts for the third time by the issuance of orders yesterday by Chancellor Pitney of the Court of Chancery directing both concerns to show cause on Oct. 4 why injunctions should not issue to restrain the proposed combination.

By these orders the meeting of the stockholders of the United States Leather Company called for Sept. 24 to ratify the merger plan is enjoined. The orders were issued on the application of James C. Colgate of James B. Colgate & Co., a stock exchange house which has been the leader in the movement of the minority shareholders to prevent the merger for several years.

The present action is the result of the failure of the New Jersey Court of Errors and Appeals to pass upon the contentions of the litigants when last year it restrained the merger on the ground that the charter of the Central Leather Company was not sufficiently comprehensive to allow it to absorb its subsidiary.

The Central Leather Company recently amended its charter to overcome the objection of the Court of Errors, and the merger plan was modified in respect to the terms of the exchange of securities. With these changes the plan was to have been submitted at stockholders' meetings Sept. 24.

MISS KING LEFT $1,000,000.

Her Sisters, Historical Society, Church and Charities, the Beneficiaries.

MINEOLA, L. I., Sept. 16.—The will of Mary Rhinelander King, who died at Great Neck on Aug. 12, was filed here today. The value of the estate is said to be more than $1,000,000. The testatrix's jewelry, some pictures, silver, and furniture go to her sisters, Mrs. Alice Davis of 34 East Thirty-ninth Street, Manhattan, and Miss Ellen King.

A miniature of George Washington and other paintings are left to the New York Historical Society. Instructions are made to the executors to purchase one-half of the collection of the Rufus King Library, the property of the late Charles R. King, to be given to the New York Historical Society.

Property at Broadway and Murray Street, Manhattan, is to go to the Domestic and Foreign Missionary Society and the Protestant Episcopal Church of America. The King homestead, at Great Neck, is left to the two sisters for their lifetime. If they do not wish to use it as a home it is to go to the Domestic and Foreign Missionary Society.

The Church Charities Foundation of Long Island receives $10,000, the New York Historical Society $10,000, and the Cathedral of the Incarnation of Garden City $10,000. There is a long list of bequests to cousins and Vestrymen and clergymen of the Protestant Episcopal Church.

Collars that shrink can never wear as well or as comfortably as Arrow Collars.

ARROW COLLARS
15c, 2 for 25c Cluett, Peabody & Co., Makers
ARROW CUFFS, 25 cents a pair

OLD CROW RYE
GUARANTEED TO BE
PURE RYE WHISKEY
UNBLENDED, UNADULTERATED.
SOLD EVERYWHERE

HOWARD GOULD TO APPEAL.

Will Ask Review of Wife's Suit—New Trial for Peabody.

Howard Gould means to appeal from the judgment entered against him last June by Supreme Court Justice Dowling, under which Mrs. Katherine Clemmons Gould obtained a separation and $36,000 a year alimony. This was made evident yesterday when De Lancey Nicoll, counsel for Mr. Gould, submitted to the court a printed list containing 115 findings of fact for Justice Dowling to pass upon.

Beyond the oral decision given from the bench by Justice Dowling, no written decree has been signed. The reason for this was to allow Mr. Nicoll sufficient time to prepare and have printed the 115 questions which he desires the court to pass on. These questions, or findings, are either accepted or rejected by the court, and form the basis on which an appeal is taken. Unless an appeal is taken by the defeated litigant, this course is rarely if ever adopted.

Inquiry at Mr. Nicoll's office yesterday showed that an appeal has been decided on. Clarence J. Shearn, counsel for Mrs. Gould, would not discuss the matter at all, but from another source it was learned that should Mr. Gould take an appeal it is very likely that a counter-appeal will be taken by Mrs. Gould from that part of the judgment giving her $36,000 a year alimony. She is said to be dissatisfied with this amount.

Police Commissioner Baker announced yesterday morning that Frank Peabody, the detective who was dismissed by ex-Commissioner Bingham on the charge of insubordination, would have his case reopened and that the charges would be heard again to-day. Peabody's dismissal was due to his part in the Howard Gould divorce case. He went to Baltimore under orders of ex-Inspector McLaughlin, and when questioned about it, at first denied it and then admitted it. When put on trial he pleaded guilty and was dismissed.

TELLS OF COAL LAND DEALS.

R. J. Ireland Testifies in the Wyoming Conspiracy Case.

The hearing in the extradition proceedings against Wilberforce Sully, Chairman of the Board of the American Malt Corporation, George T. Dally, Frank T. Wells, and Rufus J. Ireland, who are charged with a conspiracy to get unlawfully valuable coal lands in Wyoming by means of dummy entrants, was continued yesterday before United States Commissioner Hitchcock in the Federal Building.

The four men and several others, who are residents of Big Horn County, Wyo., were indicted recently by the Federal Grand Jury in Wyoming on a charge of conspiracy to defraud the Government, and the present proceedings are to determine whether the New Yorkers involved in the case shall be taken West for trial.

Mr. Ireland was on the witness stand most of the yesterday's session. His testimony in answer to Lewis L. Delafield, his counsel, had to do primarily with the financial transactions involved in the organization of the Owl Creek Coal Company, to which a part of the lands were transferred after various residents of Amityville, L. I., where several of the defendants live, had taken them out in their own names.

It has been admitted by the defense that the payments of $10 an acre, necessary to take over the lands, were not made by the alleged entrants but by persons prominently identified with the Owl Creek Coal Company.

EASTERN MANAGERS ORGANIZE

Elect Officers and Plan to Open a Booking Agency in New York.

PHILADELPHIA, Sept. 16.—The Eastern Managers' Association, composed of lessees and managers of theatres in New York, New Jersey, and Pennsylvania, was organized to-day with a membership of almost a hundred managers, seventy-five of whom were present. Charles F. Kindt of Davenport, Iowa, the President of the Western Managers' Association; Jacob Wells of Richmond, Va., the President of the Southern Association, and Don Stuart of St. Joseph, Mo., Booking Agent for the Western Association, were present at the invitation of the Eastern Managers. It is planned to open a booking agency in New York in conjunction with the Southern Association.

The officers of the new association chosen to-day are: President, Charles A. Yecker, Lancaster, Penn.; Vice President, O. S. Hathaway, Middleton, N. Y., and Secretary, H. W. Sherer, Johnstown, Penn. The Board of Managers is composed of B. C. Pentoz, York, Penn.; D. C. Mischler, Altoona, Penn.; George McClumpha, Amsterdam, N. Y.; Montgomery Moses, Trenton, N. J., and Frederick Moore, Atlantic City, N. J.

School of Design Selects an Architect.

John Wynkoop has been selected to fill the vacancy due to the resignation of Harvey Corbett as Professor of Architecture on the Faculty of the New York School of Applied Design. Other well-known architects who have held this place are Mr. Lord of Lord & Hewlett; Donn Barber, and Benjamin Westar Morris. Mr. Wynkoop holds degrees from Rochester and Columbia Universities, and is the second winner of the Paris Prize and a medalist of the Ecole des Beaux Arts in Paris. He is patron of the Atelier Wynkoop, and a member of the architectural firm of Squires & Wynkoop.

PUBLIC WARNING!
Official Programs and Souvenir Books of the Hudson-Fulton Celebration Commission
NOW READY
The market is flooded with worthless and misleading books having little bearing on this great Celebration. Every copy of the Official issues bears the signature of Stewart L. Woodford, President, and Henry W. Sackett, Secretary, on the inside cover.
The books are interesting, authentic, and worth their price. Mail orders filled promptly.
HISTORICAL PAGEANT SOUVENIR 50 Cents, postpaid | OFFICIAL PROGRAM 25 Cents, postpaid | CARNIVAL PAGEANT BOOKLET 10 Cents, postpaid
REDFIELD BROTHERS, Inc., 311 West 43d Street, New York
Sole Authorized Publishers
OFFICIAL DISTRIBUTING STATIONS
21 ANN STREET, between Broadway and Nassau Street. GRIESHABER & CHAPMAN.
MADISON SQUARE GARDEN, 26th Street side, between Madison and 4th Aves. L. WACHENHEIMER.
HARLEM DEPOT, 2 Manhattan Street, Corner Morningside Ave., near 125th St. P. V. WARREN.
311 W. 43d STREET, near 8th Avenue, Ground Floor of Scribner Bldg. REDFIELD BROS.
1964 BROADWAY, (West Side,) above 66th Street. ABRAHAM FELT.
At Retail, THE FOLLETT CO., 1127 Broadway

APPEAL TO FUSION TO CHOOSE GAYNOR

The Justice's Nine Sponsors Say No Other's Achievements Are Like to His.

IT FALLS ON DEAF EARS

We Are Anti-Tammany, He's Pro-Gaynor, Says Herbert Parsons—Judge Himself Will Give No "Partisan Pledges."

On the eve of the fusion conference which will be called to order at 4 o'clock this afternoon in the Fifth Avenue Building, another attempt was made last night by the nine men who have assumed responsibility for the independent candidacy of Justice William J. Gaynor for Mayor to interest the fusion forces in their candidate. At a meeting held at the Hotel Astor the Gaynor Committee sent a letter to the Democratic and the Republican organizations, the Independence League organization, and the Committee of One Hundred, in which they decared that the past services of the Brooklyn jurist entitled him to consideration on the part of all men who had the city's welfare at heart. In part the letter says:

> The names of other candidates have been mentioned—some of them men for whom we have the greatest respect, and in whose honesty of purpose we have the fullest confidence. Is there among them, however, a single man whose public life is the open book that Justice Gaynor's has been for nearly a quarter of a century; whose achievements in exterminating rottenness and tyranny in public life can compare with his, or whose candidacy would be so sure of overwhelming success?
>
> Whatever may be the purpose of your organization in State or National politics, both honesty and intelligence demand that you lay partisanship aside and sacrifice all selfish interests to the immediate improvement that our civic condition so sadly needs.
>
> Listen to the voice of the people of the five boroughs and you will hear everywhere expressed the hope that Justice Gaynor will be the next Mayor of New York. We urge you in your convention to fulfill this hope. You have the opportunity. A grave responsibility rests upon you.

Appeal Unlikely to Win.

No effort was made in the letter of the commite to explain away Justice Gaynor's declaration that he had been assured of the Tammany nomination for Mayor. It is safe to predict that unless this is done, friends of the Brooklyn jurist in the Committee of One Hundred will not be in a position to make any impression in his favor on the Fusion conference. President Herbert Parsons of the Republican County Committee, when asked last night if by any possible chance Justice Gaynor could be the choice of the Fusion forces, said:

"We are anti-Tammany; Justice Gaynor is not. He is pro-Gaynor.

Meantime the Committee of Nine, which started the Gaynor boom, has done nothing to make his candidacy effective as an independent candidate. Frank J. Price, a member of the committee, was asked last night after the conference at the Hotel Astor if that body had taken any steps to place Justice Gaynor's name on the ballot by petition.

"No," said Mr. Price. "Not that I am aware of."

"Have you learned of any other body of men circulating petitions for the Judge?"

"I have not," said Mr. Price.

The only organization outside of the Committee of Nine and Tammany Hall which has evinced any interest whatever in Justice Gaynor is the Municipal Democracy, composed largely of former Henry George men and ex-Independence Leaguers, with a sprinkling of disgruntled Tammanyites. They have called a mass meeting to nominate Justice Gaynor for Mayor. The meeting is to be held in Cooper Union on Monday night, with Charles A. Towne as the principal speaker.

Gaynor Warns Off Partisans.

Justice Gaynor himself, while visiting the Borough Hall in Brooklyn yesterday, strongly intimated that he would give no partisan pledges in return for a nomination.

"In my library I have a little book on 'The Power of Silence,'" said the Justice. "It would make good reading for some people who consider that their importance grows in the ratio of their words. Silence often gives the right to speak. I could say more on this subject if I had the time. I have said all that I wish to say. I want all of these people who desire partisan pledges of me to keep away. When I worked with Republicans and Democrats alike to destroy corrupt government we did not inquire about one another's National politics, and we shall not do so now."

A mysterious petition for an independent nomination of Justice Gaynor appeared in circulation in Brooklyn yesterday. No one seemed to know who had fathered it. It was seen here and there around the Borough Hall, but there was no noticeable rush to sign it, as no one seemed willing to admit responsibility for the petition.

The Republican County Committee, at its regular meeting last night, appointed a conference committee of five to represent the organization at the fusion conferences. Herbert Parsons will be Chairman of the delegation. The other members are Secretary of State Samuel S. Koenig, Otto T. Bannard, ex-Attorney General Julius M. Mayer, and Secretary Thomas W. Whittle of the County Committee.

If any agreement has been reached, either by the Committee of One Hundred or the Republican organization in reference to candidates, the matter was kept quiet last night. Mr. Parsons said it would be a matter of grave deliberation, and that the fusion conferences would decide. Chairman Outerbridge of the Committee of One Hundred declined to be drawn into any discussion of candidates whatever.

Stimson and Ivins in Front.

According to the best information obtainable, the names now engrossing the attention of the prospective conferrees from the Republican County Committee are those of ex-United States Attorney Henry L. Stimson and William M. Ivins. Of the two, Mr. Parsons is said to lean toward Mr. Stimson, but many Republicans who have talked to Mr. Parsons recently have emphasized the necessity of a lively campaign if Justice Gaynor is nominated, pointing out that Ivins has already shown his fighting qualities; that he is thoroughly familiar with municipal affairs, and that he would be just the man to go after Gaynor on the stump. Job E. Hedges, Congressman Bennet, and Charles S. Whitman still remain on the Republican list of Mayoralty candidates.

THE FAVORED IN TAMMANY.

Murphy Prefers Dowling, but May Take Gaynor to Hit McCarren.

The Mayoralty situation in Tammany Hall has now narrowed down to consideration of two men for the position—Justice William J. Gaynor and Justice Victor J. Dowling. Whether the nomination will go to Justice Gaynor, whom Mr. Murphy does not want, or to Justice Dowling, whom he is anxious to see nominated, will not be decided until after the fusion conference have culminated in the selection of an anti-Tammany ticket, and this ticket has been nominated.

Just now Mr. Murphy is doing more hard thinking than he has done in any previous campaign. By accepting Justice Gaynor as his nominee, he believes he could accomplish one purpose near to his heart—that of putting another nail in Senator McCarren's coffin. For if the Mayoralty nominee should come from Brooklyn, the nominee for Controller logically should come from Manhattan. This would deprive Senator McCarren of the bulk of that patronage which now enables him to maintain in Kings an organization strong enough to stave off the threatened march of the Tiger across the Bridge. The achievement of this purpose, it is said by persons who should know, is just as vital to Mr. Murphy as any consideration that may arise in connection with the Tammany prospects in the campaign.

Never since the preliminary activities of the campaign began has there been such a crush at Tammany Hall as there was yesterday. Every district leader in Manhattan and the Bronx had been summoned by Mr. Murphy, who saw the leaders singly or in groups. Finally, as the day's levee was drawing to a close Mr. Murphy held a conference with Thomas F. McAvoy, Chairman of the Tammany Executive Committee; Senator James J. Frawley, and some of the other elect in the Tammany councils.

Every district leader yesterday who saw the Tammany chieftain was asked just how strong the Gaynor sentiment in his district was and how Justice Dowling would run. When it came to Gaynor, it was said, Mr. Murphy was very much from Missouri.

Incidentally it was said that Justice Gaynor's candidacy received some very hard knocks in the course of the day.

One well-known district leader, after talking to Mr. Murphy, said: "Justice Gaynor will not be nominated; that is my belief."

Mr. Murphy did not have much if anything to say.

"Has Justice Gaynor been dropped from your list of candidates?" one reporter asked him.

"From my list?" said Mr. Murphy. "I have no list; you can search me. Nothing has been settled and nothing will be settled until after the primaries."

"Would you say that the situation is clearing?"

"It's just like the weather, clearing and clouding up. Wait till after the primaries. We are waiting for the primaries now. Then it may either clear altogether or get as cloudy as anything."

In the meantime it is said that both Controller Metz, who knows that he would be wiped off the slate altogether in case the Mayoralty nominee should come from Brooklyn, and Senator McCarren are aware of what is in Mr. Murphy's mind with reference to striking at McCarren through nominating Justice Gaynor. Metz is in a fighting mood, and so is McCarren. It was intimated yesterday that if Gaynor is nominated, Senator McCarren might insist that Controller Metz go on the ticket, too, and that he would retaliate in familiar fashion in case his demand should not be heeded.

TURN ABOUT BY HEARST MEN.

Kings League for Fusion Now—Voted for Straight Ticket Monday.

Hearst politics in Brooklyn still pursue the uneven tenor of their way. The Independence League County Committee of Kings last Monday night adopted a resolution against fusion and in favor of a straight ticket, with William R. Hearst at its head.

This did not prevent the Executive Committee of the same County Committee from appointing three fusion conferrees to meet the Committee of One Hundred and the other prospective fusion elements this afternoon. The conferrees named are W. J. Taylor, Henry A. Powell, and Henry Hanson.

Robert Stewart, the Independence League leader in Kings, was asked last night at 76 Court Street, where the meeting was held, to explain how the Executive Committee could act against the recorded wishes of the body that created it.

"Oh," said Mr. Stewart, "that's easy. I don't think the County Committee's resolution on Monday night will prevail. There was a very strong minority, you know. It will be for the City and County Convention to decide whether we shall fuse or refuse."

Direct Nominations League Formed.

At a meeting held last night in the parlor of the Hotel Marseilles, 103d Street and Broadway, the Direct Nominations League of the Seventeenth Assembly District was organized, with Philip R. Dillon as President, Miles M. Dawson as Vice President, I. H. Falk as Treasurer, and Willis B. Davis as Secretary. The purpose of the league will be to bring about the selection of a representative to the Assembly who will vote for the enactment of the Hinman-Green Direct Nominations bill.

700 McCarren Votes Cut Off.

On the application of Thomas R. Farrell, anti-McCarren leader of the Tenth Assembly District, Supreme Court Justice Aspinall in Brooklyn ordered yesterday that about 500 names of voters be stricken from the Democratic enrollment lists in the district. It was alleged that these men had either died or were now living outside the district. For like reasons, about 200 names were ordered taken from the Democratic books in the Third District, where James Dunne, an anti-McCarrenite, is fighting James Kane for the leadership.

More Jerome Petitioners.

The signing of District Attorney Jerome's petition for renomination progressed rapidly yesterday, 400 signatures being added to the list during the day. When the Jerome headquarters, in the Bryant Park Arcade Building, closed last night the total had reached 1,062. Two thousand names are all that are necessary to place Mr. Jerome's name on the ticket.

M'CLELLAN ATTACKS GRANDMOTHER LAWS

Their Makers Imagine They Can Change Public Opinion by by a Pen Stroke.

HE'S AGAINST HUGHES PLAN

Tells Franklin County Farmers at Fair He Doubts Wisdom of the Primary Bill.

MALONE, N. Y., Sept. 16.—Mayor George B. McClellan of New York spoke to a crowd of 8,000 people at the Franklin County Fair to-day. Mayor McClellan said in his speech that he questioned the wisdom of the Hughes Primary bill.

Mr. McClellan, with a reference to the struggle of the thirteen colonies for "manhood, freedom, and manhood life," spoke of paternalism in government and what he conceived to grow from it.

"There is a disposition among us to-day," said he, "to forget this fundamental truth, to forget the sturdy individualism of the past and to think of the State as the source of all power and all blessings. This spirit of paternalism has been growing stronger and stronger as the years have gone by.

"The difficulty lies not so much in determining what Government can undertake as in determining what Government ought to undertake. The risk is that Government will go so far as to paternalize every field of endeavor, so that the very spirit of individualism will be lost.

"We have during the last few years seen some very extraordinary examples of paternal, or rather grandmotherly, legislation. With the best will in the world, those in charge of Government have tried to cover every field of human endeavor by legislative enactment intended to carry us by the shortest possible route to the millennium.

"The prohibition wave that has been sweeping the country has not been due to restrictive legislation, but to the phenomenal growth of temperance sentiment, which has expressed itself in legislative form. The statutes have not been the cause of the sentiment, but, on the contrary, its direct result. No law can be effective that is not supported by public opinion, for, after all, law is nothing but the recognition of a public opinion that already exists.

"The very men who in private life insist that reform must begin in the individual are only too apt, when by fortuitous circumstances they find themselves occupying high office, to utterly forget their former teachings. Carried away by their enthusiasm, they imagine that by a stroke of the pen they can change public opinion and that the laws which they place upon the statute books will in some mysterious way enforce themselves. When by the exercise of the entire police power of the State an unpopular law is enforced, they deceive themselves into the belief that the vigor of its enforcement is the triumph of the law, although it may be nothing more than the evidence of a petty tyranny.

"The spirit of paternalism is stronger in the great centres of population than anywhere else in the community. The implements of Government are constantly present. In great cities many men are so occupied in the rush and worry and strife of existence that they have no time for anything else. If Government will relieve them from the trouble, worry, and responsibility of life, so much the better.

"The men in the so-called rural districts are often called by the politicians the most uncertain quantity in the Union. So they are, because they decline to swallow the ticket whole on election day simply because it has the hall mark of the machine. And they resent any interference in their free choice of candidates on the part of irresponsible bosses, whether in or out of office."

TWO SHIPS RUN AGROUND.

Crew and Passengers Take to Boats in South African Wreck.

CAPE TOWN, Sept. 16.—The British steamer Umhlali, from London for Port Natal, ran ashore to-day off Cape Point in a thick fog. The crew and the passengers left the Umhlali in the small boats. One of these boats was capsized, but of the occupants five women and six men were rescued. An infant is missing, but there was no other loss of life.

LIVERPOOL, Sept. 16.—The Cunard Line steamer Saxonia, from Boston Sept. 7, ran aground early this morning in Crosby Channel. Five hours later she was pulled off by tugs and taken to her berth. She was not damaged.

NORMAL COLLEGE ROLL 800.

227 in Freshman Class, Which Is a Record—Name to be Changed.

The Normal College has opened with a total registration of more than 800 students, 227 of whom are members of the freshman class, representing all the boroughs and constituting the largest entering class in the history of the college.

GOV. HUGHES AT FAIR.

Commends Voluntary Associations for Fight Against Tuberculosis.

SYRACUSE, N. Y., Sept. 16.—Governor's Day at the State Fair opened with threatening skies, but before 9 o'clock the sun shone out brightly, and a comfortable breeze was blowing. Gov. Charles E. Hughes was early on the grounds inspecting the improvements and new buildings that have been erected during the Summer, and looking over the exhibits. A large crowd assembled to hear the Governor's speech, and gave him a hearty welcome.

"Many fail," Gov. Hughes said, "to appreciate the prominence of New York as an agricultural State and the importance to the prosperity of all our people of promoting our agricultural interests. We have over $1,000,000,000 invested in farms and their equipment. New York stands fourth among the States in the total value of its farm products, being exceeded, according to the last census, by only Ohio, Illinois, and Iowa. But it must be remembered that while it stands below these three States in the total value of farm products, it outranks them in the value of its farm products in proportion to its farm acreage. In several important products New York stands first among the States, as, for example, in dairy products, hay and forage, and potatoes."

After his address Gov. Hughes was the guest of the State Fair Commission at dinner. Many State officers and prominent Syracusans were at the table.

SUFFRAGE WORKERS AT LUNCH

All Types of Them Meet in Harmony as Mrs. Belmont's Guests.

Mrs. O. H. P. Belmont opened the Winter woman suffrage campaign in New York with a luncheon at Delmonico's yesterday, to which all the heads of local suffrage organizations were invited to meet the Presidents of the National and State organizations, the Rev. Anna Howard Shaw and Mrs. Ella Hawley Crossett. This celebrated also the opening of the National and State headquarters and the headquarters of the individual society to be organized by Mrs. Belmont.

Mrs. Belmont introduced the speakers, and Mrs. Carrie Chapman Catt, President of the International Woman Suffrage Alliance, representing the Interurban Suffrage Association, formed by twenty-one local organizations, welcomed the National and State Presidents to New York. She said the workers for suffrage could never do their best without headquarters in a big city, spoke of Miss Shaw as being the greatest orator the suffrage cause had ever known, and told her hearers that there was more interest in woman suffrage in New York than in any city in the world except London.

At the close of the speeches a vote of thanks was given to Mrs. Belmont. Following this every one was introduced to every one else, and the suffragettes were invited by the State President to speak at the next State Suffrage Association meeting, which they promised to do.

BOY GOES UP FEET FIRST.

Balloon Rises 600 Feet Before Its Course Can Be Checked.

FRANKFORT, Sept. 16.—During an ascension yesterday evening of the Parseval dirigible balloon, in which Miss Katherine Wright, sister of Orville Wright, was a passenger, a boy became caught in the loose rigging and was carried aloft, swinging head downward, by the legs.

The ship had attained an altitude of 600 feet before the pilot could check its course and bring it back to the ground. When the boy was released he was insensible.

BERLIN, Sept. 16.—Orville Wright returned here to-day from Frankfort, where he made a trip in the Zeppelin dirigible balloon. He said ballooning did not compare with the flight of an aeroplane in the sense of power over the elements or the exhilaration from rapidity of motion.

Mr. Wright is to make another aeroplane flight in Berlin, after which he will begin the instruction of a representative of the company that has acquired the Wright patents for Germany.

MOISSON, France, Sept. 16.—The dirigible balloon Liberté, which was built for the Government, made a trial flight today. The airship was up 5¼ hours and in that time covered 260 kilometers (161 miles) and went through a number of evolutions.

Weavers Accept 5 Per Cent. Increase.

FALL RIVER, Mass., Sept. 16.—The strike at the Fall River Iron Works Cotton Mills, owned by M. C. D. Borden of New York, was ended to-day when the seven mills of the plant resumed operations after a shut-down of three days. The 1,000 weavers demanded a 10 per cent. increase, but at a mass meeting yesterday accepted an increase of 5 per cent. While the other 4,000 operatives of the mills, who were made idle by the weavers' strike, asked for no advance, it was generally believed here to-day that the 5 per cent. increase allowed by Mr. Borden would be given to them as well as to the weavers.

LEVEY SUGGESTS CAMPAIGN QUERIES

Ex-Controller Draws an Answer from Allan Robinson on Reform in City Expenses.

A GUIDE TO THE VOTERS

Levey Declares Discussion as to Candidates Has Blinded the Public to the Issues of the Campaign.

A taxpayers' platform in the municipal campaign is embodied in correspondence between Edgar J. Levey, and ex-Deputy Controller and now President of the Title Insurance Company of New York, and Allan Robinson, President of the Allied Real Estate Interests. The correspondence was made public yesterday.

Mr. Levey wrote a letter to Mr. Robinson, who has been mentioned as a possible candidate for Mayor or Controller on the fusion ticket, on Wednesday, in which he said that the preliminary discussion of the campaign had been diverted from its proper channels; that the vote-getting qualities of prospective candidates seemed to have overshadowed the original issue—the elimination of waste in the city administration.

"It seems to be expected," Mr. Levey wrote, "that the great bulk of voters will line up on two opposing sides, like schoolboys in a game, with no more intelligent rallying cry than the usual 'Cheers for our side!' Permit me to suggest that the thousands of enrolled taxpayers are in a position to dictate somewhat more rational issues for the campaign than this. A few simple questions propounded to candidates would compel answers, and from those answers the taxpayers would be enabled to exercise their suffrages intelligently and in furtherance of their own rightful interests."

Questions for the Candidates.

Mr. Levey proposes the following questions to Mr. Robinson as pertinent to the taxpayers' interests:

1. Do you believe that the ratio of increase in municipal debt and in taxation since consolidation has been excessive?
2. What self-imposed limitation, if any, upon future bond issues do you think should be accepted by the incoming municipal authorities?
3. What limitations of increases in future budgets do you favor?
4. What steps, if any, would you favor to lighten present burdens of taxation?
5. What steps would you favor to ascertain existing waste in municipal administration and to eliminate the same when discovered?
6. What is your position in regard to the Constitutional amendment to be voted on in November next, increasing the city's debt limit?
7. What is you attitude in regard to the movement known as "Municipal Socialism"?

Mr. Robinson, in his letter to Mr. Levey, answers the questions as though he was a candidate, giving testimony in his own behalf. This is his reply, in part:

Mr. Robinson's Answer.

1. The municipal debt—representing securities sold to pay for permanent improvements—has increased since consolidation out of all proportion to the benefits secured to the people through the expenditures made therefor. Since 1902 the net funded debt has increased from $311,777,211 to $603,187,850.87. During this period waste, inefficiency, and in many cases, as I firmly believe, improper use of the city's funds have increased the running expenses of the City Government to an extent that has become intolerable.
2. Future bond issues should be limited to expenditures for improvements which either increase the taxable values of real property throughout the city or are of immediate necessity.
3. A decrease in the number of city employes by increasing the hours of labor from seven, as at present, to eight hours per day, and checking unnecessary salary increases. Elimination of favored contractors, stopping the issue of special revenue bonds, where they represent amounts stricken from budget requests as unnnecessary, and by purchasing supplies and by awarding contracts in accordance with the methods of a corporation seeking the largest profit for all its stockholders. In my opinion the question of limiting future budgets would not arise under an efficient and honest city administration.
4. I would lighten present burdens of taxation by such expenditure of the public moneys as would operate to improve outlying districts and increase the value of property which, for want of adequate transit facilities and other public conveniences, cannot now be properly utilized.
5. I would establish approved standards of efficiency in every public office, as suggested in the plans which I lately offered to the city on behalf of the Allied Real Estate Interests. These "efficiency standards" would, if properly applied, cut off unnecessary expenditures and improve the public service.
6. I shall vote in favor of the constitutional amendment increasing the city's debt limit. I recognize that there is an element of danger in this amendment, but the condition we are now facing which, in effect, places the city at the mercy of the so-called "traction syndicate," contains, in my opinion, a greater danger than can possibly come of the enactment into law of the constitutional amendment in question.
7. The movement known as "municipal Socialism" depends largely for its force upon conditions which are the results of inefficient and dishonest municipal government. Efficient and honest government, such as I have outlined in my answers to the previous questions, does away largely with such conditions.

"I am not a candidate in the sense that any campaign is being conducted in my behalf," Mr. Robinson writes. "Nevertheless my name has been publicly mentioned in connection with the coming election, and in order that there may be no misunderstanding as to my position on these important matters, I answer your questions categorically."

A. G. Spalding Mentioned for Senator.

A. G. Spalding, the "father of baseball," is being mentioned as a successor to Frank P. Flint as United States Senator from California. A number of citizens of San Diego and Los Angeles have organized to conduct a campaign for Mr. Spalding. Mr. Spalding has a big estate in California, where he spends the greater part of the year.

TIGRESS LEAPS TO DEATH.

Jumps Into Sea at Marseilles and Drowns After Being Wounded.

MARSEILLES, Sept. 16.—The hunt along the water front of Marseilles for the royal Bengal tigress that escaped from a steamer in the harbor the day before yesterday came to an end this morning when the animal, mortally wounded and with blood streaming from her flanks, fled from the crowd of pursuers, and with enormous bounds reached the wharves. Then she sprang into the sea and was drowned. The body was recovered later.

The hunt for the tigress continued without abatement all last night. Policemen and gendarmes armed with rifles occupied positions during the night on walls surrounding the wharves, while armed boats patrolled the water front, aided by searchlights set up at the pier ends. The tigress was sighted once and a fusillade of shots was directed against her, but without effect.

This morning the beast suddenly leaped out from its hiding place among the rocks and charged a group of workmen who had gathered on one of the stone wharves. The men fled precipitately. The animal then took refuge against a pile of merchandise. Her pursuers assembled, and with flaming torches she was driven from this last shelter.

As she ran she was an easy target for a hail of bullets, several of which carried mortal injuries.

"THE FIFTH AVENUE BRANCH

of The Farmers' Loan and Trust Company, 475 FIFTH AVENUE, near 41st Street.

Interest allowed on Deposit Accounts.

Acts as custodian of personal property and manager of real property.

Letters of Credit. Foreign Money and Travelers' Checks. Vault Boxes for Customers' use.

ADVERTISEMENT.

The Washburn-Crosby Company's famous Gold Medal Flour has all the bread, biscuit, cake, and pastry-making qualities of the finest wheat concentrated in it. It bakes more to the pound than other flour, saves money as well as the extra work and worry occasioned by the use of flour of less uniform quality. That is why knowing housewives always demand it.

IVORY SOAP — It Floats — Made of Vegetable Oil

The Last Obstacle Removed.

EVER SINCE the introduction of the Player Piano the amount of money that it was necessary to spend for music rolls—either in purchasing them or for library privileges—has deterred many people from purchasing a Player. Realizing this fact, and to increase the sale of the

Pease Player Piano,

we offer the FREE and unlimited use of our music roll library to those who purchase Player Pianos from us. Think what this means!

You Need Not Spend a Dollar for Music.

Examine our well equipped library of over 15,000 music rolls and you will realize the extent of this offer.

The Pease Player Piano is the most natural of all the players, the case and action not being changed a particle. It fully maintains the prestige of the Pease Piano gained in the last half century.

Write for catalogue and particulars of our three-year payment plan.

Pease Piano Co.,

128 West 42d St., near Broadway, N. Y.

Brooklyn Branch: 34 Flatbush Av. | Newark Branch: 10 New Street.

Omaha, Sioux City, Des Moines

¶Six trains a day between Chicago and Omaha, three trains a day between Chicago and Sioux City, and three trains a day between Chicago and Des Moines. Over the famous "Only Double Track, Automatic Safety Signal Line between Chicago and Omaha."

¶*Its train service includes an equipment which is of the highest standard of excellence.*

¶The dining car service cannot be excelled.

¶Pullman sleeping cars daily, through to each of the cities named.

¶*Observation-parlor cars, buffet, smoking and library cars, and free reclining chair cars—the acme of the car builder's art. Skillful and courteous attendants.*

THE NORTH-WESTERN LINE — *The Best of Everything*

NW1144

R. M. JOHNSON, Gen'l Agent C. & N. W. Ry., 461 Broadway, New York, N. Y.

A Charming Lunch

that appeals to the appetite,—Crisp, Golden-Brown

Post Toasties

with fresh fruit, cream and sugar.

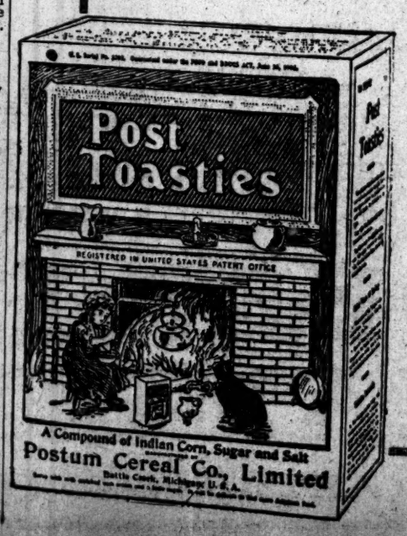
Post Toasties
REGISTERED IN UNITED STATES PATENT OFFICE
A Compound of Indian Corn, Sugar and Salt
Postum Cereal Co., Limited
Battle Creek, Michigan, U. S. A.

A nourishing summer dish that keeps the body cool and comfortable.

There's a flavour to be had only in Post Toasties, and

"The Memory Lingers"

Popular pkg. 10c.
Family size, 15c.

SOLD BY GROCERS

POSTUM CEREAL CO., Ltd., BATTLE CREEK, MICH.

New York is the "clothes crucible"

It is generally conceded that New Yorkers, as a class, are the best dressed men in the world. This fact should carry with it the conviction that makers of clothes for Men who can appeal to them with no uncertain success, have won a prize worth striving for.

That was our goal, and we are immeasurably pleased with its attainment.

But we have never lost sight of one vital point—novelty and conservatism blend only when tempered by good taste. A new model to meet our standard must not overreach the bounds of refinement.

Distinctive, ready-for-service

Fall Suits & Topcoats for Men
$15 to $45

Saks-Banister Shoes for Men, $6 & $7
Are luxurious in style and finish—but, both features considered, most modest in cost.

Special—Sale of
50c Half Hose for Men, at 29c
6 pairs for 1.50

Of fancy lisle in tans, navy, browns, greens, modes, grays, cadets, white or black; with novelty stripes, embroidered figures or with self or contrasting clocks.

25c Half Hose for Men, at 19c

Of Maco cotton, in black; medium weight; spliced heels and toes; double soles. 6 pairs for 1.00

Broadway Saks & Company 34th Street

When you get Imperial you know you have the best beer brewed.

Imperial "Gold Label" Beer

Extra Fine, Bright, Clear, Sparkling. It's Just the Beer for Your Home.

Bottled at the Brewery. HEADLESTON & WORTS, BREWERS, NEW YORK

KEEPING DOWN PRICE OF CARNIVAL SEATS

City Bars Out Speculators by Refusing Permits to Those Who Seek a Big Profit.

$1 A DAY TO BE THE AVERAGE

Many Stands Now Being Built—Free Subway Rides for Hudson-Fulton Official Visitors.

Any one wishing to view the Hudson-Fulton parade along Central Park West, Fifty-ninth Street and Fifth Avenue, should not pay more than $5 for a seat for the entire three days in any of the hundreds of stands along the line of march, according to those city officials who have to do with the issuing of permits for such stands.

Seats on stands erected on Park property by patriotic societies, city departments, benevolent societies, and charitable organizations can in no instance be sold for a greater sum than $5 for all three days of the parades. In most instances they will be sold for $3 each, or $1 for each day of the land parades. Any one who is asked to pay more than $5 for three-day seats on these stands would do well to communicate with Park Commissioner Henry Smith, for the Commissioner says he will not hesitate to cancel the permit of any organization which tries to charge more for its stand tickets than a sum barely sufficient to cover the expense of erection and maintenance during the parade.

This regulation has been made by the Park Commissioner in order to do away with ticket speculating as far as possible and to protect the public from being charged excessive prices for the privilege of seeing the parade comfortably. Similar steps to put a curb on speculation in seats for the Hudson-Fulton land parades have been taken by Borough President Ahearn, through whom permits for the erection of stands in front of the buildings along Fifth Avenue from Fifty-ninth to Fourth Street have to come.

The Borough President has adopted the rule of issuing permits only upon the application of those occupying the building in front of which a stand is wanted, together with the consent of the owner of the building, be it club, private house, hotel, or place of business. This arrangement, he believes, will have a deterring effect upon speculators.

No such speculation in tickets and excessive prices for seats are looked for as in the case of the Dewey parade, when speculators kept thousands of people away by charging unwarranted prices for seats. On that occasion seats in stands along Riverside Drive were quoted as high as $25. The speculators overreached themselves, however, and seats could be had for 75 cents just after the procession started.

Already the work of constructing stands along Central Park West and Fifty-ninth Street has begun. Most of the space along the two miles of street between 110th Street and Fifty-ninth has already been taken up by those obtaining permits.

"Stands only for patriotic societies, city departments, and benevolent societies, such as orphan asylums, will be erected on the park property for the Hudson-Fulton parades," said Commissioner Smith yesterday. "There is an understanding with every such organization obtaining a permit for a stand that no tickets can be placed on sale and that they can be sold only to members of families of those belonging to the societies or other organizations. It is also understood that the charge for tickets shall be sufficient only to reimburse them for the construction and maintenance of the stands. Any infringement of these regulations will result in the canceling of the permit for a stand. Already one such permit has been canceled."

The Commissioner explained that this was the case of Alfred Fatman, who had presented a petition signed by the Hudson-Fulton Commission, Bishop Greer, and others, asking for a permit for a stand to acommodate the orphans from a large number of orphan asylums in this city. The permit was granted, and Fatman went ahead collecting subscriptions for the building of the stand. Commissioner Smith learned that Fatman proposed keeping whatever surplus there might be after all contributions were made.

Thereupon the Commissioner canceled the permit and wrote to each signer of the petition and the head of each orphanage explaining the matter in its true light. He also offered to grant permits to those orphanages or other institutions whose names had appeared in the petition in order that they might construct their own stands, thus allowing the children to view the parades.

The stands along Central Park West and Fifty-ninth Street will be built on the pavement, from the curb to a point ten feet from the Park wall. This ten feet is sufficient, the Park authorities believe, to allow pedestrians to pass along in the rear of the stands. On Fifty-ninth Street yesterday one large stand was being built with seats running from the curb to a point just over the top of the Park wall. The ten-foot space left for pedestrians was covered over by the stand and resembled a tunnel. There was no room behind the stand for any one to stand on the pavement and see the parade.

Along Fifth Avenue, however, this was not the case. No stand can be built out further than seven feet from the building line. This distance is the average stoop line along Fifth Avenue, and leaves plenty of space for the crowds who cannot buy tickets to stand on the pavement in front of the stands.

SUBWAY TO GIVE FREE RIDES.

Special Passes to Official Hudson-Fulton Visitors—Handling the Crowds.

The Interborough Rapid Transit Company announced yesterday that it will extend the privilege of free transportation to the officers and enlisted men of the foreign fleets during the Hudson-Fulton celebration, and to the specially delegated representatives of the foreign governments who will be guests of the Nation, State, and city. This means that about 10,000 persons will be carried free by the Interborough lines.

A special pass has been designed which will be honored upon presentation to the ticket choppers from Sept. 25 to Oct. 9, inclusive. The passes for the delegated representatives will be delivered to them at their hotels. The fleet passes furnished by the company will be distributed by the Commander in Chief of the Atlantic Fleet from the U. S. S. Connecticut.

The Interborough also announced yesterday that it had practically completed arrangements for the expeditious handling of the Hudson-Fulton celebration crowds. The greatest possible number of cars will be operated on both the elevated and subway divisions on the big days of the celebration, and will continue running as far into the night as conditions demand.

The company has also arranged for the erection of extra ticket booths along the elevated and subway lines and will also have extra special policemen to look after the safety and comfort of the passengers. As there will be several thousand foreign visitors who are unfamiliar with the English language it has been arranged to have employes on many of the stations who are ready linguists, speaking French, German, Polish, Spanish, and other tongues.

To prevent delay in case of a breakdown, inspectors from the mechanical department will be stationed on every third station along the lines of both the elevated and subway divisions, who will see that trains are kept moving as rapidly as possible.

President Winter of the Brooklyn Rapid Transit Company sent a letter yesterday to Chairman Willcox of the Public Service Commission, saying that his system would be glad to comply with the suggestion of Acting Secretary of the Navy Winthrop to provide free transportation for the officers and men of the visiting fleets here for the Hudson-Fulton celebration if the Public Service Commission would authorize such action. Mr. Willcox replied that the commission would gladly approve.

CHURCHES TO CELEBRATE.

Special Hudson-Fulton Services in the Collegiate on Sept. 26.

The Collegiate Church, the oldest in the city, organized by the first Dutch settlers of Manhattan in 1628, announced yesterday that special services will be held Sunday, Sept. 26, in all the churches of that denomination in the city, in keeping with the Hudson-Fulton Celebration.

At the Church of St. Nicholas the services will be conducted by the Rev. Dr. Coe, and a historical discourse will be delivered by the Rev. Dr. William Elliot Griffis, the author of various works on the Dutch in the Netherlands and in this country.

The Rev. Dr. Burrell will preach in the Marble Church, the Rev. Dr. Cobb in the West End Church, and the Rev. Dr. Fagg in the Middle Church. At each service there will be special music in which the regular choirs will be aided by additional musicians.

About 1,000 invitations have been sent to the members of the Hudson-Fulton Commission and their guests from this and other countries to attend these services.

CRITICISES CELEBRATION.

John Bigelow Thinks State Should First Stop Hudson Pollution.

John Bigelow, the venerable ex-Minister to France, now nearly 92 years old, has written to Isaac N. Seligman, Treasurer of the Hudson-Fulton Celebration Commission, explaining why he refuses to contribute to the celebration fund. Mr. Bigelow intimates that in his opinion the celebration is a waste of money, while the river which Hudson discovered and Fulton navigated is permitted to be polluted.

Mr. Bigelow has long been identified with the agitation for the purification of the Hudson's waters.

FUND NOW OVER $300,000.

Nine Individuals and Firms Give $1,000 Apiece to Celebration.

The Hudson-Fulton Celebration Commission acknowledges the receipt of many contributions to its general celebration fund since Sept. 4, when the sum of $196,649.55 had been received and acknowledged. The subscriptions now total more than $300,000 The principal contributors are:

$1,000—Blair & Co., Frederick Gilbert Bourne, Brown Brothers, John Claflin, Henry C. Frick, George J. Gould, Hudson River Day Line, M. F. Plant, Thomas F. Ryan.

$500—American Exchange Company, W. L. Harkness, Ogden Mills, O. B. Potter Trust.

$250—Black, Starr & Frost, De Coppet & Doremus, George Ehret, National Meter Company, Daniel G. Reid, L. J. & D. S. Riker, Inc., International Steam Pump Company, Jacob Ruppert, Van Emburgh & Atterbury, Frederick Victor & Achelis.

$200—Henry Hentz, Mr. Smith, Edward Smith.

$150—Berwind & White Company, Steinway & Sons, Subscriber.

$125—Charles C. Dickinson.

British Flagship on Her Way.

PORTSMOUTH, England, Sept. 16.—The battleship Inflexible, flying the flag of the Admiral of the fleet, Sir Edward H. Seymour, left here to-day for New York to take part in the Hudson-Fulton Celebration.

CANFIELD WINS STOCK SUIT.

Court Orders Notes Given by Failed Brokers Turned Over to Him.

Richard Canfield, by a decision handed down by Supreme Court Justice Giegerich yesterday, won his suit brought against the assignee of the defunct Stock Exchange firm of Mills Brothers & Co., which failed in August, 1907, in his action to recover three notes, aggregating $20,000, arising out of a short sale made by the firm on Canfield's order. The case came up before Justice Giegerich on the application of the plaintiff to confirm a referee's report directing the assignee to turn over the notes to him.

The decision, in reviewing the case, says that prior to Aug. 22, 1907, Canfield was a customer of Mills Brothers & Co., and in the course of his dealings he made a transaction known as "selling short" 10,000 shares of Reading Railroad stock. The firm borrowed the stock from J. W. Henning, a Stock Exchange member, and delivered it to the person to whom the short sale had been made, and, in accordance with the rule, paid Henning the market price.

"According to the custom governing such transactions," states the decision, "if the stock increased in value the firm, as borrowers, would pay to Henning, as lender, the amount of the increase, while if the stock decreased the lender would pay to the borrower the amount of such decrease, in order that at all times the loan should be kept as nearly as possible equal to the market price of the stock. There came a marked decline in the stock, the firm was unable to obtain from Henning the money he should have paid to equalize the transaction, and shortly afterward he failed, and ultimately the matter was adjusted, in February, 1907, by his giving the firm the three notes in question, each for $6,793.

"After the assignment the assignee, for the benefit of the creditors, refused to deliver the notes, and upon this action was brought to determine Canfield's right. The conclusion I have reached is that the referee was right in finding that Canfield should assume the loss in the Henning transaction and should receive the notes."

BLIND, NO LICENSE FOR THEM.

Marriage Bureau Thought the Girl Was Under Age.

A marriage license was refused to a blind couple at the bureau in Brooklyn yesterday because they did not have the consent of the girl's parents. The pair said they lived in Williamsburg. Although she asserted she was 26 years old Deputy Clerk Scully was skeptical. She seemed to him to be still in her teens. He declined to issue a license unless the girl's parents were brought to the office.

"They won't come down," said the blind man, dismally. "They are opposed to our marriage."

And greatly dejected they left the office.

CITY GETS A PEEP AT ITS GALA GLORY

Four Important Points Flash Into Brilliancy in a Test of Celebration Lights.

BRIDGE OUTLINED IN FIRE

City Hall, Washington Arch, and Borough Hall, Too, in a Blaze of Brief Illumination.

At the touch of a button last night, the City Hall, Brooklyn Borough Hall, Washington Arch, and the Brooklyn Bridge burst into brilliant light, to the surprise of folks about these points, and also to their unstinted admiration. In Washington Square, where there was a large crowd, the shock of light when 1,500 eight-candle-power lights which outlined the arch were suddenly switched on caused a murmur approaching a cheer.

The illumination was a trial, given by the Edison Electric Company for the benefit of the Illumination Committee of the Hudson-Fulton Celebration, to give some idea by the display at these four points of what the city will be like for the eight nights of the celebration when all of the twenty-four points then to be illuminated will be lighted at once. The members of the committee agreed that if the illumination is as successful at all places selected as at these four, New York City will be a spectacle unique and beautiful.

The committee, with reporters, passed from point to point in automobiles. They went first to City Hall, which looked dimly yellow through the haze and darkness. Then in a second it was alight. Men on the park benches got quickly to their feet to stare, and passersby in Park Row and Broadway came hurrying into the park to see what had happened.

The 3,500 eight-candle-power lights followed with their brilliancy, not too dazzling, the general outlines of the building. Lines of them ran from point of dome to base. Other lines paralleled the railings along the top of the building, and followed all the corners to the ground. There were strings of them along the pillars at front and back, and altogether, without blinding the spectators, the details of outline and design of City Hall were brought clearly into sight.

Even more striking than the City Hall illuminated was the sight of Brooklyn Bridge, when, viewed from the foot of Montague Street in Brooklyn, the body, the towers, and the cables became lined with moving fire, so that it stood out against the blackness of sky and river like a bridge sketched out in phosphorus.

This effect was given by eight-candle power lights, 13,000 in number—a total candle power of 104,000. The lights were strung eighteen inches apart, so that ore crossing the bridge got no very striking effect of the illumination.

But from a distance such as that to the foot of Montague Street they formed continuous lines, and through the haze that hung over the river, making them twinkle, they seemed to be streams of flowing fire.

The lighting of the Borough Hall was a little less successful because of the vast expanses of blank space where no lights had been fixed. There, too, the effect was far better at a considerable distance. But when the 3,600 lights, with their total of 28,800 candle power, were flashed on, people came from all sides to get a view.

There were many people in Washington Square when the automobiles reached there. As the arch suddenly broke forth into light they came crowding about to admire the beauty of the spectacle.

When on the night of Sept. 25, the opening night of the eight-day celebration, the twenty-four main points of the city boroughs are illuminated the effect promises to be strikingly beautiful, especially along the river with all its bridges outlined in limpid fire.

The points then to be so illuminated are: The Queensboro, Brooklyn, Williamsburg, and Manhattan Bridges, the Queensboro and Bronx Halls, the Richmond Borough Hall, Grant's Tomb, the Soldiers' and Sailors' Monument, the Brooklyn Institute of Arts and Sciences, the Brooklyn Soldiers' and Sailors' Monument, the water tower, the Riverside Drive viaduct, the Manhattan line of parade—Fifth Avenue from Fourth to Fifty-ninth Streets, through to Eighth Avenue, and up to 110th Street—and the Jamaica and Flushing Town Halls.

Rush for Citizenship Papers.

On account of an insufficiency of clerical help, the Naturalization Bureau in the Federal Building was swamped yesterday with applicants for citizenship. Fully 2,000 applicants appeared, and the corridors about the bureau were so jammed with foreigners that it was with great difficulty that any degree of order was maintained. Up to the time of closing 1,500 had succeeded in getting their first papers.

Big Day for Marriage Licenses.

One hundred and eighty-six marriage licenses were issued at the City Clerk's office yesterday, principally to Jewish couples. Yesterday was the Jewish New Year's, on which it is becoming more and more the custom to celebrate marriages. The Marriage License Bureau's record yesterday was the largest for a single day, with one exception, since the bureau was established.

MANY magnificent effects in color and weave among our new Fall Suits that will certainly please you. Styles for everybody—sizes for everybody—prices for everybody—$15 to $35.

VOGEL BROTHERS
42 St. at 8 Ave.

Sterling Pianos

Are Built to Meet the Highest Standard Required

in the art world. It is the artistic quality of the music which a Piano produces that *measures its value.* That value can only become permanent or fixed after the Piano has had years of public test. One of the greatest protections to the purchaser of a STERLING PIANO is the fact that our manufacturing and selling experience extends over *half a century.* It has given us a knowledge of Pianos, and their real worth, which no one *can buy or sell.*

The strong hold which the STERLING PIANO has upon the esteem of the great purchasing and music-loving public is the best evidence of the value of this remarkable Piano. It has given satisfaction to nearly 40,000 customers in Greater New York and Long Island. Such a *following as this means something to you.* It is not what WE say, but the experience of our customers that verifies the truth, and has built up a confidence beyond our control.

We always carry more than 400 Pianos in stock—something to meet every fancy and every pocketbook. Whether you contemplate purchasing a Piano or not, you are welcome to come to our warerooms and try the STERLING for yourself and hear it played. It will tell the facts better than we can.

The Sterling Piano Co.

The Largest and Most Complete Piano Establishment in Greater New York.

518-520 Fulton St., cor. Hanover Place, Brooklyn

Open Saturday Evenings Till 10 o'Clock.

VICHY VICHY CELESTINS

Natural Alkaline Water

Used at meals prevents Dyspepsia and relieves Gout and Indigestion.

A delightful table water with highly medicinal qualities

Ask your Physician

Owned by and bottled under the direct control of the French Government

This Introduces

"POLLY PREMIUM" our FAVORITE DRUMMER

Presenting the Beer Ale and Porter Brewed and Bottled by

LEMBECK & BETZ

Jersey City, N.J.

Write for Illustrated Premium Catalogue

NEARLY 1,500,000 COPIES

of Robert W. Chambers' books have been sold. His readers are now numbered literally by the millions. He never forgets to tell a story. He never forgets to have a background of truth. He never forgets the bright, happy love that wins in the end—that makes our world go round.

THE DANGER MARK

is Mr. Chambers' new novel, just published. Its theme is the best of love stories which grows ever stronger through difficulties created by inheritance, by wealth, and by the cynical customs of our American society. As a story, interesting from beginning to end, there has been nothing like it published.

To-day at all Booksellers

Illustrations by A. B. Wenzell

100,000 copies is the first edition. This extraordinary quantity has been found necessary to supply the demand on Sept. 17th—the day of publication. Mr. Chambers' "The Firing Line" has already sold over 250,000 copies; his "The Younger Set" nearly 250,000; his "The Fighting Chance" 300,000; and now comes

THE DANGER MARK

which deals with two enormously wealthy orphans—a boy and a girl—brought up by a New York trust company and launched in the beginning of their maturity upon the uncertain seas of New York society, hampered by millions, by the lives of their fathers; saved by the great love that has led the ages.

ROBERT W. CHAMBERS

Published by D. APPLETON & COMPANY, New York

BROKAW BROTHERS

ASTOR PLACE AND FOURTH AVENUE

Styles and Colors in Men's Fall Suits show a radical change this season. The trend is towards gray and grayish grounds with subdued color combinations. We have them a-plenty.

ESTAB OVER HALF A CENTURY

Fall Overcoats

Beautiful is not too strong a term to apply to our new Fall Overcoats.

In fabric and finish they are as nearly perfect as may be.

In Cheviots, Worsteds, Oxfords and Blacks:

$15.00 to $35.00

Serge and Silk-lined.

Men's Fall Suits are all ready and you'll find here now an unexampled display of Hats, Scarfs, Gloves, Shirts and Underwear for Fall wear.

Browning, King & Company

Broadway at 32nd Street
Cooper Square at 5th Street
Fulton Street, Brooklyn

ROBERT FULTON and the "Clermont"

The Authoritative Story

of Fulton's Early Experiments, Persistent Efforts and Historic Achievements, *now for the first time fully told* from manuscripts hitherto unprinted and illustrations never before published, including Fulton's own plans for the "Clermont" and his own description of the first trip. By Alice Crary Sutcliffe, great-granddaughter of the inventor. **A beautiful souvenir of the great Fulton-Hudson Celebration.** Price $1.20 *net*, postage, 11 cents. Sold everywhere or mailed by the publishers for $1.31.

The Century Co., Union Sq., New York

WOULD you dine off the luncheon china if it had not been washed?

Dr. Lyon's PERFECT Tooth Powder

is the acme of mouth sanitation. We have several dishes but only *one* set of teeth.

American Bank Note Company

Broad and Beaver Streets, New York

ELECTRICITY—The Silent Servant.

Contract work or time work, our quality of workmanship NEVER VARIES.

Great buildings or small perfectly wired by the new Bohn system.

C. C. Bohn Electric Co., 780 Sixth Ave., near 44th St.

CRANDALL CARRIAGE CO. 593 3d AVE. TEL 2570 MURRAY HILL EST. 1841 CATALOGUE

REED & LEATHER HOOD BABY CARRIAGES, GO-CARTS, ENGLISH & COLLAPSIBLES OR MADE TO ORDER REPAIRS

EASY STROPPING

Auto Strop SAFETY RAZOR

SAVES BLADE EXPENSE. EASY SHAVING.

IF YOU HAPPEN

to miss your train, to be late, to forget something, you can always make a good recovery

BY TELEPHONE

NEW YORK TELEPHONE CO., 15 Dey Street.

$1,000,000 BUILDING FOR TIMES SQUARE

Big New Skyscraper Going Up on Northeast Corner of Broadway and 42d Street.

SITE LEASED FOR 84 YEARS

United Cigar Stores Company Lessee of "Best Business Corner" After May 1—Shanleys Must Vacate.

By a realty deal closed yesterday the United Cigar Stores Company comes into possession of the northeast corner of Broadway and Forty-second Street, which, in the estimation of George J. Whelan, the company's President, is the most advantageous business corner in the world.

The company, through its real estate corporation, the United Merchants Realty and Improvement Company, signed a lease with the trustees of the Astor estate, which owns the property, for twenty-one years, with the privilege of three renewals for the same period of time, making altogether a lease of eighty-four years.

The property embraced in the transaction, one of the largest and most important effected in years, includes the ground running from 147 to 155 West Forty-second Street and from 1,472 to 1,478 Broadway. It takes in three structures, Shanley's restaurant on Broadway, the two-story structure to the south, embracing the corner, and a four-story brownstone building on Forty-second Street.

The consummation of the lease means that the Shanleys and the occupants of the other buildings involved must vacate by May 1 next, when the buildings will all be torn down. The United Cigar Stores Company proposes to erect upon the site a building of at least ten stories, and probably twenty stories high.

Negotiations for the lease of the corner have been in progress for some time between Louis Biel, President of the United Merchants Realty and Improvement Company, and John Jacob Astor, Douglass Robinson, and Nicholas Biddle, Trustees of the Astor estate. The United Cigar Stores Company occupies at present the corner store of the plot, and in a recent interview published in THE TIMES Mr. Whelan declared that this store did more business than any other owned by the company.

Mr. Whelan declared that the drift of business to the north, which had been going on for years, had struck its centre at Times Square, and that he wanted always to have a store there. In keeping with his idea as to the advantages of Times Square as a business centre Mr. Whelan only a few months ago closed a deal for the old Metropole Hotel site.

The company found it necessary to lease the entire flatiron shaped property at that corner to enable it to have the corner store it wanted. For precisely the same reason the company has now leased this property on the corner diagonally opposite. The company at present holds a lease of only sixty days' duration on the northeast corner, and at the end of each period the lease has had to be renewed.

The United Cigar Stores Company would have been quite willing to lease merely the corner site for the eighty-four-year period, to tear down the rambling two-story building standing on it and erect a new corner building there, but this the Astor estate refused to allow. The whole plot must go together, the Astor trustees declare.

The lease, which dates from May 1 next, calls for a graduated rental, beginning at a comparatively low figure and running up so that the average rental price, for twenty-one years, will be about $105,000. After that there will be a slight increase, if the lease is renewed. Eventually the rental will run up to an average of $115,000 a year. At the expiration of the lease term of eighty-four years, the property will revert to the Astor estate, unless, in the meantime, another renewal shall be arranged for.

Mr. Biel said yesterday that the United Merchants' Realty and Improvement Company, acting for the United Cigar Stores Company, would erect on the leased property a building that would be a decided ornament to Times Square. Tentative plans only have been made thus far, but the disposition among the officials of the company, it is stated, is for a twenty-story building, although some favor running up to only ten. It is possible that there will be a compromise at fifteen stories.

The new building will cost not less than $1,000,000 and will be fitted up for offices. Mr. Biel said there would be no provision for a restaurant, and that Shanley Brothers would have to vacate. Shanley Brothers, possibly anticipating some such move in connection with the corner property, closed negotiations some months ago for a property on Broadway, above Forty-sixth Street, and plan to erect on it next Spring a building which will be devoted to their restaurant and to hotel purposes. This building will hardly have been started, however, before May 1, which will necessitate Shanley Brothers finding temporary quarters for the interim. What could be done in this direction, the manager of the restaurant could not say last night. Both of the Messrs. Shanley were out of town.

It is expected that the United Cigar Stores Company building will be finished by the end of 1910. Mr. Whelan told THE TIMES reporter yesterday that the company would have there the particular "show place" of all its stores.

"It is entirely in keeping with conditions that the finest store we can equip should be placed there," said Mr. Whelan. "That particular corner cannot be beaten anywhere in the world, and that is saying a good deal. It shows what we think of Times Square when we take leases on two corners there for more than eighty years. Our lease on the old Metropole property runs for eighty years, and we expect to have the building on that site opened late next Spring.

"All we want in both these new buildings is a location for a long period of time for our stores. It costs something to do it, but that's the way we have to do sometimes to get the exact locations we want."

DIAZ LEADS CELEBRATION.

Ninety-ninth Anniversary of Mexican Independence Is Observed.

MEXICO CITY, Sept. 16.—The ninety-ninth anniversary of Mexico's independence was initiated throughout the republic at 11 o'clock last night by the ringing of liberty bells and the pronouncement of the "grito" (shout) which was first given by the martyred soldier-President Hidalgo on the night of Sept. 15, 1810. No disorder of any kind has thus far been reported.

The "grito" in the capital was given by President Diaz. Many thousands were present on the plaza facing the national palace when the President rang the bell and commemorated the act of the first three Mexican patriots. Band concerts in the main squares and an elaborate display of fireworks engaged the attention of the crowds for the rest of the night.

To-day, being Independence Day, was recognized as a general holiday in all parts of the republic.

MONTEREY, Mex., Sept. 16.—Shortly before 11 o'clock last night Bernardo Reyes, Governor of the State of Nuevo Leon, gave the "grito" of independence on the steps of the State Capitol, and in the presence of one of the largest crowds ever assembled in this city for such an incident.

For fully fifteen minutes cheers and cries of "Viva Reyes" filled the air, and at last when the General signalled silence repeatedly he was able to make the formal speech, calling for the cheer for Mexico.

NORFOLK, Va., Sept. 16.—The ships of the American battleship fleet were decked in bunting to-day, with every gun wrapped in red, as a mark of courtesy to the Mexican gunboat Morelos, now celebrating in Hampton Roads the ninety-ninth anniversary of the birth of the Mexican republic as well as the seventy-ninth anniversary of the birth of President Diaz.

Three times to-day the ships fired simultaneously a National salute of twenty-one guns, each ship flying the Mexican colors at her mainmast.

SAMUEL GOMPERS IN MILAN.

Gives Attention to Bettering Conditions for Emigrants to America.

MILAN, Sept. 16.—Samuel Gompers, President of the American Federation of Labor, accompanied by J. W. Sullivan of New York, and David Lubin of California, has visited the workmens' organizations here. Mr. Gompers has devoted some attention to the amelioration of conditions for intending emigrants to America.

In Rome the American labor leader will be received by the Minister of Agriculture and the Minister of Commerce.

GOV. HUGHES STOPS PRIZEFIGHTING HERE

Ketchel-Langford Mill Declared Off After Governor Prods Jerome and Foley.

BOXING CLUBS MAY QUIT

Followers of the Game in This City Think It Is Doomed—Corbett-Rowan Bout Off, Too.

The proposed ten-round boxing bout between Stanley Ketchel and Sam Langford, scheduled for to-night at the Fairmont Athletic Club, 130th Street and Third Avenue, was officially declared off yesterday. This action was primarily due to the determined opposition of Gov. Hughes and the city officials, who have been investigating the proposed mill for several weeks. The fight was called off after a conference between District Attorney Jerome, Police Commissioner Baker, and William Gibson, President of the Fairmont Athletic Club.

That this action may have a far-reaching effect on the other boxing clubs that have been holding weekly exhibitions, is shown by the postponement of the Young Corbett-Marty Rowan bout, scheduled for the Long Acre Athletic Club last night. William Neuman, one of the officials of the club, was warned that the same action against the Fairmont Club would be applied to the Long Acre Club, and as a result the clubhouse was in darkness last night.

In view of the developments the general sentiment among the followers of the game in New York City is that public boxing is doomed, the conditions apparently being similar to those that existed nine years ago after the McCoy-Corbett fiasco in Madison Square Garden, when the sport was killed for years.

It was generally admitted that the Fairmont Athletic Club made a big mistake when they announced the Ketchel-Langford fight. The investigation of the O'Brien-Ketchell fight by the District Attorney had scarcely blown over and the publicity, incidental to the bout, would assuredly have resulted in prompt action by the District Attorney and Police Commissioner. Whether or not the club will continue to hold the weekly boxing bouts will be determined at a meeting of the Board of Directors next Monday night.

Should the club decide to abandon all further effort to hold boxing bouts, it is probable that every other club in the city will take similar action as the Fairmont Athletic Club is admittedly the strongest, from a political standpoint, of all the clubs in the city.

Gov. Hughes gave the projected mill its final quietus when he telegraphed to District Attorney Jerome, Police Commissioner Baker, and Sheriff Foyel that it was their duty to see that the law was not violated. In response to this order a meeting was held in District Attorney Jerome's office at noon. Mr. Jerome gave his opinion that the club would violate the law if the fight came off as planned, an dadvised the police to take action.

Commissioner Baker replied by quoting an injunction signed by Justice Seabury of the Supreme Court, restraining the authorities from interfering, and declared that he had no wish to run foul of any court injunction. The law provides, however, that in such a case, if the authorities are convinced that it is the intention of a club to violate the law, that the club officials may be arrested and placed under bail. This course was still open to the police and District Attorney had the Fairmont Club decided to hold the fight as scheduled.

President Gibson of the Fairmont Club was admitted to the conference yesterday, and said that at a meeting of the Board of Directors of the club Wednesday night it had been voted not to attempt to pull off the fight, this action being the result of a threat, it was said, to arrest the two principals if any effort was made to carry out the plan.

It is understood that acting on District Attorney Jerome's advice Police Commissioner Baker and Sheriff Foley had proposed to secure warrants for the arrest of both Ketchel and Langford, and that a big squad of policemen and Deputy Sheriffs would have invaded the clubhouse tonight and taken the two principals out of the ring the minute they began to fight.

As long as the local boxing clubs confined themselves to ordinary boxing bouts Mr. Jerome did not interfere, although the police frequently raided several of the clubs, but the fact that the fight was advertised as practically a championship affair caused the action in the present case.

A number of English fighters who had made preparations to come to America will now, it is said, postpone sailing until they receive definite assurance that the boxing clubs in this city will resume.

At the Longacre Club last night the decision of the management to postpone the weekly show was explained to the members who visited the clubhouse. Under Sheriff Gilchrist, with several Deputy Sheriffs and Capt. O'Reilly of the Thirty-sixth Street Station patrolled the street in front of the clubhouse, but left when satisfied that no attempt would be made to violate the law. It was announced by the management that if conditions warranted it, the usual weekly entertainment of the club would be held on Thursday.

CZAR'S AUTHORITY DEFINED.

Legislation Affecting Army and Navy Subject to His Sanction.

ST. PETERSBURG, Sept. 16.—The constitutional conflict which nearly resulted in the retirement of the Stolypin cabinet last Spring has been adjusted by the publication of an interpretation of the fundamental laws, definitely delimiting the respective spheres of the Emperor and Parliament in the matter of army and navy administration.

The decree sets forth that all legislative questions concerning the organization of the land and sea forces of the empire shall be subject to the immediate sanction of the Emperor as supreme war lord. His Majesty will pass also upon questions relating to the administration of the army and navy, including the estimates for the naval and military departments, provided no further appropriations are entailed. If fresh credits are necessary the supplementary amounts must be applied for in the usual legislative course, detailed statements as to the employment thereof being first submitted in the budget.

With regard to special military legislation, only such questions shall be dealt with in the ordinary legislative course as involve the amendment, elaboration, or abolition of existing laws, or come within the sphere of legislative questions affecting other departments as well as the army and navy.

KAISER AN EARLY RISER.

Gets Up at 4:30 A. M. to Watch Army Manoeuvres.

MERGENTHEIM, Germany, Sept. 16.—The manoeuvres of the German Army will come to a close to-morrow, and it is feared that the dirigible airship Zeppelin III., which is at Mannheim with a broken propeller, will not be able to reach here in time to take part in even the closing exercises.

Emperor William, who is keenly interested in the manoeuvres, arose at 4:30 o'clock this morning and started out, while it was still dark, in a motor car to witness the resumption of the advance of the Blue army.

The result of the day's evolutions are that the entire front of the Blue army has swung around from the north to the east, leaving Prince Leopold, the commander of the Red army, in the most favorable position. The fortunes of the day were turned for the Red army by the timely arrival of the Fourteenth Army Corps from the rear.

PERU AND BOLIVIA TO AGREE.

Boundary Dispute Likely to be Settled in Forty-eight Hourse.

LA PAZ, Bolivia, Sept. 16.—The relations of Bolivia and Peru have suddenly taken a distinct turn for the better, and if no further complications arise it is believed that the question of the boundary will be definitely settled within forty-eight hours.

Foreign diplomats have been making energetic endeavors to secure a peaceful arrangement, and in this direction James F. Stutesman, the American Minister to Bolivia, has been most prominent.

REVOLT STARTS IN PERSIA.

Pretender Proclaims Himself Shah—Troops Sent to Suppress Him.

ST. PETERSBURG, Sept. 16.—A dispatch from Teheran, Persia, says the pretender to the Persian throne, Abdul Hussein, has appeared at Luristan and proclaimed himself Shah. He is receiving the support of the local population.

The Government has sent a detachment of troops, with artillery, to suppress him.

Notes of Foreign Affairs.

SYDNEY, N. S. W., Sept. 16.—The Congress of Chambers of Commerce, representing all parts of the British Empire, which is now in session here, adopted to-day by a large majority a resolution in favor of different part of the empire granting each other preferential treatment in their respective markets on a reciprocal basis.

SAN SEBASTIAN, Spain, Sept. 16.—King Alfonso listened to-day to the protests of a number of editors against the censorship on news as now exercised in Spain, after which he announced his immediate return to Madrid for the purpose of calling the Cabinet in consultation. The editors are of the opinion that the King is in favor of a relaxation of the censorship.

WILLEMSTAD, Curacao, Sept. 16.—In anticipation of the opening of the Panama Canal a commission of Government engineers has begun an examination of the Harbor of Willefstad with the idea of making improvements that will permit the docking of the largest steamers.

LONDON, Sept. 16.—Mortgage bonds and debentures of the railroads of the United States and Canada, Mexico, and the Argentine, as well as the funds of all foreign Governments, were included to-day in the list of securities in which the Trustees of estates purchased from life tenants under the Irish Land bill may hereafter invest this purchase money.

BAR HARBOR, Me., Sept. 16.—The Minister from the Netherlands, Jonkheer J. Loudon, who is sojourning here, officially informed the Government authorities at Washington to-day that the Cit- of Rotterdam is free from cholera.

O'NEILL-ADAMS CO

The Surety Stamp stands almost alone: It can be redeemed in premiums, but those premiums are such things as you would buy in our stores at the same price for which we redeem your full stamp books. And every stamp book filled with Surety Stamps is worth $2.50, not towards premiums merely, but towards merchandise of every class that we sell, excepting groceries and meats.

Women's $2.25 Sweater-Coats for $1.50

Both Buildings—First Floor.

A Beautiful gray or white sweater in a fancy stitch with a roll collar and single-breasted.

These are the things that girls and young women are sure to wear in the country or even here in the city, before they get seriouly into cloaks.

1,000 Clothes Baskets at 59c

O'Neill Building—Basement.

worth 89c
worth $1
worth $1.25
worth $1.69

Never in your life have you bought a clothes basket like these at any such price; they are made of whole willow and are extra strong, are braced on the bottom, and will stand the wear and tear of wash day for many weeks.

Tea Sets, $6.75

Straight off the boat. They are Austrian china tea sets, made up of 56 pieces in extremely beautiful border decorations finished with gold.

98c a Dozen Tumblers 5c Each

O'Neill Building—Basement.

Thin and beautiful glasses, in possibly ten different designs, etched on the glasses with a needle. It is unusual to get such glasses at such prices. The glasses that you are getting for these prices are not finished with etched designs, but with designs made by blowing sand against the glass, a very different and far less satisfactory way of doing it.

Automobile Hats That Are as Quaint as Our Grandmothers'!

O'Neill Building—Second Floor.

This little sketch shows just one of a dozen. There are Shaker-like bonnets and hats so quaint and odd as to call up memories of restful days spent in a quiet house, where the church bells on a Sunday brought just such bonnets out of old-fashioned bandboxes.

Every woman who sees them calls them "darling!"

Women's 19c Lisle Stockings, 10c

Both Buildings—First Floor.

Black lisle stockings, all sizes.

29c Tuxedo Veilings, 15c.

Both Buildings—First Floor.

Plain and dotted—the quality that sells everywhere at 29c, but which will be found here tomorrow at 15c a yard.

Brown, black, navy blue and magpie.

39c Candies, 19c
25c Candies, 15c
60c Caramels, 39c

Adams Building—Basement.

Soft Cream Almonds at 19c. which sell regularly at 39c here.

Sugar-roasted Peanuts, 15c instead of 25c.

And Nut and Cream Caramels at 39c instead of 60c.

Tempting and delicious assortment from which to choose.

We Give and Redeem Surety Stamps

Sixth Ave., 20th to 22d St. | Sixth Ave., 20th to 22d St.

¶ We're glad to be able to look back upon things that we've done—and feel that they're mighty small in comparison with our present showing of New Fall Suits for men at $18.
It's the best sign of progress.

Subject: Fall Suits

These suits reveal the very latest thought in good style and good taste—shown in new fabrics, weaves and color schemes.

WM. VOGEL & SON,

Two Broadway Stores { at Houston Street. at 44th Street.

R. H. Macy & Co.'s Attractions Are Their Low Prices.

Macy's

B'way at 6th Av. 34 to 35th St.

Hudson-Fulton Celebration Sales.

Women's Imported Suede Gloves, Value $1.00; special 79c

Oversewn seams, two suede-covered clasps, silk filet embroidery—tan, slate, black and white.

Women's Imported Suede Gloves, Value $1.40; special $1.19

Inseam, Paris point and three rows fancy embroidery, suede-covered clasps—tan, slate, black, white, champagne, navy, green.

Women's Elbow-length Glace Gloves, Value $1.65; special $1.19

They are in white only. On Sale on Main Floor.

R. H. Macy & Co.'s Attractions Are Their Low Prices

Macy's

B'way at 6th Av. 34th to 35th St.

Hudson-Fulton Celebration Sales.

Men's Clothing

Men's Store, 5th Fl.

Repetition gives a hackneyed edge even to truth itself. That thought is inspired by the effort to tell you about our Autumn Clothing.

The old guise or livery that has clothed our advertising for generations is a bit threadbare. Others have borrowed our claims, until a study of current Clothing advertising shows that the style has become tousled.

The writer has just looked at the Macy stock. The first impression created the conviction that it would be hard to present the goods properly. Later impressions strengthened that feeling.

The obstacle lies in the license practiced by promiscuous competitors. Dealers who do not sell the highest grades of Clothing say they do. Dealers who ask extravagant prices say they don't.

Now can't you see the difficulty that confronts the house that DOES sell the best qualities at modest prices?

All of us advertise in much the same way. Therefore, you are likely to be hoodwinked unless you differentiate intelligently.

We are ready to Autumn your wardrobe. Suits, Overcoats, Trousers, Vests. Styles of the period. Products of the best manufacturers in America—which means the world. Other Clothiers may rightfully say the same. Many of them would be stating truth. But how about prices? Why don't you make comparisons?

$12.75 for Men's Suits
Made to Sell Up to $18.00

Men's Single-breasted Sack Suits, made of blue worsteds and gray cheviots, lined with good quality serge.

$11.75 for Young Men's Suits
Made to Sell Up to $18.00

Made of worsteds, cassimeres and cheviots in all the latest green, gray and stone shades, full-chested, dip front, close-fitting collars, long lapels, plain or cuff sleeves—lined with serge.

Other Attractive Suits

Men's Single-breasted Sack Suits, made of pure worsteds, cassimeres and cheviots; in gray, olive, stone, green and darkish mixtures.

The coats are three-button styles, rounded or peaked lapels, single or double stitched, plain or cuff sleeves.

Trousers have plain or open welt seams, side buckles, tabs on hip pockets..... **$14.75**

Men's Sack Suits, made of high-grade unfinished worsteds, tweeds, cassimeres and cheviots, in the newest models and most beautiful Autumn colorings. The coats give plain evidence that artists—artist-tailors—have hit upon fresh touches of beauty. They show in the collars, lapels, shoulders, fronts..... **$22.75**

Men's Suits made of a rich mixture—silk and worsted—black and white stripes alternating on dark blue grounds, lined with fine silk. They are the products of hand-tailoring—as close to exclusive custom work as ready-to-wear suits can get. Look at their lines; notice the finish..... **$34.75**

Men's Fall Overcoats, $14.75

Men's light-weight Overcoats, made of all-wool Cheviots—black and dark Oxford; dressy Chesterfield model, hand-felled collars and lapels, hand-made buttonholes; body lined with silk, sleeves with satin..... $14.75

$32.75 for Men's Autumn Overcoats, made of elegant worsteds—Oxford gray—Chesterfield model, full box back, perfectly draped, lined throughout with imported silk. Others made of unfinished worsteds, herringbone weave—Cambridge gray—lighter than Oxford—semi-box back, lined to edge with silk.

KOH-I-NOOR PENCILS

Each degree, and EACH PENCIL in each degree, is always the same.

10c each. $1 a doz.

17 different grades of hardness and softness.

The Standard of Pencil Quality throughout the world.

L. & C. HARDTMUTH

Established 1790.

34 E. 23d St., N. Y. C. 10

Smith Gray -Clothes-

FALL HATS.

Ugly red marks made by heavy, badly fitting hats, have induced many reasoning men to wear soft felt hats or self-conforming derbies of light weight.

We can show you in ten minutes the best hats of America and Europe—feather weight soft felts of fine French and Italian workmanship—light weight self-conforming derbies of American manufacture, including Stetson's best shapes.

We're up on the hat question.

$3 to $10

Stores remain open until 6 P. M. Saturdays.

New York Fifth Ave. above 27th St. Broadway at Warren St.

Brooklyn Flatbush Ave. at Fulton St. Broadway at Bedford Ave.

Classics

For a dozen years we have made certain shoe models without change. We cannot avoid it. Many customers demand their favorite shapes season after season.

We call these models our "Classics" now, and are proud of them.

$5 to $10

French Shriner & Urner

153 BROADWAY, Singer Building.
365 BROADWAY, Corner Franklin.
1263 BROADWAY, Between 31st and 32d.
149 WEST 42d ST., Near Broadway.
Brooklyn—367 & 510 Fulton Street.
Chicago Philadelphia
Agencies throughout the United States.

Now is the time to select

Wall Paper

if you intend moving or re-decorating October 1st.

Insist on Bosch Wall Papers

It will make no difference to the landlord or agent—it WILL make a difference to you.

A glance through our magnificent new Fall Showing will convince you.

Come in and se

Henry Bosch Company
Broadway at 19th Street

CARPET CLEANSING

By Compressed Air in Fire-Proof Building

ALSO FURNITURE STORAGE.

T. M. STEWART

438-442 WEST 52d ST.,

Formerly 338 6th Ave. Founded 1862.

RING UP 5567 COLUMBUS.

BUYS BACK ITS STOCK WESTERN UNION HELD

American Telephone Company Takes Over $16,000,000 of Securities of New York Concern.

WON'T DISCUSS A MERGER

But the Sale Has Revived Rumors of a Consolidation Between Western Union and Telephone Company.

Reports which have been current in Wall Stret for several days connecting the American Telephone and Telegraph Company with the Western Union resolved themselves yesterday into an announcement that the telephone concern had purchased the Western nUion holdings of New York Telephone stock.

The Western Union Company has owned these shares for several years. In 1906 some $9,733,100 of its $16,000,000 holdings were pledged as part of the collateral behind the $10,000,000 convertible redeemable 4 per cent. bonds of 1936. The first call to which these bonds are subject, at which they are redeemable at 105, is not due until May 1, 1912, and therefore the telephone company cannot come into possession of at least this part of its purchase for more than two years.

President Clowry of the Western nUion refused yesterday to discuss the terms of the purchase other than to say that it was for a cash consideration and had no part in the settlement of the twenty-five-year-old suit against the American Telephone and Telegraph Company, in which the Western Union, at the present status of the case, has a decision in its favor involving approximately $5,000,000. President Clowry said that the sale had been in negotiation between the two companies for some time and that the deal simply meant that the Western Union Directors thought the money represented by the company's telephone holdings could be better invested in some other way.

Col. Clowry said he knew nothing of the possibility of a merger of the Western Union and the American Telephone and Telegraph Company, which has been recently revived by Wall Street rumors. One of the circumstantial details attached to the story of the absorption of the Western Union by the company, which already is identified with the Postal Telegraph Company through the stock holdings of the Mackay companies, was that the American Telephone and Telegraph Company had purchased the Western Union stock holdings of the Goulds. George J. Gould referred inquirers on this subject to President Clowry. He refused yesterday to admit that he had any knowledge of such a deal, completed or pending, but said that the company's sale of its New York Telephone stock would have no effect on its relations with the American Telephone and Telegraph Company.

The New York Telephone Company, whose stock, all but about $2,000,000, is owned by the American Telephone and Telegraph Company, has just called a meeting of stockholders to increase its capital from $50,000,000 to $100,000,000, for the purpose of absorbing various subsidiaries in this territory. These include the Hudson River, the Empire State, the New York and Pennsylvania, the Bell of Buffalo, and the New York and New Jersey Telephone Company. The plan of consolidation is in keeping with the policy of the American Telephone and Telegraph Company in all of its territory, where the consolidation of subsidiaries has been going on for some time.

JERSEY SERVICE DIVIDEND UP.

Increased from 4 to 5 Per Cent. with New Stock Issue.

The authorization by the Directors of the Public Service Corporation of New Jersey of an issue of $4,750,000 new stock, or about 25 per cent. of its present outstanding stock, is accompanied by an increase in the rate of dividend from 4 to 5 per cent. annually. The higher rate of dividend applies to the declaration for the present quarter, which is a disbursement of 1¼ per cent. payable Sept. 30. The new stock, which brings the amount issued up to $23,750,000 out of the authorized capital of $25,000,000, will be issued pro rata at par to stockholders of record Oct. 1.

With the increase in stock a bond issue of $8,000,000 was authorized under the new general mortgage covering $50,000,000 fifty-year 5 per cent. bonds ratified over a year ago. The $8,000,000 now to be put out have been sold to J. P. Morgan & Co., and, according to a statement issued after the meeting by President McCarter, will be used chiefly to retire the $7,250,000 5 per cent. collateral trust gold notes due on Nov. 1 of this year. The proceeds of the sale of stock are to go to finance the improvements which the company has had in contemplation for some time. In commenting on the increase in the dividend rate, President McCarter says:

"The action of the Directors in putting the stock on a 5 per cent. annual dividend basis was taken upon the recommendation of the Executive Committee, after a careful consideration by that committee of the favorable showing which the company is making both in the increase in its business and the economical operation of its properties."

WORK PLENTIFUL; WAGES UP.

Sage Endowment Employment Bureau's Report for Its First 3 Months.

A report covering the first three months' work of the National Employment Exchange will be published to-morrow. One striking feature in it is the statement that wages have advanced 15 cents a day during that period, and that to-day it is difficult to fill orders for men.

The report is written by Otto T. Bannard, President of the New York Trust Company, President of the exchange, which was instituted last Winter, following investigations by Edward T. Devine into State, philanthropic, and commercial employment agencies in New England and throughout the Middle West.

Mr. Bannard's report says that in the first three active months, June, July, and August, Edward W. Carpenter, manager of the exchange, reports that he had obtained work for 718 men, who accepted employment. At the outset labor was so abundant that fees could not be exacted from the employers, but during this short time in complete reversal of the situation has occurred.

"To-day," says the report, "it is difficult to fill the orders for men, and able-bodied laborers can be placed readily. Hereafter employers will be charged for each man accepted. No registration fee has been exacted hitherto. Wages have advanced about 15 cents a day during the period in question, and it is an interesting fact that men prefer the longer hours with private employers at the larger daily compensation than employment for eight hours on State contracts at the wages per hour which yield a trifle less per day. For example, there are instances where men prefer to work ten hours at $1.50 per day rather than eight hours on the canal work at 18 cents an hour or $1.44 per day.

"The business of the exchange is now extending to skilled laborers, for which many orders are being received. Our experience has been disappointing in the number of men professing to want work and failing at the last moment to report for duty. Of the total of 718 actually supplied and accepted 537 were day laborers, forty-six carpenters' helpers, and ninety-three skilled and unskilled mechanics, watchmen, and miscellaneous workmen. Three hundred and twenty of the 718 were Poles, sixty-three were Russians, and sixty Swedes."

The Trustees are Otto T. Bannard, George Blumenthal, Frederick G. Bourne, Robert W. de Forest, Francis L. Hine, V. Everit Macy, John R. MacArthur, Jacob H. Schiff, and Paul M. Warburg.

A sub-committee has been appointed to consider the opening of a general bureau uptown.

NO DAVIS-DALY CONTEST.

Seceders from Copper Company Directorate Make Peace with Heinze.

The probability of a contest for the control of the Davis-Daly Copper Company at the annual meeting at the end of this month, which was talked of when Newman Erb and Samuel Jarvis resigned from the directorate recently, is being rapidly dissipated. President F. A. Heinze and Mr. Erb and Mr. Jarvis held a long conference yesterday, after which Mr. Erb said that everything pointed to an amicable adjustment by which the outside interests would be represented in the new board.

Newman Erb went into the Davis-Daly board originally as a representative of banking interests in New York. His own stock holdings are inconsiderable. F. A. Heinze, although not owning an actual majority of the stock, is the representative in the board of the largest concentrated interest.

The formation by Mr. Heinze of a proxy committee for the coming meeting, which included himself and H. M. Raborg, with Mr. Erb as the third, was the cause of Mr. Erb's resignation and the rallying of the "outside interests" which promised a contest.

Weather In Cotton and Grain States.

Special to The New York Times.

WASHINGTON, Sept. 16.—The following is the forecast for Friday and Saturday for the cotton and grain States as issued by the United States Weather Bureau:

North and South Carolina, Georgia, and Florida—Showers Friday and probably Saturday; variable winds, mostly moderate easterly.

Alabama—Partly cloudy Friday and Saturday, with probable showers; light, variable winds.

Mississippi and Louisiana—Generally fair Friday and Saturday, except probably showers in extreme southern portion; variable winds, mostly moderate northerly.

Eastern Texas—Generally fair Friday and Saturday, except showers near the coast; moderate variable winds.

Western Texas, Oklahoma, and Arkansas—Fair Friday and Saturday.

Indiana and Illinois—Fair Friday and probably Saturday; light, variable winds.

Lower Michigan—Partly cloudy Friday and probably showers in eastern portion. Saturday, fair.

Wisconsin—Fair Friday and Saturday; warmer Saturday; light, variable winds, shifting to southerly.

Minnesota—Fair Friday and Saturday; warmer in west portion; light, variable winds, shifting to southerly.

Iowa and Missouri—Fair Friday and Saturday; warmer Saturday.

North and South Dakota, Kansas, and Nebraska—Fair Friday and Saturday; warmer Friday.

Divorced Mrs. Hinds to Wed a Namesake.

Clara E. Hinds of 301 West 112th Street, who was divorced from her husband, William E. Hinds, in Maine, about a year and a half ago, is about to marry her husband's second cousin, Alexander L. Hinds, a soda water dealer of Long Island. The couple went to City Hall yesterday and obtained a marriage license from the City Clerk.

The New Suits & Coats for Men

$15.00 to $40.00

As varied in design and fabric as is the taste of man—that characterizes our new series of models of suits and coats for men.

Varied, *not* with distorted lapels and pockets, with useless straps and fancy stitches. No.

The innovations do not offend dignity. They find their source in the higher phases of master-tailoring, in exclusive fabrics and in grace of line and curve.

In these three factors we can more than justify our prices.

600 Fancy Waistcoats

Regularly, $3, $4, $5

Special, $1.95

Waistcoats of the highest grade, exceptionally well tailored. Ninety per cent. of them are fashioned of fine French and English Flannels, light and dark grounds, with hair-line and wide stripes, and individual designs in contrasting colors.

At least twice as many Four and Five Dollar as there are Three Dollar Waistcoats involved. All sizes. $1.95.

Stetson and Imported Hats

$3.00, $4.00, $5.00

For comfort's sake get under a Stetson self-conforming derby. It is light and flexible enough to conform to your bumps. $3.50.

If you be a $5 man the Stetson Featherweight commends itself.

Our French soft hats are characteristically French—you would know them to be imported even without the foreign label. $4.00, $5.00.

Hackett, Carhart & Co

841 Broadway, at 13th St. 265 Broadway, nr. Chambers St.

ROSE QUEEN WINS SPRINT HANDICAP

Kingston Filly Just Lasts the Short Six Furlongs at Gravesend.

SHANNON BEATS TURF STAR

Alice Baird, at Long Odds, Captures Mares' Race in a Hard-Fought Head Finish with Queen Marguerite.

The sprinters' course at Gravesend, termed by courtesy "about six furlongs," was just exactly the measure of Rose Queen's ability to stay in the handicap for three-year-olds yesterday, and the speedy filly lasted it out by a very narrow margin to win in a hard-fought finish from Mary Davis. The race brought out the best class field of the day, with Rose Queen the top weight after Prince Gal was scratched. Seven horses ran, and it seemed as if about all of them were supposed to figure as possibilities, though Harrigan was the only one that pressed Rose Queen for her place as favorite.

The Pippin, much talked of on the strength of private form, broke best, but Rose Queen was in full swing in the first stride and rushed out into the lead at once, while the fast filly from California, fortunate at the break, went on after her. The two ran away from the others from the first jump to the last, and were the only contenders all the way. Rose Queen's forte is speed, while Mary Davis has proved that she can both run and stay, and from the head of the stretch the result was a question of whether Rose Queen could hold her pace for the five and three-quarter furlongs. She was stopping under her weight and the pace she set and Mary Davis was closing steadily, but the sprinters' course was so nicely fitted to Rose Queen's ability that Mary Davis still was catching the favorite when Rose Queen, hard ridden and under punishment, won, shoulders in front of Mary Davis, while Harrigan finished three lengths away, third.

The cheapest race of the card, a mile and a sixteenth, selling, for fillies and mares, brought out a big field and made a really thrilling contest, when the Western filly Alice Baird and the stout campaigner Queen Marguerite came out of the crowd at the head of the streetch, after the post favorite, Annie McGee, racing in fly-away style in front, stopped on the last turn. Both Queen Marguerite and Alice Baird were hard ridden all through the straight, and there was no perceptible advantage for either when they passed the winning post, nose and nose, with Alice Baird the one to catch the judge's eye first.

In the hmandicap for two-year-olds Turf Star, one of the high-priced horses recently sold, had a trial in a moderate field, and, as the top weight, started equal choice with Pretend. Neither ever figured as a real contender, Shannon coming on at the finish and winning in clever style, after Firebox made most of the running. The summaries:

FIRST RACE.—For maiden two-year-olds, selling allowances; about six furlongs.

James Fitzsimmons's Harvey F., ch. c., by Meltonian-Tchoupitoulas, 102, (Grand,) 11 to 5 and 9 to 10 1
Outpost, 99, (E. Martin,) 5 to 1 and 2 to 1 ..... 2½
Top Notch, 94, (G. Garner,) 8 to 1 and 3 to 1 3

Lord Baltimore, 105, (E. Dugan,) 3 to 1; Master Lismare, 102, (McCahey,) 100 to 1; Dixie Dixon, 101, (Gilbert,) 6 to 1; Little Friend, 94, (Glass,) 30 to 1; Black Annie, 96, (Creevy,) 60 to 1; Creuse, 94, (Ural,) 20 to 1; Herdsman, 105, (Butwell,) 15 to 1, and Katherine Van, 98, (Beach,) 60 to 1 also ran. Won handily. Time—1:11 4-5.

SECOND RACE.—The Hitchcock Stapelechase Handicap, for four-year-olds and upward; about two miles and a half through the field.

Bartlett McLennan's Denier, b. g., 5, by Wadsworth-Clara K., 136, (J. Lynch,) 1 to 1 and 1 to 2 1
Essex, 136, (Allen,) 5 to 1 and 7 to 5 ..... 2½
Lynnewood, 138, (Kermath,) 12 to 1 and 3 to 1 3

Alamanor, 139, (McAffee,) 4 to 1; Sandy Creeker, 135, (Dupee,) 4 to 1, and Rising Star, 139, (Kelleher,) 12 to 1, also ran. Won handily. Time—4:57.

THIRD RACE.—Handicap, for three-year-olds; about six furlongs.

A. Koenigsberg's Rose Queen, br. f., by Kingston-White Rose, 118, (E. Dugan,) 6 to 5 and 1 to 2 1
Mary Davis, 106, (Glass,) 4 to 1 and 1 to 1 2
Harrigan, 115, (Grand,) 8 to 5 and 3 to 5 3

The Pippin, 90, (Martin,) 10 to 1; Racquet, 97, (G. Garner,) 10 to 1; Emperor William, 100, (McIntyre,) 60 to 1, and Cotytto, 90, (Ural,) 40 to 1, also ran. Won, ridden out. Time—1:10.

FOURTH RACE.—For three-year-olds and upward; selling allowances; one mile and a furlong.

George F. Johnson's High Private, b. g., 3, by Oddfellow-Commena, 99, (Glass,) 9 to 10 and 2 to 5 1
Question Mark, 105, (McCahey,) 15 to 1 and 5 to 1 ..... 2½
Juggler, 105, (Grand,) 9 to 2 and 6 to 5 3

Norbitt, 106, (Butwell,) 9 to 1; Lad of Langden, 96, (G. Garner,) 10 to 1, and Tony Bonero, 106, (Dugan,) 15 to 1, also ran. Won easily. Time—1:53.

FIFTH RACE.—Handicap for two-year-olds; five and a half furlongs.

J. L. McGinnis's Shannon, br. c., by Ogden-Lambent, 106, (McGee,) 3 to 1 and 1 to 1 1
Firebox, 95, (Glass,) 5 to 1 and 2 to 1 ..... 2½
Western Lady, 99, (McIntyre,) 20 to 1 and 6 to 1 3

Turf Star, 115, (Scoville,) 5 to 2; Pretend, 115, (Dugan,) 5 to 2, and Indian Maid, 108, (Butwell,) 7 to 1, also ran. Won handily. Time—1:07 3-5.

SIXTH RACE.—For fillies and mares, three years old and upward, selling allowances; one mile and a sixteenth.

R. H. Anderson's Alice Baird, ch. f., 3, by Woolsthorpe-Belle of Troy, 89, (G Garner,) 12 to 1 and 5 to 1 1
Queen Marguerite, 110, (Liebert,) 5 to 1 and 2 to 1 2
Summer Night, 94, (F. H. King,) 20 to 1 and 8 to 1 3

Imitator, 105, (Dugan,) 4 to 1; Moonshine, 103, (Grand,) 12 to 1; Miss Alert, 103, (E. Martin,) 8 to 1; Rose Beaumont, 94, (McCahey,) 15 to 1; Anne McGee, 89, (Glass,) 5 to 2; Profit, 98, (Gordon,) 100 to 1; Kitkina, 90, (Ural,) 10 to 1; Pins and Needles, 106, (Davenport,) 10 to 1, and Killie crankie, 98, (A. Smith,) 20 to 1, also ran. Won ridden out. Time—1:48 1-5.

Entries for Gravesend Races.

FIRST RACE.—Handicap, for all ages; about six furlongs.

Pounds.		Pounds.
Firestone	127	Chief Hayes 100
Besom	122	Bushy Top 100
Prince Gal	116	Emperor William 96
Rose Queen	115	May Amelia 94
Dreamer	112	Louise S. 89
Angelus	105	Lighthouse 89

SECOND RACE.—For three-year-olds; selling allowances; one mile and a sixteenth.

Quantico	100	E. H. Reed	106
Right Guard	106	Aunt Jule	103
Dr. Holzberg	107	High Range	101
*Blackford	98	Campeon	106
Cheek	103	Choirmaster of Ches.	
Cliff Edge	107	terbrook	101

THIRD RACE.—For two-year-olds; selling allowances; five and a half furlongs.

*Medallion	112	Loco	103
*Zacatecas	97	*Woolcasta	92
*Little King	92	Calash	100
Intrinsic	103	Hallack	98
Ten Paces	108		

FOURTH RACE.—Handicap, for all ages; one mile and a quarter.

Firestone	127	Miss Kearney	90
Moquette	126	Also eligible:	
Beaucoup	104	Affliction	108
Woodcraft	100		

FIFTH RACE.—For three-year-olds and upward; non-winners of $500 in 1909; selling allowances; one mile and a furlong.

Acrobat	103	Greenbridge	101
*Rockstone	98	King Sol	106
Campaigner	107	High Range	97
*Belieview	100	*The Peer	95
Superstition	103	Nethermost	94
*County Clerk	101	Monocle	106

SIXTH RACE.—For maiden fillies two years old; special weights; five and a half furlongs.

Grecian Bend	109	Lillie Hoy	109
Malitine	109	Flashing	109
Motion	109	Bright Start	109
Dracoola	109	Curly Locks	109
Majestic	109	Inspired	109
Marigot	109	Bange	109
Cathryn Scott	109	Glen Helen	109

*Apprentice allowance claimed.

F. W. Vanderbilt Asks Yacht Appraisal

Frederick W. Vanderbilt requested Collector Loeb yesterday to have an appraisal made of his yacht Conqueror, evidently with the intention of complying with that section of the new tariff law which imposes a duty of 35 per cent. of the appraised value on foreign-built yachts.

FAST TIME FOR DIXIE II.

Makes Nearly Thirty Miles an Hour in Hudson River Motor Boat Races.

The second day's motor boat races on the Hudson River in the cup contests of the National motor boat carnival were concluded without accident yesterday over the usual courses off the New York Motor Boat Club, foot of West 147th Street. Dixie II., the international cup holder, and in charge of Capt. Bartley Pearce, found no rival in the high speed class. She covered the thirty-mile course in two minutes over one hour, making better time than on the preceding day. The Elco-Craige, her closest competitor on the previous day, was taken to Bayonne for repairs. A thorough examination showed that her accident on the first day was due to striking a submerged log, the rudder gear being entirely carried away and the propeller blades badly bent. H. R. Sutphen hopes to have her in readiness to take part in some of the special races during the Hudson-Fulton Celebration. The summary:

High-Speed Boats, 12-Meter Class. Course, 30 Miles. Start, 2:40.

	Finish.	Elapsed Time.
Boat and Owner.	H.M.S.	H.M.S.
Dixie II., Ed J. Schroeder	3:43:15	1:02:15
High-Speed Boats, 33 Feet and Under. Course, 30 Miles. Start, 2:45.		
Rochester, W. J. Graham	4:27:31	1:42:31
Vim, George F. Baker, Jr.	4:12:24	1:27:24
Den, J. H. Hoadley	4:15:30	1:30:30

Whim, R. E. Vanderhoff; Hadaji, H. A. Darlington, and Racine, A. M. Frobst, did not finish.

Rorrected Time.—Rochester, 1:27:22; Vim, 1:27:24; Den, 1:29:50.

Cruising Boats, 60 Feet and Over. Course, 20 Miles. Start, 2:50.

Avis, F. C. Havens	4:22:02	1:32:02
Alabama, J. H. Hoadley	4:29:45	1:39:45
Wanderlust, Ed J. Steiner	4:38:26	1:48:26

Corrected Time.—Avis, 1:32:02; Alabama, 1:33:57; Wanderlust, 1:37:58.

Cruising Boats, 40 to 60 Feet. Course, 20 Miles. Start, 2:55.

Ilys, J. G. N. Whitaker	5:05:59	2:10:59
Open Launches. Course, 20 Miles. Start, 3:05.		
Telequah, M. H. Niles	5:17:20	2:12:20
Imp, Arthur Haas	5:35:45	2:30:45
Kit Kat, F. D. Gheen	5:17:13	2:12:13
Bunk II., C. Firth	5:26:32	2:21:32
Foxy Quiller, W. Vintschger	5:14:11	2:09:11

Corrected Time.—Telequah, 1:20:01; Imp, 1:56:40; Kit Kat, 1:58:33; Bunk II., 2:08:44; Foxy Quiller, 2:09:11.

ISTALENA BEATS AURORA.

Vanderbilt Sloop Loses Final Regatta of New York Yacht Club.

George M. Pynchon's Istalena won the last race of the season in the series of New York Yacht Club regattas yesterday, sailed over the Glen Cove course. The regatta was for the Autumn cups, and brought to the starting line eleven boats. Interest was naturally concentrated in the three sixty-five-footers, Cornelius Vanderbilt's Aurora being handled by W. Butler Duncan, Jr., while Henry F. Lippitt's Winsome was the third competitor.

The start was made in a light northeast wind which was very fickle throughout the afternoon. Istalena got the weather berth, and before the first mark was reached off Parsonage Point had opened up a slight lead on Aurora, Winsome dropping far back. It was a close reach on the first leg, followed by a beat to Lloyd's Point, and a reach home, which, however, owing to a shift in the wind, gave the yachts a run on the last few miles with spinnakers. Istalena was never headed, and won by 5 minutes 43 seconds.

Dorwina virtually had a sail-over in the race for Class M sloops, as well as the mixed class, as her competitors withdrew. Five of the New York "thirties" started and made a good race, Johnston de Forest's Nepsi beating the Atair by 2 minutes 18 seconds. The course was a long one, 21¼ miles, and, owing to the light winds, the finishes were late. The summary:

Sloops.—Class K. Course, 21¼ miles. Start, 12:40.

Yacht and Owner.	Finish. H.M.S.	Elapsed Time. H.M.S.
Istalena, George M. Pynchon	5:36:02	3:56:02
Aurora, C. Vanderbilt	5:41:45	4:01:45
Winsome, H. F. Lippitt	5:59:06	4:19:06

Sloops.—Class M. Course, 21¼ miles. Start, 12:45.

Dorwina, E. C. Ray	6:08:23	5:23:23
Eleanora, Lawrence Darr	Did not finish.	
Mixed Class.—Sloops and Schooners. Course, 21¼ miles. Start, 12:46.		
Dorwina, E. C. Ray	6:08:23	5:23:23

Eleanora, Lawrence Darr, and Miladi, George W. Scott, did not finish.

New York Yacht Club Thirties. Course, 21¼ miles. Start, 12:50.

Nepsi, J. De Forest	6:36:27	5:46:27
Atair, G. E. and J. E. Meyer	6:38:45	5:48:45
Phyrne, J. F. O'Rourke	6:44:07	5:54:07

Dahinda, George E. Roosevelt, and Alera, E. P. and J. W. Alker, not time.

New Jersey State Tennis Results.

Straight set victories were the order for the players drawing down to the final round of the New Jersey State championship tournament with one exception yesterday. The exception was in the women's singles, in which Mrs. William C. Aufferman engaged the former holder, Miss Alice L. Day, in three sets on the courts of the Morristown Field Club before she secured her place at 7—5, 1—6, 6—3. Mrs. Aufferman coupled with the former National champion, Mrs. William H. Pouch, who in her match defeated Miss Marion Swords, 6—3, 6—1. Both of the men's semi-finals proved unexpectedly easy, as Neal Stevens defeated R. P. Bennett, 6—3, 6—1, and Otto H. Hinck of the Montclair Athletic Club defeated C. Frederick Watson, Jr., the Orange expert, 6—4, 6—1. The summary:

Women's Singles.—Semi-final Round—Mrs. W. C. Aufferman defeated Miss Alice L. Day, 7—5, 1—6, 6—3; Mrs. W. H. Pouch defeated Miss Marion Swords, 6—3, 6—1.

Women's Doubles.—First Round—Miss Marie Wagner and Miss Elizabeth C. Bunce defeated Miss Whitney and Miss Kissell, 6—4, 6—2; Mrs. E. R. Duer and Mrs. F. W. Ford defeated Miss Emery and Miss Dean, 6—3, 6—3; Mrs. William H. Pouch and Miss Edna Wildey defeated Miss Alice L. Day and Miss Marion Swords, 7—5, 6—1; Mrs. W. C. Aufferman and Miss Esther Smith defeated Miss White and partner by default.

Semi-final Round—Miss Wagner and Miss Bunce defeated Mrs. Duer and Mrs. Ford, 6—2, 6—1; Mrs. Pouch and Miss Wildey defeated Mrs. Aufferman and Miss Smith, 6—3, 6—4.

Men's Singles.—Semi-final Round—Neal Stevens defeated R. P. Bennett, 6—3, 6—1; Otto H. Hinck defeated C. Frederick Watson, Jr., 6—4, 6—1.

Men's Doubles.—Second Round—R. H. Palmer and P. Martin defeated G. S. Grossbeck and E. R. Lowther, 6—1, 6—2; F. G. Anderson and N. Stevens defeated H. J. Mollenhauer and Dr. Rosenbaum, 6—2, 6—4; O. H. Hinck and W. C. Grant defeated E. F. Leo and B. M. Phillips, 1—6, 6—4, 6—1; G. Thomas and S. Raleigh defeated Le Roy Whitney and J. McLean, 6—3, 6—2; C. F. Watson, Jr., and G. M. Miles defeated K. M. Boorman and J. M. Steinacher, 6—3, 6—2.

Third Round—Dr. F. H. Glazebrook and H. McK. Glazebrook defeated H. N. Balch and T. Martin, 6—4, 6—3; R. H. Palmer and P. Martin defeated G. S. Grossbeck and E. R. Lowther, 6—1, 6—2.

Mixed Doubles.—First Round—Miss Marion Swords and Dr. F. H. Glazebrook defeated Mrs. E. R. Duer and Mr. Satterthwaite, 6—2, 6—1.

Second Round—Miss Edna Wildey and H. McK. Glazebrook defeated Mrs. F. W. Ford and Charles Dean, 6—2, 6—0; Mrs. William H. Pouch and Wylie C. Grant defeated Mrs. S. F. Weaver and Richard H. Palmer, 10—8, 7—5.

L. Millens Burt figured as a winner in both the singles and doubles in the special tournament on the courts of the Marine and Field Club. In the final of the singles Burt defeated S. H. Voshell, 6—3, 6—2. Paired with F. H. Noble in the doubles Burt defeated William Warden and H. C. Lyons, 6—4, 6—3, in the deciding match.

The Westchester Club tournament will begin to-morrow with five events—men's singles and doubles, women's singles, mixed doubles, and consolations. William Cunningham will act as referee.

Trotting at White Plains.

Special to The New York Times.

WESTCHESTER, N. Y., Sept. 16.—Interesting sport was witnessed to-day in the light harness events at the White Plains Fair. Five events were decided and each heat furnished a close finish. Withdrawals reduced the fields materially, but did not affect the sport. In the protested running race of yesterday the judges decided in favor of Meat Hill, which finished first in each heat. The summary:

2:10 Pace.

Alvande, (C. C. Morton)	1	1	1
Emeline, (L. J. Phelen)	2	2	2
Little Andy, (C. S. Wells)	3	3	3
Tim Murnan, (W. Deveson)	4	4	dr

Time—2:17¼; 2:15¼; 2:20.

Westchester Driving Club Cup.

Ben Cameron, (J. Maloney)	1	1	
Quiet Maid, (H. C. Mapes)	2	2	
Ell, (W. R. Torrence)	3	3	

Time—2:24¼; 2:24½.

Quarter-Mile Dash, (Special Cup.)

Honus, (D. Milbank)	1
Happy Jack, (J. F. Downey)	2
Dazzle, (H. Weatherbee)	3
Darn, (J. F. Davis)	4
Dude, (Julian Day)	5
Dan, (E. L. Crawford)	6
Eddie, (Q. Feltner)	7
Joe Gans, (J. Milbank)	8

Time—0:28½.

2:14 Trot.

Del McGregor, b. m., (W. Nelson)	1	1	1
Ethel Bradstreet, b. m., (G. W. Haight)	2	2	3
Bow Catcher, b. g., (S. McMillan)	3	3	2
Hydrafteur, ch. g., (C. McBride)	4	4	4

Time—2:15; 2:16¼; 2:16¾.

Running Race.—Half Mile.

Markham, (M. J. Callahan)	2	1	1
Oro Master, (W. Anderson)	1	2	2
Bedella, (J. C. Patterson)	3	3	3
Excentrical, (L. H. Beak)	[illegible]		

Time—0:52; 0:52½; 0:51¾.

Running Race.—Half Mile.

Meat Hill, (M. J. Callahan)	1	1	
L'Amour, (Miller and McDonald)	2	2	
Knight of Harlem, (Haley)	3	3	
Excentrical, (L. Beaky)	4	4	

Time—0:50½; 0:50¾.

Long Island Democrat in New Hands.

The Long Island Democrat, a weekly published in Jamaica, Queens County, and established in 1835, was purchased yesterday by H. S. Rushmore, a newspaper man of Jamaica. The paper, during its long life, has been in only three families. It was established by James J. Bronton in 1835. His son succeeded him, and was in turn succeded by Lewis M. Wood, who has edited and published the paper for upward of thirty-five years. Mr. Wood retires because of age.

$33 to Pacific Coast

Daily Until October 15

Burlington Route

From Chicago to practically all points in Washington, Oregon, California and British Columbia. Correspondingly low rates from Eastern points. Tickets sold at these rates are good in tourist sleeping cars, which are thoroughly comfortable and have all the conveniences of the standard sleeper at one-half the price.

Daily Through Tourist Sleepers to Seattle, Tacoma, San Francisco and Los Angeles

with connecting sleepers to Portland via

Scenic Colorado and via St. Paul through the Great Northwest

The Burlington is the only line running through trains to Seattle, Tacoma and other North Pacific Coast points. It also runs personally conducted excursions in tourist sleepers to California from Chicago and St. Louis almost every day.

I will be glad to quote you through rate from your home town through to destination, send you pertinent literature, reserve your berths and do everything necessary to make your trip a thoroughly comfortable one. Write me today, a postal will do.

W. J. O'Meara, Eastern Passenger Agent, 379 Broadway, New York

5717

Robert Fulton

Until Robert Fulton in 1807, successfully applied steam to navigation, mankind was a slave of winds upon the seas. Hudson, on his voyage of discovery, in the *Half Moon* required 59 days to cross the Atlantic. Today, the Lusitania crosses in little over 4 days.

Electricity

freed man from slavery to darkness and drudgery. Much of man's modern comforts, safety, economy of time and labor, and his fund of knowledge through literature is directly due to the development of electricity, the modern power and illuminant. During the Hudson-Fulton Celebration, the lighting rate for decorative uses will be reduced practically one-half. A rate of 5c per kilowatt hour will prevail.

The New York Edison Co.

Telephone Worth 3000 55 Duane Street

STORE WILL REMAIN OPEN DAILY UNTIL SIX P. M.

B. Altman & Co.

MEN'S WEAR

AUTUMN STYLES IN MEN'S AUTOMOBILE COATS, CAPS AND ROBES; NECKWEAR (MADE-UP) AND SELECTIONS OF IMPORTED SILKS FOR SCARFS TO ORDER.

SHIRTS FOR DRESS AND BUSINESS WEAR; GLOVES, HANDKERCHIEFS, UMBRELLAS AND WALKING STICKS, PAJAMAS, BATH ROBES, UNDERWEAR, HOSIERY, GOLF JACKETS AND VESTS, SILK MOTOR SCARFS, ETC.

STEAMER RUGS AND CARRIAGE ROBES.

PARTICULAR ATTENTION HAS BEEN GIVEN THIS SEASON TO THE ASSORTMENTS OF

MISSES', BOYS' AND CHILDREN'S SHOES

WHICH EMBRACE THE LATEST APPROVED MODELS AT MODERATE PRICES.

34th Street, 35th Street and 5th Avenue.

We can start with the boy in his "birthday suit," clothe him completely for all occasions, and keep a record of all his measures.

Makes it mighty easy to fill in gaps while he's off at school or college.

For men—every day is Derby Day now.

More than twenty years ago we began selling the Derbies which have made our name famous for hat quality.

To-day we've the same standard, our name only goes into hats as good as can possibly be made at each of the prices; $3 and $4.

Ourowndie guaranteesthat.

In the same class with our own hats are the Stetson hats, so we have them too, including the "Stetson Special" Derby for which we are the sole New York agents.

It's not too early for new evening clothes.

We're all ready—evening dress suits, Tuxedo suits, and light overcoats to wear over them.

Since neglige shirts have been favored for Winter wear, "Stars" shine the year round.

An entirely fresh stock of Star neglige shirts for Fall.

From $1.50 up.

The "Two-Shoe shoe" combines two shoe sizes in one shoe, for the greater comfort of men with low insteps.

An upper a size smaller than normal for the lower part, keeps the toes from crowding foward.

$5.

ROGERS PEET & COMPANY,

Three Broadway Stores

at Warren st. at 13th st. at 34th st.

AUTOMOBILES.

HEAVY TIRES for HEAVY CARS

920x135 for 920x120 RIM

sold exclusively by JENATZY RUBBER CO., 86 West 43d St., near 5th Ave., New York.

TIMES SQ. AUTOMOBILE CO. BARGAINS
Largest Dealers in New and Used Cars in the world, no matter what car you want, at Remarkably Low Prices. NEW YORK, 215-17 W. 48th St., near B'way. Branches Chicago, St. Louis, Kansas City.

AUTOMOBILE BARGAINS.
Chalmers-Detroit '09 Touring, complete.
Packard 5-pass. touring.
Buicks, runabouts, roadsters, touring cars.
Pope-Hartford touring.
Maxwells, 4 and 2 cylinders.
Thomas "40" roadster.
'07 Olds, touring, complete.
Hudson-Fulton Automobile Co., 247 W. 47th.

AUTO REMOVAL SALE.
LAST WEEK at Old Address.
Many UNUSUAL BARGAINS—Prices "Right."
BODIES—NEVER SO CHEAP.
Broadway Mammoth Auto Exchange, 239 West 56th.

For Sale—1909 Alco roadster, 40 H. P., slightly used; perfect condition. H 143 Times, Times Square.

Automobiles

Ready Reference for Buyers

ALCO American Locomotive Company, 1,886 Broadway. Tel. 5300 Col.
BENZ Benz Auto Import Co. of America, 1599 to 1601 Broadway, N. Y.
BUICK Motor Co., B'way, bet. 55th & 56th Sts. Phone 4040 Col.
CADILLAC Cars, Parts, Repairs, Garage, Columbus Circle. Tel. 5610 Col.
COATES-GOSHEN. Dup. parts on hand; best make. 1,813 B'way. Tel. 2719 Col.
CORBIN 1,888 Broadway, (63d St.) Phone 5903 Columbus.
HUDSON A. Elliott Ranney Co., B'way at 64th St., N. Y. Phone 3293 Col.
ISOTTA IMPORT COMPANY, 1,622 Broadway, (49th St.)
KISSEL KARS Kissel Motor Car Co. of N. Y., 1,875-1,877 Broadway.
KNOX Knox Automobile Company, 1966-1968 Broadway. 'Phone 4336 Col.
LOZIER 56th St. and Broadway. Telephone 6885 Columbus.
MATHESON Matheson Automobile Co., 1886-1888 Broadway, cor. 62d St. Tel. 6355 Col.
MOON Moon Motor Car Co. of N. Y., 1,761 Broadway. Tel. 6995 Col.
NATIONAL Poertner Motor Car Co., 1922 B'way, (64th St.) 'Phone 5986 Col.
OAKLAND 30 H. P., $1,000; 40 H. P., $1,700. 1785 Broadway at 58th St. Tel. 477 Col.
Palmer-Singer Cars Palmer & Singer Mfg. Co. 1620-22-24 B'y. Tel. 5030 Col.
Pennsylvania J. M. QUINBY & CO., Division St., Newark, N. J.
PULLMAN Cimiotti Bros., 1,855 Broadway. Telephone 1772 Columbus.
"SIMPLEX" "Made in New York City." 1860-62 B'way. Tel. 5138 Col.
STEVENS-DURYEA A. G. Spalding & Bros., 29 W. 42d. Tel. 433 Bryant.
WHITE White Co., B'way & 62d St. Phone 3953 Col.

JOE LAKE PITCHES YANKS TO VICTORY

Cleveland's One Run Scored After an Error by Tiemeyer, New First Baseman.

WILD THROW MARS HIS WORK

Former Tri-State Player Had Double Play in View, but Spoiled It with a High Toss Over Elberfeld.

With a long pull, a strong pull, and a pull all together, the Hilltoppers yesterday retained an early-game lead over Cleveland, winning by a score of 2 to 1. Tiemeyer, formerly of the Altoona Club of the Tri-State League, who covered first base in place of Chase, almost threw the victory away in the eighth inning, but stupid base running by Birmingham and Lake's good pitching in the final saved the day. The winning run was batted in by Jack Kleinow in the fourth round. It was scored by Austin as a result of his first two-bagger. Jimmy made an average of 1,000, getting a couple of doubles in two times up. He brought in New York's first run with a fine sacrifice fly. Winchell twirled against Lake for seven innings, Upp working the last round.

Lake struck out eight men. His speed and control were superb and his support was excellent. Hemphill, on balls, was the first fan to reach a base. He was forced by Keeler, and, though Tiemeyer walked, Engle fanned and Gardner died, Netcel to Stovall. In the next innings, the second, Elberfeld slashed to extreme right centre for three bases. Goode made a bad try for the hit, which at first looked like only a single, but it went as a triple. The Kid crossed the plate on Austin's sacrifice fly to Birmingham.

In the third Hemphill got a life because Lajoie let his grounder get by. Keeler tapped a dewdrop sacrifice, and Charlie went to third on Tiemeyer's out. But there he remained, as Stovall's fine left-hand stop of Winchell's wide throw retired Engle at first.

All that time the Naps were going out in a procession. None of them reached first in the first three innings, and not one assist was made by a New Yorker, all the Cleveland batsmen either flying or striking out. Stark's Texas Leaguer with one down in the fourth broke the ice for the visitors so far as hits went, but only so far, for, although he stole second cleverly, Goode flied to Keeler and Lajoie was tossed out by Austin.

New York's second and last run was made in that round. Austin, with two men gone, drove a hot one to short that bounded over Stark's head and was booted by Birmingham, rolling safe for two bases. Jimmy scored on Kleinow's splendid hit along the left line, after which Lake forced Honest Jack.

The only time Lake was in danger was in the eighth, and then it wasn't altogether his fault. Stovall opened with Cleveland's second hit. Birmingham grounded to Tiemeyer, who threw to second for a force of Stovall. But the ball went to centre field and Stovall made third, Birmingham going to second in a good slide that barely beat Hemphill's retrieve throw to Elberfeld. Hinchman laid one down in front of the box. Lake, glancing over his shoulder, thought Stovall still was close enough to third to make it safe to play for the batter, although nobody was out. He flung the ball to Tiemeyer, who returned it to Kleinow an instant too late to head off Stovall. Birmingham, however, was caught flat-footed by the play and failed to make third. Then Lake struck out Higgins, and Birmingham, being caught napping off second, was run down, Lake to Austin to Elberfeld.

Tiemeyer tripled in the eighth, but without affecting the score. Ball, batting for Upp in the ninth, went to first on an infield roller. Netcel flied to Hemphill, Neal was caught stealing, and Stark died, Gardner to Tiemeyer. The score:

NEW YORK.	AB	R	H	PO	A
Hemphill, cf.	3	0	0	2	0
Keeler, rf.	3	0	0	1	0
T'meyer, 1b.	3	0	1	8	0
Engle, lf.	4	0	0	0	0
Gardner, 2b.	4	0	0	2	2
Elb'feld, ss.	3	1	1	5	0
Austin, 3b.	2	1	2	0	5
Kleinow, c.	3	0	1	9	2
Lake, p.	3	0	1	0	2
Total	28	2	6	27	11

CLEVELAND.	AB	R	H	PO	A
Netcel, 3b.	4	0	0	1	2
Stark, ss.	4	0	1	1	4
Goode, rf.	3	0	0	0	0
Lajoie, 2b.	3	0	0	3	3
Stovall, 1b.	3	1	1	13	0
Bir'ham, cf.	3	0	0	3	1
H'hman, lf.	3	0	0	1	0
Higgins, c.	3	0	0	2	1
Winchell, p.	2	0	0	0	1
Upp, p.	0	0	0	0	1
*Easterly	1	0	0	0	0
Total	29	1	2	24	13

*Batted for Upp in the ninth inning.

Errors—Tiemeyer, Lake, Lajoie, Birmingham.

New York ....0 1 0 1 0 0 0 0 ..—2
Cleveland ....0 0 0 0 0 0 0 1 0—1

Two-base hits—Austin, 2. Three-base hits—Elberfeld, Tiemeyer. Sacrifice hit—Keeler. Sacrifice fly—Austin. Stolen base—Stark. Left on bases—Cleveland, 2; New York, 6. First base on errors—Cleveland, 1; New York, 2. Double play—Netcel and Lajoie. Struck out—By Lake, 8; by Winchell, 2. Hits—Off Winchell, 5 in seven innings; off Upp, 1 in one inning. Time of game—One hour and forty-two minutes. Umpires—Messrs. Connolly and Kerin.

At Washington.

FIRST GAME.

WASHINGTON.	AB	R	H	PO	A
Conroy, 2b.	4	1	2	2	4
Milan, cf.	3	1	1	3	0
Unglaub, 1b.	3	1	1	9	0
Gessler, rf.	0	0	0	2	0
Lelivelt, lf.	4	0	1	1	0
Yohe, 3b.	4	1	2	1	5
McBride, ss.	3	0	0	2	3
Hardy, c.	4	1	2	6	0
Reisling, p.	3	0	0	1	0
Total	28	5	9	27	12

ST. LOUIS.	AB	R	H	PO	A
Crompt'n, lf.	3	0	1	0	0
Shotten, cf.	4	0	1	1	0
Hartzell, ss.	4	0	0	1	3
Griggs, 1b.	4	0	0	13	1
Devoy, rf.	3	0	1	0	0
Wallace, 3b.	3	0	0	2	2
Ferris, 2b.	3	0	2	2	3
Killifer, c.	3	0	0	5	1
Stremmel, p.	3	0	0	0	4
Total	30	0	5	24	14

Errors—Unglaub, Hartzell.

Washington ....0 1 3 1 0 0 0 0 ..—5
St. Louis ....0 0 0 0 0 0 0 0 0—0

Two-base hits—Lelivelt, Ferris. Sacrifice hits—Milan, Gessler, McBride, Reisling. Stolen bases—Unglaub, 2; Gessler, 2. Double plays—McBride, Conroy, and Unglaub; McBride and Unglaub. Left on bases—Washington, 6; St. Louis, 4. First base on balls—Off Reisling, 1; off Stremmel, 2. First base on errors—Washington, 1; St. Louis, 1. Hit by pitcher—By Stremmel, 1. Struck out—By Reisling, 6; by Stremmel, 3. Time of game—One hour and thirty-five minutes. Umpires—Messrs. Dineen and Evans.

SECOND GAME.

ST. LOUIS.	AB	R	H	PO	A
Crompton, lf.	3	0	0	4	0
Shotten, cf.	4	0	1	4	0
H'tzell, ss.	5	2	2	0	5
Griggs, 1b.	4	1	1	13	1
Devoy, rf.	4	0	0	1	0
Wallace, 3b.	3	1	1	2	1
Ferris, 2b.	3	0	1	2	5
Smith, c.	4	0	2	2	1
Gilligan, p.	3	0	1	0	2
Total	33	4	9	27	16

WASHINGTON.	AB	R	H	PO	A
Conroy, 2b.	3	1	1	3	3
Milan, cf.	3	0	0	1	0
Ungl'b, 1b.	4	0	1	11	0
Gessler, rf.	2	0	0	0	0
Lelivelt, lf.	4	0	0	1	0
Yohe, 3b.	3	1	1	1	3
McB'de, ss.	3	0	1	3	0
Slattery, c.	2	0	1	4	1
Street, c.	0	0	0	3	0
Groome, p.	1	0	0	0	7
*Donohue	1	0	0	0	0
†Miller	1	0	0	0	0
Total	27	2	5	27	12

*Batted for Street in ninth inning.
†Batted for Groome in the ninth inning.

Errors—Conroy, (2.)

St. Louis ....0 0 0 3 0 0 0 1 0—4
Washington ....1 1 0 0 0 0 0 0 0—2

Sacrifice hits—Milan, McBride, Groome, Shotten, Gilligan. Stolen bases—Unglaub, Yohe, McBride, Slattery, Crompton, Hartzell, Devoy. Left on bases—Washington, 9; St. Louis, 8. First base on balls—Off Groome, 2; off Gilligan, 5. First base on errors—St. Louis, 1. Hit by pitcher—By Groome, 1; by Gilligan, 2. Struck out—By Groome, 4; by Gilligan, 1. Wild pitch—Gilligan, 1. Time of game—One hour and forty-five minutes. Umpires—Messrs. Evans and Dineen.

Southern League.

Atlanta, 3; Little Rock, 1.
Birmingham, 1; Mobile, 0.
New Orleans, 7; Nashville, 2.
Montgomery, 8; Memphis, 4.

Baseball To-day, 3:30 P. M.—American League Park, N. Y. Americans vs. Cleveland.—Adv.

YACHTS, VESSELS, ETC.

FOR CHARTER,
Sept. 25 and Oct. 1, steel side-wheel steamboat. Capacity, 1,800 under revised regulation. Electrically lighted; searchlight; speed, 18 miles. Entered in first squadron. Address
T. G. PATTEN, 17 Battery Place.

THE TURF.

BROOKLYN JOCKEY CLUB
Racing from Sept. 14 to [illegible]
Special train leaves East 34th St. [illegible] Trains from N. Y. side of Brooklyn [illegible] Ave. Culver "L" Road. Subway [illegible] at Atlantic Ave. Station [illegible]

BASEBALL SUMMARY.

SCORES OF YESTERDAY'S GAMES.

AMERICAN LEAGUE.

New York ......2 Philadelphia 2
Cleveland ......1 Detroit 1

Washington ....5 Chicago 7
St. Louis ....0 Boston 5

St. Louis 4
Washington 2

NATIONAL LEAGUE.

New York ......2 Pittsburg 9
Chicago ....1 Cincinnati 3

EASTERN LEAGUE.

Newark ....5 Toronto 1
Jersey City .....0 Rochester 0

Jersey City .....1 Baltimore 5
Newark ....0 Providence 4

Buffalo at Montreal, rain.

AMERICAN ASSOCIATION.

Indianapolis ....9 Toledo 2
Minneapolis ....2 Kansas City 1

St. Paul ....9 Louisville 4
Columbus ....0 Milwaukee 0

STANDING OF THE CLUBS.

AMERICAN LEAGUE.

	W.	L.	P.C.	1908.
Detroit	88	48	.647	.579
Philadelphia	85	51	.625	.485
Boston	79	58	.576	.485
Chicago	69	67	.507	.551
Cleveland	68	70	.493	.562
New York	62	73	.459	.333
St. Louis	58	78	.427	.544
Washington	36	100	.265	.454

NATIONAL LEAGUE.

	W.	L.	P.C.	1908.
Pittsburg	97	36	.729	.618
Chicago	91	43	.679	.618
New York	78	52	.600	.646
Cincinnati	66	67	.496	.474
Philadelphia	65	70	.481	.549
St. Louis	47	83	.362	.330
Brooklyn	47	85	.356	.341
Boston	38	98	.290	.422

EASTERN LEAGUE.

	W.	L.	P.C.		W.	L.	P.C.
Rochester	81	60	.574	Buffalo	66	73	.475
Newark	80	61	.567	Baltimore	63	76	.453
Toronto	74	65	.532	Montreal	61	77	.442
Providence	74	66	.529	Jersey City	59	80	.425

AMERICAN ASSOCIATION.

	W.	L.	P.C.		W.	L.	P.C.
Milwaukee	86	68	.558	Indianap'lis	75	80	.484
Minneapolis	84	69	.549	Toledo	72	81	.471
Louisville	82	71	.536	Columbus	71	82	.464
St. Paul	75	75	.500	Kansas City	66	85	.437

GAMES FOR TO-DAY.

AMERICAN LEAGUE.

Cleveland at New York—3:30 o'clock.
Chicago at Boston.
Detroit at Philadelphia.
St. Louis at Washington.

NATIONAL LEAGUE.

Brooklyn at Pittsburg.

EASTERN LEAGUE.

Jersey City at Newark.
Baltimore at Providence.
Buffalo at Montreal.
Rochester at Toronto.

AMERICAN ASSOCIATION.

Milwaukee at Indianapolis.
Kansas City at Columbus.
St. Paul at Toledo.
Minneapolis at Louisville.

POLICE PROTECT TIGERS.

100 Officers Guard Detroit Club While It Loses to Athletics.

PHILADELPHIA, Sept. 16.—Philadelphia to-day defeated Detroit in the first game of what is considered to be the crucial series of four contests for the American League pennant by 2 to 1. Although showers fell before and during play, nearly 25,000 persons saw the game, with the players surrounded by 100 policemen, who had been sent to the grounds to preserve order and to protect Right Fielder Cobb of Detroit, who had received threatening letters because of his having spiked Baker of Philadelphia during the recent series between these teams at Detroit. The only incident which required the interference of the police was when D. Jones was accused of making an objectionable remark to Murphy as the latter passed Detroit's bench. Murphy drew back his arm as if to strike Jones, but policemen prevented any blows from being struck.

The game resulted in a pitchers' battle between Plank and Summers, in which the latter did the better twirling, while Plank received perfect support. Errors by Detroit lost the game. Plank got out of several tight situations by masterly pitching. In the third inning Detroit filled the bases on two singles and a base on balls, with one out. Cobb, however, struck out for the second time during the game, and Crawford gave Davis an easy grounder. Philadelphia scored enough runs to win the game in the fourth inning. Barry had his grounder to Moriarty beaten out, but the latter threw wild to first and the runner reached second base. On Collins's bunt T. Jones first fumbled the ball and then threw wild, Barry scoring and Collins reaching second. Baker sacrificed, sending Collins to third, and the latter scored when Bush threw Davis out.

Detroit scored in the sixth inning. Crawford drew four balls and stole second, and Delehanty was hit by a pitched ball. Murphy made a great running catch on Moriarty's fly, but he threw wild trying to double Delehanty at first base, and Crawford went to third. T. Jones singled, scoring Crawford, but a double play resulted on Stanage's grounder to Baker. Score:

PHILADELPHIA.	AB	R	H	PO	A
H'tm'ler, lf.	4	0	1	1	0
Barry, ss.	4	1	1	1	2
Collins, 2b.	2	1	1	1	2
Baker, 3b.	3	0	0	2	3
Davis, 1b.	3	0	0	9	1
Murphy, rf.	3	0	1	1	0
Oldring, cf.	3	0	1	4	0
Thomas, c.	2	0	0	7	1
Plank, p.	3	0	0	1	1
Total	27	2	5	27	10

DETROIT.	AB	R	H	PO	A
M'Int're, lf.	4	0	1	1	0
Bush, ss.	3	0	2	0	3
Cobb, rf.	4	0	0	1	0
Crawf'd, cf.	2	1	0	1	0
Deleh'ty, 2b.	2	0	0	1	5
Mor'ty, 3b.	4	0	1	1	2
T. Jones, 1b.	4	0	1	13	0
Stanage, c.	3	0	1	5	0
Summers, p.	3	0	0	1	3
*Mullin	1	0	0	0	0
Total	30	1	6	24	13

*Batted for Summers in the ninth inning.

Errors—Moriarty, T. Jones.

Philadelphia ....0 0 0 2 0 0 0 0 ..—2
Detroit ....0 0 0 0 0 1 0 0 0—1

Two-base hits—Moriarty, Bush, Collins. Sacrifice hits—Delehanty, Collins, Baker. Double play—Baker and Davis. Stolen base—Crawford. Struck out—By Plank, 5; by Summers, 5. Left on bases—Philadelphia, 5; Detroit, 8. First base on balls—Off Plank, 4; off Summers, 2. First base on error—Philadelphia, 1. Hit by pitcher—By Plank, (Delehanty.) Time of game—One hour and fifty-three minutes. Umpires—Messrs. O'Loughlin and Perrine.

At Boston.

CHICAGO.	AB	R	H	PO	A
M'senger, rf.	4	1	0	1	0
Altizer, 1b.	4	1	3	13	0
Cole, cf.	4	1	2	2	0
D'herty, lf.	3	2	1	2	0
Purtell, 2b.	4	1	2	2	3
Parent, ss.	3	1	2	2	6
T'n'hill, 3b.	3	0	1	0	3
Sullivan, c.	4	0	1	5	1
White, p.	3	0	0	0	1
Burns, p.	1	0	0	0	1
Walsh, p.	0	0	0	0	1
Total	33	7	12	27	16

BOSTON.	AB	R	H	PO	A
Niles, lf.	5	0	3	0	1
Lord, 3b.	5	1	2	4	2
Speaker, cf.	5	0	2	2	0
Yerkes, ss.	4	1	1	1	2
*Wolter	1	0	0	0	0
Stahl, 1b.	5	2	3	13	0
McCon'l, 2b.	4	0	0	4	2
Howard, rf.	2	0	1	0	0
Carrigan, c.	4	0	1	3	5
Arellanes, p.	0	0	0	0	2
Matthews, p.	4	1	0	0	2
Total	39	5	13	27	16

*Batted for Yerkes in the ninth inning.

Errors—Parent, 2.

Chicago ....4 0 0 0 1 1 0 1 0—7
Boston ....0 0 0 2 0 0 2 1 0—5

Two-base hits—Tanehill, Stahl, Howard. Three-base hits—Stahl, Cole. Home run—Altizer. Hits—Off Arellanes, 4 in one inning; off Matthews, 8 in eight innings; off White, 8 in six and one-third innings; off Burns, 5 in two innings. Sacrifice hits—Parent, Altizer. Sacrifice fly—Howard. Stolen bases—Dougherty, (2;) Lord, (2;) Speaker, Parent. Double play—Altizer, (unassisted.) Left on bases—Chicago, 4; Boston, 9. First base on balls—Off Arellanes, 1; off White, 1; off Matthews, 1. First base on error—Boston, 1. Hit by pitcher—By Arellanes, (Messenger.) Struck out—By Arellanes, 1; by Matthews, 2; by White, 2; by Walsh, 1; by Burns, 2. Time of game—One hour and fifty-eight minutes. Umpires—Messrs. Egan and Sheridan.

GIANTS WIN CLOSE GAME FROM CUBS

Record-Breaking Crowd Attends First Game of Final Series Between Teams.

IT WAS A PITCHERS' BATTLE

Mathewson and Brown Break Even on the Hit Question—Visitors Win Close Contest 2—1.

Special to The New York Times.

CHICAGO, Ill., Sept. 16.—President Taft and 30,000 wildly enthusiastic baseball rooters to-day saw the Giants defeat Chicago by the score of 2 to 1. The doube attraction of the diamond struggle and the presence of President Taft kept the crowd keyed up throughout the contest. Only three runs were scored during the game, and these were tallied in the first two innings. For the remaining seven innings both teams were blanked with steady regularity.

It was a pitchers' battle betwen Mathewson and Brown, and in the end there was little to choose between them. Seven hits were made off each twirler, but the fact that the Giants placed their hits to better advantage tells the whole story of the game. The event not only marked the first contest of the last series between the rival clubs, but is expected to determine whether Charlie Murphy's outfit has any chance to nose out Pittsburg for the pennant. According to to-day's score this is now only a remote possibility.

Luck played an important part in the game. Aside from the fact that the majority of the visitors' hits came in the second inning, when two runs were tallied, three errors were made by the Giants in the fourth inning, but they failed to aid the locals in their struggle pennantward. With the exception of the fourth inning the visitors put up a perfect fielding game, while Sheckard was the only Chicago player charged with a misplay.

The Giants won the game in the first inning, and bounced Brown hard before he could get his bearings. Doyle opened the proceedings with a two-base hit, which traveled far into the left pasture. Seymour's sacrifice sent Doyle to third. McCormick's effort was a weak one, Tinker throwing Doyle out at the plate. With two down things looked bright for the locals. All this, however, changed when Murray singled, sending McCormick to third. Murray stole second, and, with McCormick, raced over the rubber when Devlin drove a long single to centre.

These two runs looked very big to the Giants during the remainder of the game. Only once did Chance and his batters cause their opponents any anxiety, and this was in the second. Steinfeldt and Hofman were retired, Tinker, taking a leaf out of Doyle's book, doubled. Archer singled, scoring Tinker. Brown kept up the good work by making a safe hit to right, but Archer made the mistake of trying to reach third on the hit and paid the penalty. This brought the scoring to a close, and incidentally gave New York the game. The score:

NEW YORK.	AB	R	H	PO	A
Doyle, 2b.	4	0	2	2	4
Seymour, cf.	3	0	0	1	0
McCor'k, lf.	4	1	0	1	0
Murray, rf.	4	1	2	2	1
Devlin, 3b.	4	0	1	2	4
Bridwell, ss.	4	0	0	4	2
Tenney, 1b.	3	0	1	11	0
Myers, c.	3	0	0	4	1
Mat'son, p.	3	0	1	0	2
Total	32	2	7	27	14

CHICAGO.	AB	R	H	PO	A
Evers, 2b.	4	0	1	3	1
Sheckard, lf.	4	0	0	3	0
Schulte, rf.	4	0	2	1	0
Chance, 1b.	4	0	0	9	1
Steinf't, 3b.	4	0	1	2	3
Hofman, cf.	4	0	0	2	0
Tinker, ss.	3	1	1	3	6
Archer, c.	3	0	1	8	2
Brown, p.	3	0	1	1	1
Total	33	1	7	27	14

Errors—Devlin, Tenney, Myers, Sheckard.

New York ....2 0 0 0 0 0 0 0 0—2
Chicago ....0 1 0 0 0 0 0 0 0—1

Two-base hits—Doyle, Tinker. Sacrifice hit—Seymour. Stolen bases—Murray, Hofman, Devlin, Schulte. Double play—Doyle, Bridwell, and Tenney. Left on bases—Chicago, 5; New York, 4. Struck out—By Brown, 2; by Mathewson, 4. Time of game—One hour and thirty-five minutes. Umpires—Messrs. Johnstone and Rigler.

Pirates Win on Reds' Poor Fielding.

CINCINNATI, Sept. 16.—Poor fielding lost to-day's game for Cincinnati after the locals had taken the lead. A wild throw by Downey after two were out in the eighth started the trouble. A fight between some of the Cincinnati players and a crowd of insulting spectators was only prevented by the quick work of the police. Miller's steal home was a feature. Score:

PITTSBURG.	AB	R	H	PO	A
Byrne, 3b.	5	0	0	1	0
Leach, cf.	5	3	2	3	0
Clarke, lf.	5	0	1	1	0
Wagner, ss.	3	0	0	4	2
Miller, 2b.	5	2	0	1	4
Abstein, 1b.	5	3	3	10	1
Wilson, rf.	5	1	3	2	0
Gibson, c.	4	0	1	5	4
Adams, p.	2	0	0	0	2
*Hyatt	1	0	0	0	0
Camnitz, p.	1	0	1	0	0
Total	41	9	11	27	13

CINCINNATI.	AB	R	H	PO	A
Bescher, lf.	4	1	2	2	0
Oakes, cf.	3	0	0	4	0
Hobl'zel, 1b.	3	1	1	11	1
Mitchell, rf.	4	1	1	0	0
Egan, 2b.	3	0	1	2	5
Lobert, 3b.	3	0	1	2	2
Dokney, ss.	3	0	0	3	6
Roth, c.	3	0	0	3	0
Ewing, p.	2	0	0	0	0
†Paskert	1	0	0	0	0
Cantwell, p.	0	0	0	0	0
Total	29	3	6	27	14

*Batted for Adams in the seventh inning.
†Batted for Ewing in the eighth inning.

Errors—Gibson, Adams, Bescher, Hoblitzel, Mitchell, Downey, Roth.

Pittsburg ....0 1 1 0 0 0 1 4 2—9
Cincinnati ....2 0 0 0 0 1 0 0 0—3

Two-base hits—Bescher, Egan, Abstein. Three-base hits—Abstein, Wilson. Sacrifice hit—Oakes. Stolen bases—Mitchell, Leach, Clark, Miller, (2,) Abstein. Double plays—Downey, Egan, and Hoblitzell; Gibson and Wagner. Base on balls—Off Ewing, 2; off Camnitz, 1; off Cantwell, 1. Struck out—By Ewing, 3; by Adams, 3; by Camnitz, 1. Wild pitches—Cantwell, 2. Hits—Off Ewing, 9 in eight innings; off Cantwell, 2 in one inning; off Adams, 5 in six innings; off Camnitz, 1 in three innings. Time of game—One hour and forty-five minutes. Umpires—Messrs. Klem and O'Day.

To Plan for World's Series.

CHICAGO, Sept. 16.—A short meeting of the National Baseball Commission was held here to-day, but the absence of B. B. Johnson, President of the American League, caused its postponement until to-morrow. Mr. Johnson was ill and could not leave his home. August Herrmann, Chairman of the commission, and John Heydler, President of the National League, briefly discussed the world's series, but nothing definite will be done until to-morrow.

Catcher Crisp Fractures an Arm.

Joseph Crisp, catcher of the Newark Eastern League Baseball Club, will not play again this season, and there are chances that his career is over for good because of a fracture of the left arm, sustained while striking Meyer Benisch of Newark yesterday in resenting what he declared was an insulting verbal attack from the latter in the Continental Hotel.

The best of tobacco is in

Intermission

Little Cigars

The most sanitary and healthful of SHORT SMOKES

It's Surbrug Quality

10 for 10 cents

TWO HEIGHTS FRISCO QUARTER SIZES

Close fitting effect without the usual pull and tug on the tie

"For sale in shops where quality counts."

25 CENTS FOR 2

FRISBIE, COON & COMPANY, Makers, TROY, N. Y.

WILLIAMS GOLFER LEADS.

Jackson Has Low Score in Intercollegiate Play.

R. L. Jackson of Williams College led the field of golfers yesterday in the 18-hole qualifying round for the individual intercollegiate golf championship on the links of the Apawamis Golf Club, at Rye. Playing an admirably steady game from start to finish, he covered the course in 75 strokes. He missed a three-foot put on the ninth hole and missed another short one on the eleventh, and on the twelfth he sliced his drive, his only poor one of the round. Robert Hunter and Harry Legg, both among the leading golfers in Yale, tied for second place at 78. Hunter, in the first match-play round in the afternoon, against his Yale opponent, B. P. Merriman, had the toughest match of the day. Merriman was three down at the ninth, but by playing the home holes in 36 he squared the game on the home hole. It needed two extra holes to decide the winner, Merriman getting the deciding hole by 4 to 5. Merriman's score for the 18 holes was 78 and Hunter's 79.

Twenty-six players started in the qualifying round. Five tied at 87 for the last place, Sargent of Harvard winning the coveted place. The sixteen who qualified, with scores, are:

R. L. Jackson, Williams, 75; Robert Hunter, Yale, 78; Harry Legg, Yale, 78; B. P. Merriman, Yale, 80; A. E. Seckel, Princeton, 80; McK. Hollins, Harvard, 81; K. E. Blair, Pennsylvania, 83; H. B. Heybrun, Pennsylvania, 84; H. Kirchner, Pennsylvania, 84; H. C. Legge, Pennsylvania 85; K. Gordon, Dartmouth, 85; R. G. Haynes, Yale, 85; A. C. Van Dyke, Princeton, 86; C. E. Mosser, Yale, 86; F. H. McAdoo, Princeton, 86; S. W. Sargent, Harvard, 87.

First Round, Match Play—Kirchner beat Blair, 2 up and 1 to play; Seekel beat Van Dyke, 4 up and 3 to play; Gordon beat Legge, 4 up and 3 to play; Hollins beat Heybrun, 3 up and 2 to play; Jackson beat McAdoo, 3 up and 1 to play; Legg beat Mosser, 3 up and 1 to play; Sargent beat Haynes 3 up and 1 to play; Merriman beat Homer, 1 up (20 holes).

SMITH HAS LOW GOLF SCORE.

Eastern Champion Leads Contestants for Local Title at Wykagyl.

Alec Smith, the Wykagyl Golf Club professional and holder of the Eastern open championship, led the field of contestants yesterday on the Wykagyl links at New Rochelle in the first day's play of the metropolitan open championship. Smith completed the 36 holes in 149 strokes, doing the 18 holes in 75 and 74, respectively, the best records of the course for the day. Next to Smith were G. Nicholls of Wilmington, and H. H. Barker of Garden City, with 155 each; Isaac Mackie of Fox Hills did 157 and Jack Hobens of Englewood, the present local title holder, took 160. There were thirty starters. S. H. Lockett of Montclair was the only amateur, and he finished near the tail end with 183. The final 36 holes will be concluded to-day. Eight money prizes are offered, the winner receiving the gold medal and $150. The players and scores:

Alec Smith, Wykagyl, 149; Gilbert Nicholls, Wilmington, 155; H. H. Barker, Garden City, 155; Isaac Mackie, Fox Hills, 157; Jack Hobens, Englewood, 160; James Maiden, Nassau, 160; Irving Stringer, St. Andrew's, 160; Herbert Strong, Apawamis, 162; Tom Anderson, Jr., Montclair, 162; John Shippen, Plainfield, 163; George Sparling, Brooklawn, 163; Orrin Terry, Canoe Brook, 164; David Hunter, Essex County, 164; Jack Hutchinson, Pittsburg, 165; W. D. Robinson, Atlantic City, 166; Peter Robertson, Oakmont, 166; Alex Campbell, Brookline, 167; David Oglivie, Morris County, 169; George Pierson, Yountakah, 169; Elijah Horton, Manhattan, 170; Joe Mitchell, Upper Montclair, 170; Tom Mulgrew, Richmond County, 171; J. Edwards, Hollywood, 176; Robert Dow, Bedford, 179; Charles Brown, Salgkill, 179; Channing Floyd, Bellport, 180; S. H. Lockett, Montclair, 183; James R. Thompson, Merian, 188; W. D. Davidson, Richfield, 191.

Central League Flag for Wheeling.

SOUTH BEND, Ind., Sept. 16.—The Central League season closes to-day with Wheeling winner of the pennant.

HORSES AND HORSEMEN.

Herman B. Duryea, formerly racing partner with Harry Payne Whitney, and now racing abroad, has bought an equipped breeding farm, the Haras Du Gazon, in France, and will establish the thoroughbred horses he sent abroad there. Mr. Duryea, when he shipped his breeding stock to France, put his horses under the care of Fred Burlew, at a place they leased jointly, but some time ago he withdrew the stock from Burlew's care.

J. L. McGinnis at the Gravesend race course yesterday sold at private sale the horses Charlie Hargrave and Captain Swanson. Charlie Hargrave went to Max Hirsch for $2,000, and Captain Swanson to N. Byer, trainer for P. S. P. Randolph, on private terms.

The weights for the Junior Champion Handicap, about six furlongs, for two-year-olds, to be run at Gravesend, have been announced, with the high weights—Waldo, 127 pounds; Sweep, 126; Dalmatian, 123, and Candleberry, 119. Livonia, winner of two important handicaps recently, received some attention from the handicapper, and with 109 is raised 17 pounds above her original imposts in the handicaps she won.

Joe Notter, the American jockey who led the winning list on the Eastern turf last season and has been riding in Germany for Baron Wernberg through the present season, has secured a release from Baron Wernberg because of sickness that has stopped the racing of the Wernberg horses. Notter has gone to France, where he will ride for the remainder of the season for Fred Burlew.

Hamburg Belle Tires on Heavy Track.

SYRACUSE, N. Y., Sept. 16.—On a heavy course Hamburg Belle (2:01¼) trotted a mile on the State Fair track this afternoon in 2:04¼. Accompanied by a runner Hamburg Belle covered the first quarter in 0:29¾. The 30,000 spectators shouted when the timers hung up 1:00¼ for the half. The trotting queen stepped to the three-quarters in 1:31½, but as she turned into the stretch she tired badly.

A Syracuse horse, Gentley, won the 2:17 pace. Baron May captured the 2:10 trot in straight heats.

New York State League.

Albany, 1; Scranton, 1, (called in seventh.)
Wilkesbarre, 5; Troy, 3.
Wilkesbarre, 7; Troy, 4.
Utica, 11; Elmira, 3.
Binghamton, 8; Syracuse, 5.
Syracuse, 8; Binghamton, 2.

SCHOOLS

To-morrow The New York Times will publish the fourth article in the series of seven on educational topics:

"Forms of Associations Among College Students," by Charles Herbert Levermore, Ph. D., President of Adelphi College, Brooklyn, N. Y.

NEW YORK—Manhattan.

THE GROFF SCHOOL
228 West 72d St., N. Y. City,
now about to start on its eighth year, represents all that is up-to-date and it recognizes time value in a boy's preparatory work for college or business.
With its strictly limited number of students and its carefully selected staff of expert teachers, THE SCHOOL IS ONE OF THE VERY FEW THAT PROMISE TO GIVE THEIR STUDENTS INDIVIDUAL ATTENTION, AND REALLY GIVE IT.
Evening study at the school for all, though not compulsory. The best athletic facilities to be had in New York.
A thoroughly up-to-date commercial course for boys who do not desire to go to college. Reopens September 29th. Write or call on the Principal (now at the school).
JOSEPH C. GROFF (A. B. and of Class 1893, U. S. N. A.),
228 West 72d St., N. Y. City,
Office hours 9 to 4, or by appointment. 'Phone 744 Columbus.

The Cathedral School for Boys
Cathedral of St. John the Divine
111th Street & Amsterdam Ave.
provides an education of the highest type under church influence, without cost to boys possessing satisfactory voices for Cathedral choristers, and at reasonable rates to others.
Ninth year begins September 10th.
Rev. Canon Ernest Voorhis, Ph. D., Headmaster.

Gordon Winston School for Girls,
520 West End Avenue, New York City.
Kindergarten, Elementary, College Preparatory, General and Elective Courses, Music, and Art.
MRS. MARY W. SOMERVILLE, A. M., Principal.

IRVING SCHOOL
L. D. RAY, 35 W. 84th St.
Thorough preparation for college or business.
Primary and Intermediate Departments.
No home study for boys under fifteen.
GYMNASIUM—LABORATORY
DR. RAY NOW AT SCHOOL MORNINGS.
20th year begins Sept. 23. Year book on request.

The Carpenter School
FOR BOYS 310 WEST END AVE.
7TH YEAR BEGINS OCTOBER 4TH.
A substantial school preparing for Groton, Hill, or directly for College. School training begun here, but no kindergarten. Exercise in the open air, 1:30 to 4, throughout the Winter. Study under supervision and not at home. Complete equipment in our own building.

SACHS COLLEGIATE INSTITUTE
SCHOOL FOR BOYS, 38 WEST 59TH STREET.
THIRTY-EIGHTH YEAR BEGINS
Wednesday, September 29, 1909.
Primary, Intermediate, and High School Departments. Thorough preparation for all colleges. Special Commercial Course. Gymnasium privileges.
DR. OTTO KOENIG, Principal.

Fordham University, SCHOOL OF LAW
20 VESEY ST., NEW YORK.
Term begins Sept. 23. Daily, 4:15 to 6:15 P.M.
The "Case System" is followed. The policy of the school is to keep classes small in order to give individual attention to students. For particulars apply to Paul Fuller, LL.D., Dean. Collegiate and Medical Depts. at Fordham.

HAMILTON INSTITUTE FOR GIRLS.
3 WEST 81ST ST., CENTRAL PARK WEST.
Individual instruction. College entrance certificates. Eighteen instructors. Specialists. Girls not wishing to enter college will be given first two years college work in culture subjects. Study hour. Special coaching without charge. Catalog. OFFICE HOURS 11-5 after Sept. 6th. TEL. 766 RIVERSIDE.

HAMILTON INSTITUTE FOR BOYS
Eighteenth year begins Oct. 4.
COLLEGE AND COMMERCIAL PREPARATION.
PLAYGROUND 110x250 ADJOINS SCHOOL.
All lessons prepared at school under class instructors.
For Catalog Address 45 West 81st St.
Telephone 1549 Riverside.

The Cutler School
20 EAST 50TH ST.
Thirty-seventh year begins October 4th.
Four hundred graduates have entered college.
For Boys of all ages.
Playgrounds, Gymnasium, Laboratory.

THE GARDNER SCHOOL
Boarding and Day School for Girls,
607 Fifth Avenue,
Between 48th and 49th Sts.
Accessible from all points in New York and the suburbs; thorough instruction; individual attention.
Assistant teacher of English, &c., wanted.

The Merrill-van Laer School
A Boarding and Day School for Girls
Offers a broad and thorough education together with advantages of residence in a great city. Buildings extensive and suited to educational and social life of the pupils. For further information address 30-32-34 E. 57th St., New York.

SYMS SCHOOL
49-51 East 61st Street.
Will open October 4th.
Tel. 806 Plaza. Office hours 10 to 12 daily.
Henry White Callahan, Head Master.

The Misses Rayson's
School for Girls reopens Oct. 7th,
164-166-168 WEST 75TH ST.

THE SEMPLE 241 Central Park West, cor. 84th St.
Boarding and Day School for Girls and Kindergarten. Reopens Oct. 7th.

Washington Heights School,
[illegible] ST., opens Oct. 1st. Kindergarten, [illegible] Academic Classes.

NEW YORK—Manhattan.

PACKARD COMMERCIAL SCHOOL
4th Ave. and 23d Street
The Packard record—over 51 years of THOROUGH WORK—is the Packard reference.
Commercial and Stenographic courses. Individual instruction. Now open. Enter at any time.
DAY AND EVENING
Send for Prospectus. No Solicitors.

Bookkeeping, Shorthand, Typewriting, Penmanship, Civil Service and Academic Departments.
Open during the Entire year. Call or write for catalogue.
Eastman School
Lenox Ave. & 123d St.

ART, INDUSTRIAL AND BUSINESS TRAINING SCHOOL
Register in Sept. Ask for prospectus.
Y. W. C. A.
7 EAST 15TH ST.
Office Hours 9 A. M. to 5 P. M., 7 to 9 P. M.
Saturday Afternoons & Eves. Excepted.

BUSINESS COURSE
HARLEM Y. W. C. A., 74 West 124th Street, New York City. Send for circular.

Holy Cross Academy
AND High School for Girls
BOARDING & DAY SCHOOL
Conducted by the Sisters of Charity.
343-349 West 42d St. } New York
340-350 West 43d St. } City.
Registered by N. Y. State Educational Dept.
Students prepared for College and The New York Training School for Teachers.
Preparatory Dept. for Younger Children.
Boarding School for Boys under 12.
Nonsectarian.

THE LOYOLA SCHOOL
65 East 83d St., New York City.
A SELECT PREPARATORY SCHOOL
High School and Grammar Departments
Small Classes. Individual Attention.
Tenth Year Begins Oct. 4th, 1909
Rev. DAVID W. HEARN, S. J., Principal.

The Barnard School of HOUSEHOLD ARTS 228 W. 79th St., N. Y.
Practical courses in Cooking, Embroidery, Millinery, Dressmaking, Household Decoration, Accounts, Management. Specially intended for girls who do not go to college.

BARNARD SCHOOL FOR GIRLS
College Preparatory, General, 421 W. 148th St.
Kindergarten & Elementary, 423 W. 148th St.
14TH YEAR BEGINS SEPT. 29TH. Catalog.

Barnard School Boy Wins
Harper Competitive Scholarship, entrance Columbia, 1909. 96 graduates in leading colleges. 24th year. College Preparatory and Business, 721 St. Nich. Av. Kindergarten & Elementary, 104 W. 122d St. Catalog.

FRIENDS' SEMINARY
Rutherford Place and 15th St., New York.
FRIENDS' SCHOOL,
102-114 SCHERMERHORN ST., B'KLYN.
Kindergarten and Preparatory Schools for Boys and Girls.
Non-sectarian.
Catalog on application.

De Lancey School for Girls
301 West 98th St. Cor. West End Ave.
28th year begins Oct. 4th. Elementary, High School and College Preparatory. A school for the careful education of girls and the cultivation of the higher qualities of self-reliant womanhood. Kindergarten Department. Classes for small boys. Afternoon study hour if desired. Year book on request.

Alcuin Preparatory School
FORMERLY 41 EAST 80TH ST.,
REOPENS WEDNESDAY, SEPT. 29TH, AT
11½ WEST EIGHTY-SIXTH STREET
KINDERGARTEN THROUGH HIGH SCHOOL.
Circulars and information about East Side Stage on application
Office Hours 9-12 daily after Sept. 10th

Collegiate School
L. C. Mygatt, Principal.
241 WEST 77TH STREET.
Boys prepared for the Colleges and Scientific Schools. Well-equipped Gymnasium. Reopens October 4th.

Ethical Culture School
Kindergarten Normal Department
Two Years' Course Practical Training.
Thirty-one Years' Successful Experience.
Open September 22nd.
CAROLINE T. HAVEN, Principal,
Central Park, West, & Sixty-third St., New York City.

Mrs. Helen M. Scoville's School
FOR GIRLS. 2,042 FIFTH AVENUE.
Music, Art, Household Economics. Regular courses and special studies. Outdoor exercise. Physical culture. European travel parties. Home care and social life.

MISS JENNY HUNTER'S KINDERGARTEN Training School. Regular two years' course. Primary methods. Apply at 15 West 127th St.

NEW YORK—Manhattan.

THE RIVERSIDE SCHOOL
Reopens October 4 at
322 WEST 104TH ST., N. Y. CITY.
Kindergarten, Elementary, High School Courses.

SPEAKING for all occasions. Talk that sells. Taught by practice. Booklet. Public Speaking Club of America. Branches: 317 West 57th St., N. Y.; Bond & Fulton Sts., B'klyn. Invest your evenings; investigate Adult Study Clubs. West Side Y. M. C. A., 318 W. 57th St.

Brooklyn.

ADELPHI
Office open 8:30-12 A. M. on and after Sept. 1.
Fall Term Begins September 15.
Classes begin sessions in all departments (Academy, Normal School, Art School and College) September 20.
Eugene C. Alder, M. A., Supt. of Academy.
Chas. H. Levermore, Ph. D., Pres. of College.

PRATT INSTITUTE.
Fall Term begins SEPT. 20.
Evening Classes, SEPT. 27.

NEW YORK—Tarrytown.

IRVING SCHOOL For Boys TARRYTOWN-ON-HUDSON, New York.

NEW YORK—Peekskill.

PEEKSKILL Military Academy 77th Year

NEW YORK—Manlius.

A PREPARATORY SCHOOL with Military Training.
Address Secretary, St. John's School, Manlius, N. Y.

NEW JERSEY—Hoboken.

STEVENS SCHOOL
STEVENS INSTITUTE OF TECHNOLOGY
River St., bet. 5th and 6th Sts., Hoboken, N. J.
REOPENS SEPT. 13TH, 1909.
Registration day for applicants for admission Wednesday, September 8th.
Examinations for admission on Thursday and Friday, September 9th and 10th.
Courses of study preparatory to Universities, Colleges, Schools of Science, Law, and Medicine.
The rate of tuition for all classes is $150 per year, or $50 per term.
For catalogue apply to the Principal.

NEW JERSEY—Pennington.

Pennington Seminary
Classical, Scientific, English, Commercial, Domestic Science, and Manual Training Courses. Art, Elocution, Music. Separate Home Junior Department. 72nd session opens Sept. 21st. Terms, $375 to $400. For catalogue, address J. MORGAN READ, D. D., Pres., Box Q, Pennington, New Jersey.

NEW JERSEY—Montclair.

Montclair Academy Military Organization. West Point Commandant.
Send for our booklet "Your Boy and Our School."
John G. MacVicar, A. M., 49 Walden Pl., Montclair, N. J.

NEW JERSEY—Newark.

MISS TOWNSEND'S SCHOOL FOR GIRLS.
Excellent advantages in all departments. Individual attention. Certificate admits to college. Limited number of boarding pupils received.
54 PARK PLACE, NEWARK, N. J.

NEW JERSEY—Hightstown.

THE PEDDIE INSTITUTE FOR BOYS
Upper and Lower school. Rates $375. Catalogue.
R. W. SWETLAND, A. M., Hightstown, N. J.

NEW JERSEY—Roselle.

THE ALCOTT SCHOOL for "Little Men."
Opens Sept. 22d. Moderate. Roselle, N. J.

NEW ENGLAND—Connecticut.

The Stamford Military Academy
(Formerly Stamford Academy for Boys)
Stamford, Conn.
Ideal Home Boarding School. Splendid location; perfect sanitation. Each boy has own bedroom with running water. Opens September 27th; primary, grammar, high school, and special commercial courses; prepares boys 5 to 18 for college or business; competent teachers; athletic field of 23 acres surrounding school; pupils always under personal supervision; military drill. Address Dept. B for catalogue.

INGLESIDE—A School for Girls
New Milford, Litchfield Co., Conn.
School year begins Tuesday, October 5, 1909.
MRS. WM. D. BLACK, Patroness.

The Elizabeth Mead School, Hillside, Norwalk, Conn.—Beautiful location; one hour from New York; careful supervision; primary, intermediate, college preparatory, and general courses; certificate admits to all leading colleges. Margaret R. Brendlinger, A. B., Vassar, Principal.

THE BRUNSWICK SCHOOL, Greenwich, Conn.
College Preparatory.
George F. Carmichael, Headmaster.

NEW ENGLAND—Massachusetts.

The MacDuffie School
For Girls. Springfield, Mass.
College Preparatory and General Course. Music and Art for elementary and advanced students. Two years Domestic Science Course. Four attractive houses in beautiful grounds. Gymnasium and outdoor sports. Half way between Boston and New York. The absence of raw east winds makes it very desirable for girls with a tendency to colds and throat troubles. College certificate privileges.
Principals: John MacDuffie, Ph.D.
Mrs. John MacDuffie, A.B.

PENNSYLVANIA—Bethlehem.

Bethlehem Preparatory School, Bethlehem, Pa.—Prepares for Harvard, Yale, Princeton, Lehigh, Cornell, etc. 1,200 men prepared for college in 30 years. H. A. FOERING, B. S., Prin.

MUSICAL.

The National Conservatory of Music of America
25th Year. 128 West 79th St.
Adm. daily. Jeannette M. Thurber, Pres.

INSTITUTE OF MUSICAL ART of the City of New York. Frank Damrosch, Director. Opens Oct. 18th. Enrollment commences Oct. 1st. For full information address 53 Fifth Av.

PIANO and Harmony Lessons.—Wide range of study and experience with modern methods; careful training; artistic results. Phillips, H 137 Times, Times Square.

WANTED—Boys with voices for church; salary and training. Choirmaster, H 32 Times, Times Square.

The New York Times

"All the News That's Fit to Print."

PUBLISHED EVERY DAY IN THE YEAR BY THE NEW YORK TIMES COMPANY.
Adolph S. Ochs, Pres't & Tr. B. C. Franck, Sec'y.
Address all communications
THE NEW YORK TIMES,
Publication Office.....Times Square
Downtown.....15 Beekman St.
Wall Street.....90 Broadway
WASHINGTON.....Washington Post Building
PHILADELPHIA.....Public Ledger Building
LONDON.....67 Fleet St., E. C.
PARIS.....36 Rue du Sentier
BERLIN.....60 Friedrichstrasse

ONE CENT Greater New York, Jersey City, Newark. Elsewhere, Two Cents. Five Cents Sunday.

Subscription Rates—By Mail, Postage Paid.

DAILY AND SUNDAY, per Week	$0.17
DAILY AND SUNDAY, per Month	0.75
DAILY AND SUNDAY, per Year	8.50
DAILY, per Week	0.12
DAILY, per Month	0.50
DAILY, per Year	6.00
SUNDAY, with Pictorial Section, per Year	2.50
THE NEW YORK TIMES WEEKLY FINANCIAL REVIEW, per Year (to Canada $1.50)	1.00
THE NEW YORK TIMES SATURDAY REVIEW, per Year (to Canada $1.50)	1.00

Add $1.10 per month for postage foreign countries daily and Sunday. 50 cents daily only.

Entered as second-class mail matter.

NEW YORK, FRIDAY, SEPT. 17, 1909.

MR. TAFT'S TARIFF BOARD.

We eagerly seize the opportunity to agree with our high and always higher tariff contemporary, The American Economist, in its view of the powers, duties, and limitations of the so-called Tariff Board appointed by the President the other day. It is rare, indeed, that we find ourselves in agreement with The American Economist, or with the American Protective Tariff League of which it is the voice. It is with the greater joy, therefore, that we avail ourselves of the present occasion to say that The Economist is right in insisting that the protectionists in Congress did not intend to authorize the President to call upon the Tariff Board for information that would assist him in the performance of his campaign pledge to see to it that the Dingley rates were reduced.

The President has appointed as members of this board Prof. EMERY of Yale College, JAMES B. REYNOLDS, Assistant Secretary of the Treasury, and Mr. ALVIN H. SANDERS, editor and proprietor of The Breeders' Gazette of Chicago. We have considered these to be very good appointments, though The Economist objects that Prof. EMERY is a free trader, that Mr. REYNOLDS is not unswervingly devoted to the doctrines of high protection, and that Mr. SANDERS has something to do with the Beef Trust. The Board is well enough—the trouble is with the law under which it has been named. It is in Section 2 of the act of Aug. 5 that authority for the appointment of the Board is found:

> To secure information to assist the President in the discharge of the duties imposed upon him by this section, and the officers of the Government in the administration of the customs laws, the President is hereby authorized to employ such persons as may be required.

Our high-tariff contemporary charges that the clause referring to the administration of the customs laws is a "joker" furtively inserted in the law by enemies of protection. That charge is unfounded, we think. There was a "joke" perpetrated in this section, but its authors were not friendly to the tariff views of Mr. TAFT. As originally drawn it authorized the appointment of a Commission with full powers to inquire into tariff rates, the difference in cost of production here and abroad, and other matters, and to report to the President facts upon which he could base recommendations to Congress. All that was pared away. Senator HALE, with a grin of satisfaction, declared that they had left not a vestige of the Tariff Commission idea. It would occur to anybody that the words "such persons" would not be used by Congress in a law authorizing the appointment of Commissioners. The authority of the Board is limited to inquiries which will enable the President to determine whether the tariff laws of any foreign country so operate against us as to bring into effect the maximum clause of the Payne act in respect to the commodities of that country. The Board is further to assist "the officers of the Government in the administration of the customs laws." That means the administration of the existing laws, and nothing beyond that. The administration of law does not imply or connote the revision of the law. We are of the opinion that if Mr. TAFT asks the Board to collect data as to difference in production cost, or to supply him with other facts that would fortify him for another fight with Mr. ALDRICH, Mr. HALE, and Mr. CANNON, the protectionists of the Senate will at once call upon him to explain by what authority any part of the $75,000 appropriated for the Board's expenses is disbursed for such purposes.

Moreover, it would be unwise for the President to attempt to strain the law. The charge has been made that his predecessor too often refused to let a little thing like the law stand between him and the accomplishment of his cherished purposes. Mr. TAFT, who has sat upon the bench, is everywhere understood to have the highest respect for the law. Obviously it would be the wiser course for him to explain to the country in the speeches he will make during his Western tour that he has been disappointed in respect to the Tariff Commission, and to say that he will ask Congress at its next session for authority to appoint such a Commission, a Commission that will give him the help he desires and needs for the keeping of his pledge. He has been cheated and betrayed, the country has been cheated in the enactment of the present tariff law. The betrayal was open and flagitious in respect to the Commission clause. The country will support the President in demanding that Congress give him a Tariff Commission, to the end that he may be enabled to make good his promises and the promises of his party.

THE COMING CELEBRATIONS.

It must be apparent now to every resident of New York and its neighborhood, and to every stranger within our gates, that preparations for the great civic and military celebration of the three hundredth anniversary of the discovery of the Hudson River by HENRY HUDSON, and the centenary of the first voyage on that river of ROBERT FULTON'S steamboat the Clermont, are going on briskly uptown and downtown and in all the boroughs, and betoken a festival of huge proportions. The programme provides for a full fortnight of ceremonies, with an extra day for good measure, and for eight days the observances will be here in Manhattan or near by, while at the end of the second week the centre of interest will again be in this neighborhood, as Brooklyn's own historical parade with illuminated floats and other pageantry, the evening of Oct. 9, will help brilliantly to close the celebration. That night there will be illuminations from Staten Island to the head of navigation on the Hudson.

This will be, indeed, the largest and most expensive historical celebration New York has ever known, and it promises to be the most splendid. Warships of all the navies of the world will assemble in the river and harbor, symbolizing the peace and good-fellowship of the nations, and the naval parades of Sept. 25 and Oct. 1 will surpass, in the number of vessels in line, any previously seen here. Three monster parades, a variety of aquatic sports, children's festivals, religious observances, indoor exhibitions pertinent to the occasion, receptions and dinners to distinguished foreign visitors are on the programme.

The decorations of public and private buildings throughout the city promise to be elaborate and beautiful. Inventive artistic minds have been concentrated on the design and construction of these for many weeks. We are justified in looking forward to the demonstration of a larger and better developed artistic sense than previous public celebrations in these parts have brought forth. We are growing in knowledge and taste, and it will be found, we are sure, that the huge sums of money expended for the Hudson-Fulton Celebration have been apportioned with excellent discrimination. In one aspect the whole celebration will be a great exposition of art, science, and the industries. The museums and art galleries of the city will be free to all. So will the historical parades, with pageantry representing the progress of American civilization since the beginning. This and the march of the soldiers, as well as the illuminated parade the evening of Oct. 2, will pass through miles of public thoroughfares and all may see them without the payment of a cent. Similarly the naval parades may be seen without charge from the public wharves, and the new piers in Chelsea are to be thrown open to all comers.

The town will be crowded, of course. There will be some discomforts to contend with. Free locomotion in the streets will be somewhat impeded by the gayly decked stands in every available place. But any obstruction to business in one direction will be amply compensated for in another. The merchants and hotel keepers will have an extraordinarily profitable week or so. The spirit of the festival is already in the air. The Hudson-Fulton Celebration is the chief topic of talk, and everybody one meets seems to be looking forward to its shows and observances with eager interest.

PARTISANSHIP AND THE CENSUS.

We have this year, for the first time, certainly, since the civil war, a chance to get a census of the population of the United States as trustworthy as those of most civilized nations. It is not pleasant to know, but it is generally recognized among students of statistics that every census for the past two score years has been deeply tainted at the very source by inaccuracy inevitably arising from the way in which a large part of the force has been selected and from the incapacity, carelessness, and worse produced by this method of selection. It is true that some portions of the work, mostly those intrusted to special agencies, industrial facts and the figures of resources, indebtedness, and the like, have been very well done, but, while these were satisfactory in themselves, their value was sadly diminished by the worse than bungling process of ascertaining population—the basis of all fruitful comparisons. In the presence of this element of confusion and error the faithful efforts of the really capable men employed in the higher ranks of the force were pretty well brought to naught.

This deplorable state of things was due to the spoils system, as many other crying abuses have been, and, owing chiefly to the temporary character of the service and the fact that it has been dealt with at long intervals by Congress directly and not by the responsible head of any thoroughly organized department, the census has been a sort of refuge for the traffic of patronage long after the nuisance had been greatly abated in the civil service generally. Now, thanks to the firmness of President ROOSEVELT and the equal firmness and the thoroughness of President TAFT, partisanship will be very largely, if not wholly, banished from the selection of subordinates and the performance of their duties. The President has ordered—

> that any supervisor or enumerator who uses his influence with his subordinates or colleagues to assist any party or any candidate in a primary or general election or who takes any part, other than merely his vote, in politics, National, State or local, either by service upon a political committee, by public addresses, by the solicitation of votes or otherwise, shall be at once dismissed from the service.

He has laid down in plain language the aim he has in view and the principle by which it shall be reached:

> It is of the highest importance that the census should be taken by men having only the single purpose of reaching a just and right result, and that the large amount of money to be expended in the employment of so vast a machine as the census shall not be made to serve the political purposes of any one.

He has done more than this. He has secured the appointment to the higher posts in the census of men of sound character and of established reputation in the science of statistics who have the strongest possible motive for carrying out the President's orders in spirit as well as in letter. This is an admirable service, of great importance and far-reaching influence, for which he is entitled to the respect and gratitude of all who can appreciate its value.

A NOTICE TO MUCK-RAKERS.

President TAFT'S vigorous letter to his Secretary of the Interior, Mr. RICHARD A. BALLINGER, authorizing him to dismiss his subordinate L. H. GLAVIS "for filing a disingenuous statement unjustly impeaching the official integrity of his superior officers," serves as a notice to muck-rakers, official and unofficial, of what they may expect by way of encouragement from this Administration. Mr. GLAVIS'S charges were typical. An efflorescence of denunciatory language, of innuendo, and vague suspicion, coupling a public officer's name with that of a "predatory trust," would have been sufficient under the Roosevelt Administration to condemn him utterly. It blossoms out in the comment of Collier's Weekly for Sept. 18:

> Immediately after his resignation as Commissioner of the General Land Office, BALLINGER became attorney for the Cunningham group. Are these men dummies for the Guggenheims and the Smelter Trust? The prize consists of copper mines and coalfields valued at several billion dollars.

But what does this charge against Mr. BALLINGER, which includes unlawful use of knowledge gained while in office, simmer down to? President TAFT finds:

> The inference which Mr. GLAVIS seeks to have drawn to your discredit in this connection is that you, while Commissioner of the General Land Office, came into possession of facts concerning the so-called Cunningham group of coal land claims which made it improper for you to use such facts after your resignation in the course of securing the patents. I find the fact to be that as Commissioner you acquired no knowledge in respect to the claims except that of the most formal character, and nothing which was not properly known to your clients when they consulted you. The evidence in respect to which you were consulted professionally was not secured by Mr. GLAVIS until after your resignation as Commissioner of the General Land Office.

Mr. BALLINGER'S fee for this work about which such a tempest was raised was $250, including traveling expenses. Mr. TAFT finds that, as Secretary of the Interior, Mr. BALLINGER thereafter "studiously declined to have any connection with the Cunningham claims, or to exercise any control over the course of the claims," and that Mr. GLAVIS'S charge that he nevertheless continued to exercise his influence in regard to them "is not sustained by any evidence in the records produced." With respect to the famous Pinchot-Ballinger controversy over the withdrawal of public lands, Collier's Weekly draws this inference, echoing Gov. PARDEE'S charges on the floor of the Irrigation Congress at Spokane:

> GIFFORD PINCHOT has made powerful and unscrupulous enemies. Disinterested Western opinion has realized for years that the timber, the minerals, and the soil have long since become the booty of corporations whose political control of public servants is notorious. * * * His [Mr. PINCHOT'S] services cannot be discredited by an official whose political career has been covertly but closely associated with predatory monopolies.

An article by WILLARD FRENCH in The Independent of Sept. 16, headed "The Seizure of the People's Water Power," repeats the charges made against Mr. BALLINGER as being the tool of the Water Power Trust in throwing open valuable water power sites to settlement that had been withdrawn by the Roosevelt Administration. But President TAFT says:

> It further appears from a report of the Director of the Geological Survey that the order of withdrawal of January, 1909, was hastily made by townships and by reference to inadequate maps; that it included large areas not within miles of any river or stream, and that it failed to include many valuable water power sites in the immediate vicinity. From the same reliable source it is learned that under the withdrawals made by your department from time to time, beginning in May last, there are now withheld from settlement, awaiting the action of Congress, 60 per cent. more water power sites than under previous withdrawals, and that this has been effected by a withdrawal from settlement of only one-fifth of the amount of the land.

This disposes of the ugliest of the charges against Mr. BALLINGER, showing him to be a more zealous, intelligent, and efficient instrument in the cause of conservation than those who unjustly accused him of being its secret foe. His work has been and is continuous for public conservation. Only yesterday a dispatch from North Yakima, Wash., announced the fresh withdrawal of "all power sites along the Yakima River near North Yakima," some of which had been entered land. All the other charges and aspersions against Mr. BALLINGER'S character Mr. TAFT says he has diligently examined and finds to be unfounded in fact. Indeed, those who have magnified the imaginary mote in Mr. BALLINGER'S eye are not without beams in their own. For in more than one specific instance, the President declares, they have violated the laws of the United States, and these violations Mr. BALLINGER has corrected.

The country is indebted to Mr. TAFT for this thoroughgoing exposure of the methods of the muck-rakers. During the chief part of his predecessor's Administration they kept the Nation in a ferment by their indiscriminate, ill-judged, and baseless attacks upon public and private character. President TAFT'S letter calls a halt upon their proceedings.

JOSEPH SMITH AND VERMONT.

Opinions in Vermont touching the reported intention of its State officers to attend, officially, the dedication of a monument to JOSEPH SMITH, the founder of Mormonism, at his birthplace, the village of Sharon, are conflicting and vague. In fact trustworthy information concerning the monument and its dedication is extremely meagre. A monument to SMITH, it seems, was dedicated at Sharon on the one hundredth anniversary of his birth, Dec. 23, 1905, and JUNIUS F. WELLS, described as "the Mormon caretaker and representative," denies, according to The Montpelier Journal, any knowledge of the erection or dedication of another monument. Yet this fact of the dedication of a Sharon monument to SMITH in 1905 does not seem to convince The Burlington Free Press and other Vermont newspapers of light and leading, or such leaders of thought in New England as The Springfield Republican and The Boston Traveler, that the reports of a further and more formal dedication are false.

It is said that a branch of the Mormon Church was formally established in Vermont, at Sharon, last July, and the idea that Senator REED SMOOT of Utah is to deliver an address at some monument to SMITH and Mormonism in that village at some date not yet specified is still persistently current. The report that Gen. PROUTY and other State officials have been or will be invited to be present is also generally accepted. There seems to be some sort of Mormon trickery in the matter, and a full page and a half of selected comment in The St. Albans Messenger does not help to clear up the mystery.

Editorially The Messenger itself "yields to nobody in its utter rejection of the absurd claims of the so-called Church of the Latter Day Saints," and, so far from encouraging Mormonism, "would be glad to see it always and everywhere publicly exposed," but holds that if it is "proper for a Vermonter to attend a Mormon religious ceremony," then "the Governor has as much right to go as any man in private life." This seems to be reasonably safe ground. But it leaves us still in doubt as to whether Vermont is to be, as one Green Mountain journalist expresses it, "reed-smooted."

TOPICS OF THE TIMES.

The Scientists Seem to Have Tempers.

When Lick Observatory speaks to Flagstaff there is so often a slight acerbity in the tone used that if one didn't know the votaries of science live in a calm, cold region, far above the rest of us, where such things as little personal jealousies and hostilities can never intrude, one would almost think that even astronomers were much like us lesser mortals and prone to show irritability and impatience when anybody presents theories that disturb established beliefs.

That the Wise Ones of Lick should have endeavored to determine whether there is aqueous vapor in the atmosphere of Mars or not was, of course, entirely proper and highly desirable, in view of the dispute about the habitability of that planet which has raged so long. The plan they selected, that of planting their spectroscopes on the top of a full-grown mountain, so as to make their observations above the greater part of the earth's own moisture, was well devised, and their conclusion that there is little or no water on Mars must be accepted as having a very decided bearing on the question at issue. But what grieves—because it puzzles—the unlearned hungerer after knowledge is that the spokesman for the Lick astronomers seems to rejoice, not that he has solved a problem, but that he has found one answer to it rather than another.

What difference, pray, does it make to him whether Mars can or can not support life of the sort we know? It would be nothing less than terrible if we were driven to suspect that these superior beings would be glad utterly to wreck the pretty edifice of hypothesis which Prof. PERCIVAL LOWELL has been so many years in building. Moreover, not much is achieved toward the achievement of that unkindly task by asserting that the changes seen on the surface of the planet are due, not to the labors of intelligent beings, but to the seasonal growth of vegetation. Plants require water just as much as animals do, and if there are plants on Mars there is at least a large chance that it has inhabitants of a higher order living on them after the familiar telluric scheme.

As for the so-called canals, it seems to us that Prof. CAMPBELL enters upon almost as dangerous ground when he tells what they are not as Prof. LOWELL does when he tells what they are. They certainly look—if they look at all, and to call all who have seen them mad seems rather rash—as if they were "artificial" and made for a definite purpose. Prof. LOWELL'S explanation of them is not very convincing, but it does have elements of grandeur. And then he has such a charming literary style!

Admonition That Sufficed.

A telegram from Gov. HUGHES seems to have been enough to convince somebody that there is in this State a law against prizefighting, and that it can be enforced. For weeks now, what amounted to denials of both these propositions have been loudly made, not only by the exploiters of pugilism, but by officials of various grades.

The managers of the organization that has attracted most attention, favorable and other, by arranging contests between really notorious bruisers had sufficiently complied with the definition of "club" and "members" to convince Justice SEABURY that they were immune from police interference, and, protected by his injunction, they were going ahead joyfully with their preparations for a fight which meant a lot of money to them. Only Mr. JEROME suggested, and he not very confidently, the existence of legal means to stop the widely advertised battle. Sheriff FOLEY grieved that he couldn't see how it was to be done, and said so, often.

Then came the Governor's telegram. It didn't dissolve the injunction, it didn't prove that the club was not a club, it didn't make any threats. It only expressed a seemingly mild desire that "the authorities should co-operate to compel obedience to the law and secure the apprehension and conviction of any persons violating it." Only by implication was there a hint that in the absence of such effective co-operation there would be a fixing somewhere of responsibility therefor. Nothing more was needed. The exact nature of what was done has not yet been revealed, but after various conferences the officers of the Fairmont Athletic Club informed the District Attorney that he needn't bother—that the fight was off.

Incidentally, the much-authenticated members of the club learned that they would get their money back! What money? Their dues? Why? Such is not the custom of other clubs when plans they have formed for an evening's entertainment fall through. But, then, athletic clubs are different—some athletic clubs, that is.

It is now announced that the determination not to have the fight was reached some hours before the Governor's telegram arrived. That may be so. Almost anything is possible in these days of fast-following wonders.

"Verbal" Means "by Words."

It is a very small point, but there be people who wish that the Great and Good, who make things right by doing them and are imitated by the multitudes on the theory—which should be true—that they are safe models to copy, wouldn't say or write "verbal" when they mean "oral."

President TAFT, who must have learned while a Judge that it is well to use words with care and to exact of each only its proper task in the expression of thought, thus maltreats "verbal" in the letter which doubtless gave Secretary BALLINGER so much joy—and Chief Forester PINCHOT somewhat less. "You have said so," the sentence runs, "in written and verbal communications to your subordinates and to the claimants themselves." But why weren't the written communications as much "verbal as the others"?

It must be admitted that the dictionaries are not as vehement as they might be in denying the interchangeability of "verbal" and "oral," but they one and all lament the usage that makes the two equivalent, and evidently wish that each of the words might be reserved for its natural, logical, and proper service. To do so is not only easy, but it is one of the cheapest methods of acquiring a right to feel superior to other folks that we know of. That, surely, ought to make it popular with many.

CHARLES F. McKIM.

A Meeting with Him in the Studio of Puvis de Chavannes.

To the Editor of The New York Times:

I first met Charles F. McKim at the hour of 7 A. M. in the studio of Puvis de Chavannes, when I was taking my morning lesson. It was thus I happened to be present when one of the gentlest and greatest of Americans met one of the gentlest and greatest of Frenchmen, and made him the offer for the decoration of the Boston Library. The price was very generous indeed; the artist was evidently staggered. I noticed that he trembled and the silence became oppressive. Mr. McKim quietly urged the matter, praising the artist, who finally said: "The offer is princely, but the undertaking is great. Boston is distant, I am an old man; in fact, I am afraid. Enfin, J'ai peur."

Puvis finally accepted, and after the architect had departed he asked me what he should take as a subject. I suggested something. I have forgotten what, but he replied: "I must wait till it comes. My genius lies in the unconscious." Judge of my delight when I first saw that vestibule complete.

"Greatness is the simplest thing in the world." The Boston Library is the simplest thing in the world. The Gates of Paradise by Daniel French, the Hill of Parnassus by Puvis, and the whole temple of light by McKim. Architecture is the simplest of the arts; it is also the greatest, as the name shows.

What constitutes a great man? Shall we count Vitruvius and Palladio and Vignola among the great and good? Shall we count the brain that conceived the Pantheon, the brain that conceived the British Museum? Is not the Boston Library McKim's true monument?

WALLACE WOOD.

New York University, Sept. 15, 1909.

Penalty for Enlistment.

To the Editor of The New York Times:

News from Bridgeton, N. J., in your paper Tuesday last tells of seven young National guardsmen who, like right true men, very promptly re-enlisted even though doing so entailed the loss of their immediate jobs as journeymen machinists.

This interesting news is remarkable, because it is stated that corporate employers dismissed those men; and this may be regarded, suggestively, as much worse than mere crankiness on the part of an eccentric single boss.

Examination into this matter by the State's law department should result in its being set forth in its true constitutional aspects; and, if this is done, done fully and the results promptly made public, some prevention will doubtless thereby arise against impropriety which verges all too nearly upon downright illegal action. Surely it is true, is it not, that no employe should be coerced into doing something derogatory to his own good citizenship?

ALFRED BRENNAN.

Milford, Penn., Sept. 10, 1909.

Errors by Wire and Wireless.

To the Editor of The New York Times:

I do not think it quite fair of your correspondent, George F. Campbell Wood, to ascribe all errors in the Peary transmission to wireless work. Peary's messages were transmitted by the Marconi system from Battle Harbor to Cape Ray, Newfoundland, thence by cable and various relays of land lines to New York. In our experience of transmissions for the last five or six years we find the proportion of mistakes and consequent refunds are 80 per cent. for land lines and connections and 20 per cent. for wireless. Errors are not so liable to arise when Continental is used instead of American Morse, the former being used by the Marconi system and the latter by the land line companies. I would say further that more errors are caused by indistinct writing than in any other way. Yours very truly,

MARCONI WIRELESS TELEGRAPH COMPANY OF AMERICA, I. BOTTOMLEY, Vice President.

New York, Sept. 16, 1909.

FAMILY ACCOUNTS.

Letter of "Catherine S." Brings Forth More Figures of Careful Housekeepers

To the Editor of The New York Times:

Notwithstanding your scathing remarks as regards the possibility of living upon so small an amount as "Catherine S." names, I venture to add my testimony to hers, and herewith inclose a list of my expenses for August:

Grocer (this includes bread and potatoes)	11.72
Butcher	$5.60
Fruit	1.57
Milk	3.60
Total	$22.49

Our household consists of two women, and we take all our meals at home.

Having been remonstrated with for my extravagance I found the letter from "Catherine S." most comforting. R. M. T.

New York, Sept. 14, 1909.

To the Editor of The New York Times:

The following, I believe, is an improvement on "Catherine S.'s" table for the same price; that is, for $20 a month for two:

Meat	$5.00
Butter	3.00
Eggs	3.00
Milk	1.20
Coffee and tea	1.10
Potatoes and other vegetables	1.75
Fruit	1.50
Cereal	1.00
Bread, crackers, &c.	1.20
Pastry, &c	1.25
Total	$20.00

JEAN BAPTISTE ROCHON.

New York, Sept. 15, 1909.

To the Editor of The New York Times:

I am not going to enter the lists which as "Catherine S." says are irresistible, but in behalf of a fellow-woman whose statements are uncredited I would like to answer your editorial, "Economy Most Mysterious."

A celebrated novelist says: "In even the most modern and devoted of men the Sultan dies hard," but die he must when he competes with an intelligent, practical woman, who is determined to spend as little as possible on her table, commensurate with good health and good appetite.

THE TIMES is in a poor position to be incredulous over another's economy, for it is the wonder of every man and woman how the management can produce such a blessing for one cent a day. "It is all a deep mystery—doing things that can't be done."

MARY JOHNSON.

New York, Sept. 15, 1909.

TOPOGRAPHICAL MUSEUM.

Old Maps of New York Should Be Collected as in Florence.

To the Editor of The New York Times:

About four months ago, in the City of Florence, was inaugurated a "Topographical Museum," where are collected all the plans, maps, and panoramas of the city through the different ages that it was possible to find.

This museum has met with great success, because to the lover of art and of history it is interesting to look into the old "Firenze"; into the past of the city—the past which was so glorious.

New York is at present a wonderful city. Some day not in the far future it will be the most wonderful and most beautiful city in the world. This theory is reasonable, because the highest development of fine arts and civilization have always followed economic power, and if Rome, Florence, Venice, Genoa, and Paris are so beautiful it is because they had their turn of economic power.

It is interesting to note that to-day despite the shortness of its history you feel an interest in "old New York," and crowds are always looking at the old maps and engravings of New York when they are displayed in a bookseller's window.

There is still existing a copious harvest of these souvenirs of the city since its beginning, and if intelligent lovers of the history of New York could collect, select, and arrange the material the city could have a very interesting museum.

I have been told that there are many private collections of this kind, but for the sake of the study of the city history it is necessary to allow those who are interested to enjoy and study freely the most complete of the collections.

Before such treasures are dispersed they should be sought out, collected together, and saved.

The example of Florence ought to be followed. Why does not New York start a museum of her proper typography through the different ages of its history?

ARTHUR CAROTI.

West Hoboken, N. J., Sept. 15, 1909.

Illinois Labor Law for Women.

To the Editor of The New York Times:

I notice that Judge Tuthill of the Cook County Circuit Court, Chicago, has granted an injunction against the enforcement of the Illinois act forbidding women from laboring over ten hours a day on the ground that if the law were enforced it would vitiate the constitutional right to enter into contracts. I am not versed in the spirit of the Constitution of the State of Illinois, but if its spirit, whatever its letter may be, permits women to enter into contracts, or permits their employers to enter into contracts, which are inimical to the proper development of the race, and in that menace vitally the public welfare, it is time to correct that Constitution and make it conform to the future public good, rather than to the individual and present earnings of employes and the pecuniary profits of employers. A Judge might as well enjoin a policeman from arresting a burglar who had contracted to rob a house for the Burglars' Syndicate. Better, because burglary is less a menace to our future than the children of mothers who should not be mothers. Isn't it time for Illinois to wake up and investigate her vital resources?

New York, Sept. 15, 1909. W. J. L.

The Pittsburger's Joy.

To the Editor of The New York Times:

I smoke stogies and am not ashamed of it. When I smoke a stogie I know what I am smoking. So do other people, but that's no matter. Now, I have a friend who is ashamed of a stogie, and is almost ashamed of me because I am not. He smokes Havanas bearing a well-known Cuban name—15 cents, straight. The other day he gave me one of his kind to smoke. I kindled it and began. After a minute or two I wanted to say something which politeness forbade. I smoked on. The smoke went over and settled around him. After a few minutes he looked at me intently and spoke. "Say, Bill," he said, "if that cigar tastes half as bad as it smells, I don't see how you stand it." Then I threw it away and lit a stogie to take the taste out of my mouth.

SMOKY.

New York, Sept. 15, 1909.

Now Comes Isle of Man.

To the Editor of The New York Times:

Your correspondents with the Latin names, who urge the respective claims of Scotland, Ireland, and Wales, must each take a back seat. The squadron under the command of Admiral Seymour, which is about to visit your waters, will represent the Isle of Man—and the adjacent islands of Great Britain and Ireland.

The Isle of Man goes one better than either of the countries named in having a Parliament of its own; and is, besides, the home of the tailless cat and of Mr. Hall Caine, who is by no means tailless.

QUOCUNQUE JECERIS STABIT.

Providence, R. I., Sept. 15, 1909.

BY SEA TO MAINE.

The white heat of a New York day,
A ship slow steaming down the Bay,
A bridge or two, an island mound,
And then the coolness of the Sound.

A lighthouse here, a beacon there,
A bell buoy's music on the air,
A distant glimpse of gray and green,
Then the Atlantic's rolling sheen.

A prancing bow, a bending rail;
A few fair faces growing pale,
A laugh, a song, a steadying breeze,
A day of pleasure and of ease.

A rocky coast with dashing spray
That stretches portward far away.
A Captain brave, with eagle eye,
A fortress outlined 'gainst the sky.

A chill of Autumn on the sea;
A jacket, please, for you and me!
The thrill of vigor in each vein,
Gained on our way, by sea, to Maine.

LURANA W. SHELDON.

SAY POSTAL SAVINGS WILL HURT PEOPLE

Committee of American Bankers' Association So Reports on Plan.

FAVOR LEGAL SAFEGUARDS

Admitted That Savings Deposits Are Trust Funds and Not Now Adequately Protected in All States.

CHICAGO, Sept. 16.—The postal savings bank question came to the fore at the meeting of the savings bank section of the American Bankers' Association Convention here to-day.

In the midst of a committee report, adverse to postal savings banks, and speeches deprecating the entrance of the Government into the banking business, an open letter was received from the Postal Savings Bank League of the United States. The letter was addressed to George M. Reynolds, President of the American Bankers' Association, and was signed by Julius Goldzier, President of the Postal Savings Bank League. In part the open letter says:

"The recent expressions of officers of your association tend to show a spirit of opposition to postal savings banks, which while contrary to public opinion is also, as we believe, contrary to the best interests of your business.

"The dominant party is most solemnly pledged to the establishment of the people's banks, yet in the same breath in which you make a proposition in behalf of the moneyed interests (a central bank under Government supervision) you ask the Legislative and Executive to ignore and violate the pledges given to the body of the people in platforms and official documents."

The league calls on the bankers for assistance in securing postal savings banks in the following words:

"Here is the place and the time when broad patriotism urges that opposition to the postal depository measure favored by President Taft shall cease and that the American Bankers' Association win the trust, esteem, and profound respect of the American people by publicly and frankly indorsing that measure, unmindful of seeming and immediate self-interest to the contrary.

"Experience in other countries has shown that so far from injuriously affecting the banking business, postal savings banks have acted as feeders to banks, increasing deposits in number and volume."

Mr. Reynolds showed the letter to a number of delegates to-day, but no action was taken. It is said that the letter, if read at all, at the main meeting to-morrow will fall for the most part on unfriendly ears. Practically every speech made so far at the bankers' convention has been adverse to postal savings banks. This morning's speakers, H. S. Henscher of Chicago, John H. Johnson, President of the Savings Bank section, and H. L. Zimmerman, were all against this form of banking.

The report of the Postal Savings Bank Committee, presented by its Chairman, Lucius Teter, declares:

"Our experience has proved clearly that the bankers of the country are united in that they do not regard a postal savings bank system as necessary; in fact, hold that such legislation would result in injury to the American people.

"We find that the bankers are entirely alive to their responsibilities, and, while condemning the idea of postal savings banks, they are willing to co-operate actively in the enactment of laws, both National and State, that shall make for better savings facilities and for better banking methods.

"The members of your committee are inclined to think that at this date we can say that there has apparently been a great change in sentiment throughout the country in reference to the advisability of passing postal savings banks legislation. In other words, the campaign of education which we started has, to a considerable extent, had the desired effect, in that it has caused multitudes of people to study carefully a question to which they had heretofore given only a superficial attention.

"We are hoping that the question will be turned over to the Monetary Commission, and fully believe that in the final report of that commission will come promises for a future development of American banking that will assure all the people that legislators and bankers, working together, can take care of the banking needs of the American people."

"We may disagree with the advocates of both the insurance of deposits and the postal savings plans," said H. N. Zimmerman, Commissioner of Banking for Michigan, "but we must admit that we have been gradually breaking away from some of our more conservative and well-established principles, so far, at least, as the safeguarding of our savings deposits is concerned. While it may be impracticable or unwie to adopt the insurance of deposits plan or urge the establishment of postal savings depositories, yet it would seem there is an apparent need, at least, for the segregation and safeguarding of our savings deposits."

"As we look over the history and development of banking institutions can we not see that the deposits of tradesmen, mechanics, laborers, servants, minors, and other persons, commonly designated as savings deposit, have been rapidly drifting into commercial channels. The encroachment through the medium of the various and sundry so-called 'savings' and 'interest' departments in our commercial banks, trust companies, building and loan associations, &c., now so common everywhere, gives us much evidence of such a condition of affairs.

"Savings deposits have always been regarded as 'trust funds' when left with 'trustee' or 'mutual' savings banks, and surely should be so regarded, both legally as well as morally, when placed with any other institution. The character of such deposits is certainly not changed, no matter what the character of the corporation or association may be into whose hands they are placed.

"The investment of such funds in ordinary commercial business risks would not be countenanced by the courts if in the hands of administrators or guardians. Neither should it be countenanced when these funds are in the hands of corporations which are not required by the laws of the State in which they operate to invest them in the most stable securities to be had."

The speaker urged the adoption of a general law in the Nation as well as in the States, providing that any institution chartered by either which holds itself and to the public to receive savings deposits should be required to segregate them and invest them in a definite and prescribed manner.

The Committee on Savings Bank Laws reported that eighteen States have no savings bank laws; eight States allow stock banks to be organized with departments for commercial savings business; other States permit organizations of stock savings banks, in New England, some of the Middle States, and a few of the Western and Southern States trustee savings banks (without stock) were provided for.

"It was found," the report says, "that in some States, notwithstanding laws for the organization of trustee savings banks, few, if any, were in operation, and, instead, the savings deposits and saving business was cared for by the commercial banks operating savings departments, without the restrictions which are generally conceded to be as a safeguard in the interests of savings depositors.

"It has been manifest at its conferences that the committee has not considered practical a definite law which would be acceptable in its details by all of the various States of the Union, but, rather, information has led the committee to feel that a law safeguarding savings deposits, wherever held, would be acceptable, and it is upon this line that the work of your committee has progressed.

"The committee has not finished the work of preparing the draft of a skeleton banking law for the safeguarding of deposits, but hopes to have one ready for consideration at the Spring meeting of the Executive Committee of the Savings Bank Section next year."

WOMAN TO MANAGE THE ITALIAN OPERA

Mrs. Alanson S. Appleton Chosen Director of Academy of Music Co. Following Reorganization.

HER FIRST EXPERIMENT

Widow of a Publisher Is Said to Have Secured Backing for Project—Promises Permanent Italian Opera.

A complete reorganization of the managing forces of the Italian Grand Opera Company, which is giving a season of opera at the Academy of Music, took place yesterday, and Mrs. Alanson S. Appleton became the Managing Director of the company. She is one of the few women who have ever undertaken the management of an opera company. Mr. Pinsuti will become the business manager. Antonio Farrara has resigned from the managership, and his stock has been bought. Otherwise the company remains the same, with James E. Brande still acting as President.

Since the beginning the members of this company have not been working in complete harmony, but it is believed that all differences are now completely settled. Mr. Ferrara has left the company on the best of terms with everybody. Besides, it is said, that with Mrs. Appleton plenty of money has been infused into the backing of the company.

A large audience greeted another performance of "La Bohème" at the Academy last evening, but few realized that the modest looking woman in one of the stage boxes was the new Director of the company. Mrs. Appleton evidently had no desire that any one should recognize the fact, and did not seem to want to talk about it. However, finally she consented to say a few words to a representative of THE TIMES.

"It is really the first time," she said, "that I have ever embarked in anything of this sort. I have always been interested in opera, especially in Italian opera, but I have never undertaken the management of such an institution before. But the Directors insisted on making me manager this afternoon, and finally I consented to accept. We have had a busy day, and I haven't even had time to change my clothes."

Mrs. Appleton belongs to a prominent Boston family. Her husband was a publisher and writer. He died on the Riviera a year ago. He had a plan for taking an American congress of musicians, artists, and writers through the principal cities of Italy, a plan which is said to have met with the hearty concurrence of the King of Italy.

"It was really that, I think," said Mrs. Appleton, "which induced me to undertake this present work. I knew that it would please my husband. We shall continue to give opera here, not only this year, but for all time. It is our intention to show the people of New York what real Italian opera is like. From time to time we shall bring over new singers, and it is the purpose of this company to always bring forward the best that is to be had. Prominent people are daily becoming interested in the scheme. I have every faith in Mr. Pinsuti, and I am sure that we shall be able to go head in fine shape."

POLICE QUELL CONEY CROWD.

Eggs and Beer Glasses Thrown at Mardi Gras Visitors.

It was firemen's night at the Coney Island Mardi Gras last night, and despite a light drizzle, which began to fall early there were fully as many people at the resort as on any night since the carnival began. Umbrella pedlars reaped a harvest. There were several scenes of disorder which the police had a hard time quelling. The B. R. T. officials first complained that some one in the dark places where their trains passed threw eggs and vegetables at the passengers. Many gowns are said to have been ruined. A few moments later Herman Wacke the Chairman of the Committee on Floats, complained that a crowd had gathered at the Sea Beach Palace, where the floats used in the parade were stored. The reserves, headed by Lieut. Cook, descended upon them and arrested James A. Bruce and Louis Schwartz, who were locked up, charged with disorderly conduct.

At the West End station of the B. R. T. the crowd got beyond the control of the police just as the parade began, and it took the reserves nearly a half hour to restore order. Tony Rontea of 150 Guernsey Street, Manhattan was arrested, charged with disorderly conduct and assault. Policeman Sweeney said he saw Rontea throw beer glasses into the crowd. When the parade got under way about five hundred automobiles in double file trailed along behind.

ENGLISH OPERA AT MANHATTAN

Hammerstein to Produce "Bohemian Girl" as an Experiment.

Oscar Hammerstein has decided to produce at least one opera in English, and he has just put into rehearsal Balfe's "Bohemian Girl." Mme. Lalla Miranda, the Australian soprano, will sing the rôle of Arline. Mme. d'Alvarez will sing the part of the gypsy Queen. This contralto is a Peruvian, but her father was Peruvian Consul General in Liverpool for several years, and she had the advantage of an English education. One of the tenor rôles will be given to Mr. Russo, who speaks English fluently, while Henri Scott, the American bass, will sing the part of Count von Arhelm. The members of the chorus are almost exclusively American, so there will be no difficulty there.

"This is an attempt to see if the public really care for opera in English," said Mr. Hammerstein last night. "Many of my principals sing in English, and if there is a demand for English opera I shall give more of it. Already I have "Esmeralda" in mind.

THEATRICAL NOTES.

Carrie Reynolds will enter the cast of "In Hayti" next Monday night, singing the rôle of the actress.

The Ninth Company of the Coast Artillery Corps of Stamford, Conn., will attend the performance of "The Midnight Sons" at the Broadway Theatre on Sept. 30.

"The Prince of Bohemia" has been selected as the title of Andrew Mack's new play, to be produced by Lew Fields.

Frances Farr, who is said to be a society girl of Indianapolis, Ind., as well as a singer of merit, has been engaged by F. Ziegfeld, Jr., and will make her professional debut in "Miss Innocence," on Sept. 27.

Hughes Massie of Curtis, Brown & Massie, publishers, has obtained the serial and book rights to "Such a Little Queen" for England and all countries of Europe.

A translation of "Paid in Full" is being prepared for production in Norway.

The company that will support Forbes Robertson in "The Passing of the Third Floor Back" includes Haidee Wright, Evelyn Weeden, Molly Pearson, Madge Avery, Kate Carlyon, Mary Relph, Alison Skinner, A. G. Poulton, Allen Thomas, David Powell, Montague Rutherford, and Alexander Cassy. Fred W. Permain is stage manager for Forbes-Robertson.

A dramatization of Poe's "The Telltale Heart" will be put on as a curtain raiser to "Billy" at Daly's Theatre, beginning tonight.

A chair and a sword belt introduced some new "business" into "The Chocolate Soldier" last night, and Jack Gardner got an unexpected laugh and a few bruises. As Mr. Gardner was making a hurried exit in pursuit of Naida, his belt caught on the arm of a chair, turning the exit into a re-entrance.

DOWN WENT THE TRUNKS.

New System of Grand Central Distribution Didn't Work Just Right.

Although the officials around the Grand Central Station are keeping it quiet, the new system of distributing trunks came to an untimely suspension about five days ago. The system didn't fall through, but some of the trunks did. After all the baggage had been distributed into ten neat piles, and the success of the method had been proclaimed, a goodly portion of the flooring gave way and straightway the trunks were tobogganed into the nether regions, with no regard for the personalities of the ten individual piles.

To pull the trunks out again, meanwhile receiving new baggage by the carload, into a room bereft of its floor wasn't a very easy task, but the baggage authorities did not proclaim their misfortunes abroad, not desiring, in the words of one of the officials, "a few thousand hysterical females around each trying to discover if her home-made Paris gowns were down the spout." Unavoidably, however, trunks became three, four, and five days overdue, but still silence at the Grand Central.

The cause of these delays, after a new system of rapid transit had been installed, might have forever remained a mystery, if a very harmless looking individual hadn't gone looking for a bag already four days late. Then a worried official suddenly grew confidential, and told the story of the catastrophe to the harmless stranger.

Homer Washington Hedge's Will.

The will of Homer Washington Hedge, former President of the Hedge Advertising Company, 11 West Thirty-second Street, and one of the founders of the Automobile and Aero Clubs of this city, was filed for probate yesterday. The petition gives the value of the estate at $50,000 in personal property. The entire estate is left in trust for the testator's widow and daughter.

Bar Smoking Autos from London Parks

Park Commissioner Smith learned yesterday that London has adopted New York's plan of freeing its parkways from the smoke and obnoxious odors from automobiles. When the Commissioner was trying to get his anti-smoke ordinance through the Board of Aldermen about a year ago he found that in London there was no regulation to keep smoking or ill-smelling automobiles off the park roads.

Blaze in Ex-Gov. Morton's Home.

Fire caused by defective insulation started in the bottom of the elevator shaft in the home of ex-Governor Levi P. Morton, 681 Fifth Avenue, yesterday afternoon. It was put out by firemen with a hand fire extinguisher after it had done slight damage. The blaze was discovered by the caretaker of the house. The Morton family is out of town.

HOPPER ACTS A "TRAGEDIAN."

Appears in New Play, "A Matinee Idol," and Makes a Speech.

Special to The New York Times.

NORRISTOWN, Penn., Sept. 16.—De Wolf Hopper appeared here to-night as a "tragedian" in a new play entitled "A Matinee Idol." There was a large delegation from the Lambs Club to witness the premier, and Hopper was called on for a speech. The play shows the plight of an American actor who goes broke in Europe and gets out of his difficulty by posing as a hypnotist. The music is by Silvio Hein. Hopper's song at the end of the second act, "The Robin and the Wren," was encored many times.

The company includes Harriet Burt, Ethel Dovey, and George F. Moore, and a large chorus. The production is elaborate.

Hopper in his speech said that it was a great relief after playing comic opera kings and deuce spots to be able to play a human being, even though that human being was an actor.

Golden Gate Club's Benefit.

The Golden Gate Professional Club, an organization of Californians, will give its second benefit performance at the Belasco Theatre on Sept. 26. Among those who have promised to appear are Homer Davenport, Mrs. Annie Yeamans, Leo Cooper, Violet Dale, Nick Long, Idalene Cotton, Mr. and Mrs. Frank Lavarnie, Mme. Rosmarie Campbell, Harry Barnhardt, and Stella Barr. The proceeds of the performance will be used for the club's home at 162 West Fiftieth Street.

LAMB—KEITH.

Miss Ina Keith and Dr. Alexander S. Lamb were married on Wednesday afternoon, at 569 West 184th Street, the residence of Dr. Ross H. Keith, the bride's brother. Dr. Keith gave away the bride, who was unattended. The ceremony was performed by the Rev. Dr. John R. Henry, pastor of the Seventh Street Methodist Episcopal Church. The bride is the only daughter of the late Elias Keith of Havelock, N. B., Canada. The bridegroom is a young physician, practicing at Havelock. Several relatives of the bride, who were formerly residents of Canada, attended the wedding, among them Mrs. B. R. Keith of San Francisco, her aunt, with whom she has just returned from a European tour. The young couple will spend their honeymoon at the Summer home of Judge Ira Keith of Lynn, Mass., an uncle of the bride, in New Hampshire.

CONKLIN—DICKERSON.

The wedding of Miss Anna Lulu Dickerson, a daughter of Frank Dickerson of Great Neck, L. I., to William Rowe Conklin of New York City, was held at Fair Hill, the country estate of the bride's parents, near Great Neck, at 2:30 o'clock yesterday afternoon. The marriage ceremony was performed by the Rev. Dr. Joseph F. Elder, D. D., on the lawn in front of the home.

The bride was dressed in white satin, with old lace that had been a family heirloom, and wore a diamond pendant, the gift of the bridegroom. Her maid of honor was Miss Ruth A. Dickerson. The bridesmaids were the Misses Anna Cockle, Grace Abbott, Geraldine W. Dickerson, and Grace Vanderbilt. S. S. Dickerson was best man, and the ushers, John Reid, James Tryon, Walter Shaw, and Dean Smith. After a wedding breakfast at the Dickerson home, the bride and bridegroom left for their honeymoon in Nova Scotia.

WILLIAMS—REEVE.

Special to The New York Times.

MILLBURN, N. J., Sept. 16.—Heirlooms centuries old were among the wedding gifts to Miss Grace V. Reeve of this place, from her parents, Mr. and Mrs. Harry E. Reeve of Millburn Avenue. The young woman became last night the bride of Allyn Williams, also of Millburn. The ceremony took place in the First Baptist Church, and was performed by the Rev. F. C. Osborne, the pastor.

Miss Harriet L. Voorhees was the maid of honor, and the bridesmaids were Miss Bertha F. Harrison of Roseville, and Miss Jennie L. Squier of Arlington. John R. Baman of Rahway, was the best man, and the ushers were A. Hunter Platt of New York City, and John H. Ketcham of Brooklyn.

SCRANTON—HENRY.

Mr. and Mrs. Walter Scranton of East Orange, N. J., announce the engagement of their daughter, Miss Margaret Woodbridge Scranton, to Lewis Chauncey Henry, also of East Orange.

CITY BREVITIES.

The evening educational classes are announced by the Young Men's Hebrew Association to open next Monday evening. There will be classes in stenography, typewriting, French, Spanish, German, elocution, English and debating, civics, civil service, mechanical drawing, first aid to the injured, Hebrew grammar, commercial designing, and commercial law. There will be an advanced commercial course comprising bookkeeping, penmanship, and commercial arithmetic, and a preparatory business course for boys over 14 years of age. There will also be a class in English for foreigners. Any young man may join the classes by applying at Ninety-second Street and Lexington Avenue.

On the petition of Mrs. Adelaide J. Alcott, wife of Charles W. Alcott of 20 East Sixtieth Street, a commission was appointed yesterday by the Supreme Court to inquire into the mental condition of her husband, who is 84 years old. His property consists of realty in Avenue B, in which he has an equity of $50,000.

Lost and Found articles, see Page 17.

MRS. WATSON WINS FOUR BLUE RIBBONS

Fairmont Farm's Entries Again Sweep Harness Classes at White Plains Show.

ELEVEN 'BLUES' IN TWO DAYS

A. G. Vanderbilt Drives His Ponies to Victory—J. Campbell Thompson Takes Four-in-Hand Class.

Special to The New York Times.

WHITE PLAINS, N. Y., Sept. 16.—The splendid driving of Mrs. C. W. Watson was largely responsible for the victory of the Watson horses to-day in five harness classes. Mrs. Watson, who is one of the most expert women whips in the country, drove four of the five winners, and brought up the number of blue ribbons won by the Fairmont Stables to eleven in two days, which is a unique record, even with such a powerful stable of horses owned by C. W. Watson. The success of Mrs. Watson was the feature of the second day's judging of the Westchester County Horse Show, and easily eclipsed all incidents in connection with the day's exhibition.

Aside from Mrs. Watson's driving, the appearance of Alfred G. Vanderbilt as a competitor in the show ring and J. Campbell Thompson's success furnished abundance of interest for a big crowd of society folk, which made a splendid showing despite the threatening weather. Mr. Vanderbilt drove his famous Nel Valley pair of ponies to victory, and rode his imported saddle horse, Dreadnought. The latter won the championship of Newport last week, but could do no better than second against Morehead Patterson's Durham.

J. Campbell Thompson won the four-in-hand class for road teams. He entered the same team in the four-in-hand race, but there were no other entries against him, and the event, which was expected to be the feature of the show, has been declared off. Mr. Thompson also won the heavy harness class with Furor and Sensation, giving him a double victory on the day.

The summaries:

Trotters, standard, to be shown in hand or harness.—Won by James McClenahan's b. stal., Melbourne King; D. W. Maloney's b. stal., Foxy McGregor, second; P. E. Curran's ch. stal., King Kurran, third.

Pair of harness horses, over 14.1 and not exceeding 15 hands.—Won by Nestledown Farm's (J. Campbell Thompson) br. g. Furor and br. g. Sensation; F. M. Warburg's blk. m. Princess and blk. m. Empress, second; E. H. Weatherbee and Mrs. E. H. Weatherbee's blk. m. Greyson and br. g. Post Graduate, third.

Harness horses, over 14.1 and not exceeding 15 hands.—Won by Fairmont Stable's (C. W. Watson) ch. m. Ringing Bells, driven by Mrs. C. W. Watson; Fairmont Farm's (C. W. Watson) ch. m. Kitty Grey, second; William George Foster's br. m. Sporting Duchess, third.

Saddle horses, over 14.1 and under 15 hands.—Won by Mrs. Thomas J. Regan's ch. m. Sarno, W. P. Trowe's b. m. Charlton, second; Jack O'Day's ch. g. Peter Pan, third.

Pairs of harness horses, over 15 hands and not exceeding 15.3 hands.—Won by Fairmont Farm's (C. W. Watson) b. g. Lord Baltimore and b. g. My Maryland II.; Fairmont Farm's (C. W. Watson) b. g. Gongelt and b. g. Gangelt, second. Emil Seeleg's br. m. Princess and br. m. Duchess, third.

Saddle horses, 15.1 hands and under, suitable for lady or gentleman and up to carrying weight.—Won by Miss Mary A. Weatherbee's b. g. Minster.

Polo ponies, to be shown with mallet and judged for manners, handiness, and conformation; performance to count 75%, conformation 25%.—Won by John I. Downey's ch. g. Happy Jack; J. S. Phipps's blk. m. Moonlight, second; Shanarock Farm's roan g. Snip, third.

Four-in-hands and road teams, to be shown before a coach or break; horses only to count.—Won by J. Campbell Thompson's team; E. H. Weatherbee's team second.

Pairs of ponies in harness; above 13 and not exceeding 14.1 hands.—Won by Oakland Farm's (A. G. Vanderbilt) b. g. Mel Valley Wonder and b. g. Mel Valley Wonderful; Oakland Farm's (A. G. Vanderbilt) Mel Valley Wondrous and Mel Valley Wonder Lad, second.

Pairs of harness horses, 15.1 hands or under.—Won by Fairmont Farm's (C. W. Watson) ch. m. Kitty Grey, driven by Miss C. W. Watson; David M. Neuberger's b. m. Suffrage, second; William George Foster's Sporting Duchess, third.

Saddle horses, 15 hands or over; type and manners.—Won by Morehead Patterson's ch. g. Durham; Oakland Farm's (C. W. Watson) ch. g. Dreadnaught, second; J. E. Davis's Vesta Tilly, third.

Harness horses, for a single horse shown before a lady's phaeton; horse to count 30% and to be practically sound, with good manners; carriage, 30%; harness, 20%, and liveries, 20%.—Won by Fairmont Farm's (C. W. Watson) ch. m. Ringing Bells; Mrs. H. S. Bowen's b. m. England's Pride, second; E. H. Weatherbee's ch. g. Earl, third.

Jumpers, open to all; performances over fences only to count.—Won by Pontiac Stable's ch. g. King Dido; Elmwood Farm's b. g. Irish Reel, second; Thomas Henry Watkins's br. g. Telephone, third.

Pairs of harness horses, over 15.2 hands.—Won by Fairmont Farm's (C. W. Watson) b. g. Lord Baltimore and b. g. My Maryland II.; E. H. Weatherby's ch. g. Majesty and blk. g. Gold Dust, second.

To Honor Prince and Princess Kuni.

The Japan Society of New York will give a dinner at the Hotel Astor Wednesday night, Sept. 22, in honor of the visiting Imperial Prince and Princess Kuni of Japan, cousins of the Mikado. Among those on the committee in charge are August Belmont, Henry Clews, Admiral George Dewey, Dr. John H. Finley, K. J. Imanishi, Kokichi Midzuno, Lindsay Russell, Jacob H. Schiff, Isaac N. Seligman, Melville E. Stone, Dr. Jokichi Takamine, and Gen. Stewart L. Woodford.

Charles M. Gay's Bachelor Dinner.

Charles Merrick Gay, who on Saturday will marry Miss Louise Gallatin in St. Mary's Church, Tuxedo, gave his bachelor dinner last night at the Union Club. Mr. Gay's guests were his best man, Robert H. Gay; his ushers, Chester H. Aldrich, Guy Lowell, Francis K. Stevens, Donn Barber, Joseph H. Hunt, and William Beekman, Albert E. Gallatin, who is to give his sister in marriage, was also a guest.

Miss Bruce to Wed Richard Crane.

MONTCLAIR, N. J., Sept. 16.—Montclair society is interested in the announcement of the engagement of Miss Eleen Bruce of Berry Hill, Va., and Richard Crane of Chicago. Miss Bruce is a niece of the Rev. Dr. Junkin, who was for many years the pastor of the Montclair First Presbyterian Church. She has many friends here. Her cousin, Francis T. A. Junkin, formerly of this town, is now a lawyer of Chicago, and a close friend of Mr. Crane. The latter is a son of the Minister to China, and a graduate of Harvard University.

Miss Miller to Wed Rev. Mr. Ashley.

Mr. and Mrs. William T. R. Miller of Sparkill, N. Y., announce the engagement of their daughter, Miss Elsie Howell Miller, to the Rev. Morgan Ashley, rector of St. Stephen's Church, Plainfield, N. J. Mr. Ashley is the son of Mr. and Mrs. Edward W. Ashley of East Orange, N. J.

Social Notes.

Mr. and Mrs. James Ditmas Remsen have returned to town, and are at 12 Fifth Avenue for the Autumn.

Mr. and Mrs. Alfred Wagstaff, Jr., have returned to their Morristown country place from Cedarcliff, the Riverside home of the latter's parents, Mr. and Mrs. Henry F. Shomaker.

Mrs. Charles M. Roelker and Miss Ellie Roelker, who have been touring the Continent, are booked to sail for New York on the Graf Waldersee on Sept. 27.

Miss Jean Roosevelt, the youngest daughter of Mr. and Mrs. John E. Roosevelt, is to be among the coming season's débutantes.

Mrs. Whitney Warren will return to New York early next week, and on Sept. 25 will sail for Europe, to spend about six weeks with Mr. Warren in Paris.

Mr. and Mrs. John H. Jacqueline have returned from Mizzen Top, N. Y., where they spent the Summer, and are at their town house, 37 Fifth Avenue.

Business Opportunities of the better sort, see Page 17.

SNEEZING FIT OPENS WOUND.

Confetti Mixed with Snuff Nearly Cost Genole His Life.

A sneezing fit, which opened an old wound in his wrist, almost cost the life of Frank Genole of 48 Union Street, Brooklyn, yesterday morning. He attended the Mardi Gras at Coney Island on Wednesday night, and while there some one threw some confetti at him, with which, it is believed, snuff had been mixed.

On his way home Genole began to sneeze and kept it up until early yesterday morning. Then he discovered that a deep cut in his left wrist, caused by an accident some time ago, had been opened by the violence of his sneezing. Members of the family, after trying in vain to stop the flow of blood, had him taken to Long Island College Hospital. The physicians there ended Genole's sneezing and sewed up the wound, stopping the bleeding. Genole had become very weak from loss of blood.

GOWNS WORTH $2,000 SEIZED.

Passenger Says She Brought the Trunk Over for a Dressmaker.

Some $2,500 worth of articles, seized by customs officials, were turned in yesterday to the seizure room at the Public Stores. The seizures were made on Wednesday on the White Star pier, while the passengers from the Majestic were being landed, and on the Hamburg-American pier, when the baggage of those arriving on the President Lincoln was examined.

Among those who arrived on the latter vessel was Miss A. L. Hanlon of this city. Her baggage was placed under the letter H on the pier. The examining Inspector noted another trunk, evidently of the same make and kind as Miss Hanlon's trunks. He asked the woman if it was her trunk. She replied that it was not.

As the trunk remained unclaimed the passenger was again questioned. She again denied ownership, but this time volunteered the information that she had brought the trunk over and that it belonged to a Mrs. Holston, a New York dressmaker. She denied any intention of smuggling, and said that a customs broker was to have met her to look after the trunk. The broker did not come, and as the trunk was neither on the ship's manifest nor declared by Miss Hanlon it was seized. It is said to contain gowns valued at over $2,000.

Rev. Sidney V. Whittemore.

The Rev. Sidney Varnum Whittemore, pastor of the Immanuel Baptist Church of Philadelphia, Penn., died from apoplexy at the home of his father, Sidney Whittemore, 773 St. Nicholas Avenue, Wednesday night. He had been ill for several months, following a nervous breakdown last Spring. Mr. Wittemore was 35 years old. He was born in this city, and received his theological training at Crozier Seminary, Chester, Penn. Thereafter he served for a short time as a missionary at Aden, and later had charge of parishes at Richardsville, Penn., and Trenton, N. J. Mr. Whittemore's mother, Mrs. Emma M. Whittemore, is the founder of the Door of Hope Homes. He is survived by his widow, who was Miss Emma Varwig of Philadelphia; his parents, two brothers and two sisters.

THE UNITED SERVICE.

Special to The New York Times.

The Army.

WASHINGTON, Sept. 16.—The following-named First Lieutenants, Medical Reserve Corps, recently appointed, are ordered to active duty in the service of the United States on account of an emergency, and will report on Oct. 1, 1909, to Col. Valery Havard, Medical Corps, President of the Army Medical School, for a course of instruction at that school: E. R. Gentry, George M. Edwards, Roy C. Heflebower, E. M. Welles, Jr., William Thearle, L. B. McAfee, H. C. Michie, Jr., Carl E. Holmberg, Adam E. Schlanser, H. Beeuwkes, W. B. Carr, J. T. Aydelotte, W. H. Allen, Royal Reynolds, E. D. Kremers, M. D. Weed, Taylor E. Darby, T. L. Ferenbaugh, W. P. Lamb, A. O. Davis, S. P. Klotz, W. E. Cooper, W. C. Davis, R. G. Devoe, T. D. Woodson, W. L. Sheep, J. M. Gillespie, Harry R. Beery, A. T. Cooper, H. P. Shugerman, C. W. Haverkampf, F. K. Kramer, F. R. Hill, and J. Casper.

Major Andrew Hero, Jr., Coast Artillery Corps, is relieved from duty at Fort Flagler, Washington, and is detailed as an assistant to the Chief of Coast Artillery, to relieve Major Frank W. Coe, Coast Artillery Corps.

First Lieut. Frank P. Lahm, Signal Corps, will proceed from this city to Des Moines for temporary duty in operating the dirigible balloon No. 1 of the Signal Corps at the military tournament to be held at Des Moines commencing Sept. 20.

Capt. Haldimand P. Young, Quartermaster, upon the expiration of his present leave of absence, will report at San Francisco for duty.

Capt. Adam F. Casad, Ordnance Department, will visit Fort Pickens, Fort Screven, and Fort Fremont on official business pertaining to the alteration and inspection of sea coast armament and the work of mechanics engaged thereon.

The Navy.

Commander R. B. Higgins, detached from duty at navy yard at New York to Hartford, Conn., for duty as Inspector of Engineering Material for Connecticut District.

Lieut. F. L. Pinney to duty on the Vermont as senior engineer officer.

Lieut. W. R. Sayles to duty at Naval Academy.

Lieut. C. A. Pickend detached from duty at naval proving ground, Indian Head, to home, and granted one month's leave.

Lieut. W. B. Tardy detached from duty on the Vermont to duty at Naval Academy.

Lieut. J. S. Graham to duty at Naval Academy.

Movements of Naval Vessels.

Arrived—Dolphin at navy yard, New York; Intrepid and Vigilant at Mare Island; MacDonough, Thornton, Wilkes, and Tingey at Baton Rogue.

Sailed—Sylph from navy yard, New York, for Washington; Castine, Nina, Cuttlefish, Tarantula, Viper, Octopus, and Plunger from Newport for Oyster Bay; Mayflower from Boston for New York.

YESTERDAY'S FIRES.

	Loss.
A. M.	
12:30—66 Park Place; Harry Parogarre	None
10:00—534 E. 89th St.; J. Wohlberg	$25
11:10—84-86 Washington St.; Deval Storage Co.	$10
11:30—251 Third Av.; Twentieth Century Laundry	Slight
P. M.	
3:15—127 Stanton St.; David Michakolusky	$5
4:05—451 E. Tenth St.; Samuel Bernstein	$10
4:40—681 Fifth Av.; Levi P. Morton	$10
4:40—51 Bedford St.; Martha Amone	$25
4:45—359 W. 39th St.; Michael Dehan	$300
5:30—1,462 Brook Av.; Mary McNamara	Trifling
5:35—205 E. Seventh St.; A. Steinberg	$25
6:30—60 E. Fourth St.; Philip Fialkoss	$5
7:30—1,023 Southern Boulevard; Henry De Guzman	$1,000
7:45—303 East 84th St.; P. Zerner	Trifling
8:10—561 West 143d St.; Mrs. H. Cooke.	Trifling

DERMOPHILE
(Made in France.)
UNDERWEAR
Wool is the proper texture next to the skin.' It keeps the warmth of the body and affords it protection from sudden changes. *Dermophile* is made of *softest* wool and guaranteed unshrinkable or money refunded.
It is comfortable, non-irritating and pleasant to wear.
Unrivalled in delicacy of texture and nicety of finish.
All weights for all seasons.
AT LEADING DEALERS.
Write for Booklet.
THE DERMOPHILE CO., 456 Broome St., New York.

FOR CHARTER
SEPT. 25 AND OCT. 1. STEEL SIDE-WHEEL STEAMBOAT. CAPACITY, 1,800 UNDER REVISED REGULATION. ELECTRICALLY LIGHTED; SEARCHLIGHT; SPEED, 18 MILES. APPOINTED A FLAG SHIP IN FIRST SQUADRON. ADDRESS
B. G. PATTEN, 17 BATTERY PLACE.

MRS. NELSON MORRIS DIES FROM INJURIES

Widow of Chicago Packer Was in an Automobile Accident in France on Sept. 10.

CRISIS AT FONTAINBLEAU

Received $8,000,000 from Husband's Estate, and Gave $250,000 for Morris Memorial Institute in Chicago.

FONTAINBLEU, France, Sept. 16.—Mrs. Morris, widow of Nelson Morris of Chicago, died here to-day from injuries received in an automobile accident which occurred near here Sept. 10.

Accompanied by her sister, Mrs. Wolf of Chicago; a private secretary named Lashelle, and a maid, Mrs. Morris was making an automobile trip from Paris to Geneva. When about three miles outside of Fontainbleau the car encountered a heavy wagon loaded with brick coming in the opposite direction. The horses became frightened and reared in front of the automobile, but the chauffeur avoided a disastrous collision by swinging his car into a ditch. The abrupt stop threw Mrs. Morris against the front seat. She received injuries to the abdomen which brought about the crisis of a disease from which she was a sufferer. Mrs. Morris was the only member of the party injured.

Mrs. Morris was removed to a hotel, where she died this morning. The doctor ascribes her death to diabetes and coma, induced by her injuries. The body will be shipped to America.

Mrs. Nelson Morris, whose maiden name was Miss Sarah Vogel, was married to Nelson Morris, the Chicago meat packer, in 1863. At the time of his death, on Aug. 27, 1907, Mr. Morris left an estate valued at $20,000,000, of which $8,000,000 was bequeathed to Mrs. Morris and an equal sum to her daughter, Mrs. Maurice Rothschild.

Mrs. Morris was well known for her many charitable bequests, chief among which was her gift of $250,000 to the Michael Reese Hospital of Chicago to erect a four-story building and laboratory in member of her husband, and to be known as the Nelson Morris Memorial Institute for Medical Research. This institute, which resembles the Rockefeller Institute of New York in character, was to have received an additional endowment of equal amount, it was said, after Mrs. Morris's return from her trip abroad undertaken last Spring.

With her at the time went her two daughters, Mrs. Rothschild and Mrs. Schwab of Chicago. One son, Ira A. Morris, is now in Europe; another, Edward Morris, lives in this city. Mrs. Morris was a sister of Frank A. Vogel of this city, Vice President of the Simpson-Crawford Company.

SALLY LIEBLING DEAD.

Distinguished German Pianist Was One of Liszt's Master Pupils.

Special Cable to THE NEW YORK TIMES.

BERLIN, Sept. 16.—Sally Liebling, the distinguished German pianist and one of Liszt's master pupils, died last night after a brief illness. Mr. Liebling's brothers and other relatives have long been prominent in the American musical world.

Mr. Liebling, in addition to his artistic activity, was a partner in a leading Berlin concert agency. He had the title of Court Pianist.

Sally Liebling was born at Posen, Germany, in 1859. He studied music in Berlin, and made a number of concert tours in Germany. He visited the United States in 1875, playing with Thomas's orchestra. He subsequently gave many concerts with many well-known artists. He founded the new Conservatory of Music in Berlin in 1888. His brother, George Liebling, also became a distinguished musician. Sally Liebling was made court pianist to the Duke of Saxe-Coburg-Gotha in 1890.

Charles F. McKim's Funeral To-day.

Funeral services for the late Charles Follen McKim, the architect, who died on Tuesday, will be held at Trinity Church this morning at 11 o'clock. The interment will be in Rosedale Cemetery, Orange, N. J. As a mark of respect to the memory of Mr. McKim the members of the American Institute of Architects will close their offices during the time of the funeral.

Minister M. Seig Dead.

CHRISTIANIA, Norway, Sept. 16.—The death is announced of M. Seig, Minister of Public Worship.

SPALDING'S ATHLETIC STORES
124-128 NASSAU STREET | 29-33 WEST 42D STREET
Spalding Foot Ball Shoes

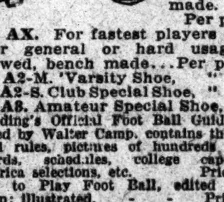

are worn by every college and school team of importance in the United States.
No. A2 - OS. Sprinting shoe. Finest kangaroo leather, light in weight but very strongly made; bench made. Per pair, $7.50
No. AX. For fastest players only; not for general or hard usage; hand sewed, bench made... Per pair, $8.00
No. A2-M. 'Varsity Shoe, " 5.00
No. A2-S. Club Special Shoe, " 5.00
No. A8. Amateur Special Shoe, " 3.
Spalding's Official Foot Ball Guide for 1909, edited by Walter Camp, contains the newly revised rules, pictures of hundreds of players, records, schedules, college captains, All America selections, etc. Price 10 cents.
How to Play Foot Ball, edited by Walter Camp; illustrated. Price 10 cents.
Spalding's new illustrated Catalogue of Foot Ball Goods mailed free on request.
A. G. SPALDING & BROS.

"Bhot Atcha"
Our great East Indian
Furniture Polish
A fine article for treating fine polished surfaces.
LEWIS & CONGER,
130 & 132 West 42d St., New York

The Buffalonian
$8—To Buffalo—$8
Lv. Desbrosses St. ......7:45 P. M.
" West 42d St. ......7:55 "
Ar. Buffalo ....7:15 A. M.
West Shore R. R.

Derby Desks
Standard for Comparison
NEW YORK OFFICE
City Investing Bldg., 165 Broadway

CARPET J. & J. W. WILLIAMS
Tel. 366 Columbus. Est. 1875.
CLEANING 353 West 54th St.

BISHOP JOB S. MILLS DEAD.

Ex-President of Illinois Wesleyan University and Active in Science.

LEBANON, Penn., Sept. 16.—The Rev. Dr. Job S. Mills, one of the Bishops of the United Brethren Church, died at his home, at Annville, this county, this afternoon, in his sixty-second year.

Bishop Job Smith Mills was born near Plymouth, Ohio, on Feb. 28, 1848. After being graduated from the Illinois Wesleyan University he began to study for the ministry under private tutors. He became pastor of the Otterbein University in 1874, and after serving in that capacity for three years he resigned to become Professor of English Literature and Rhetoric at the Western College. He afterward served as Professor of Philosophy and President of the same university.

In 1893 Prof. Mills resigned his position at the Western College upon his election as Bishop of the United Brethren Church. He soon started to make an inspection of the European colleges. He visited the Universities of Berlin, Leipsic, Halle, Jenna, Oxford, and Cambridge. He returned to this country, and in 1903 again left for Europe to make an inspection of the missionary work of the United Brethren Church abroad. He received the degree of D. D. from the Westfield College and the Lebanon Valley College in 1890, and the degree of A. M. from the Ottobein University in 1884. The Illinois Wesleyan College conferred the degree of LL. D. on him in 1894.

Prof. Mills was a member of the most important scientific and religious societies in this country and abroad. He was a corresponding member of the Iowa Academy of Science and a member of the American Academy of Political and Social Science.

Obituary Notes.

ALEXANDER McVITTIE, pioneer shipbuilder of Detroit, Mich., is dead at Harbor Beach, Mich., as the result of a stroke of apoplexy. Up to a month ago Mr. McVittie was President of the Toledo Shipbuilding Company, and at one time was President of the Detroit Shipbuilding Company.

DUDLEY KELLY, for many years in the New York Custom House, died on Wednesday from heart disease in his home, 535 Monroe Street, Brooklyn, in his 75th year. He was born in Ireland, and is survived by a widow, three sons, and one daughter.

Mrs. HELEN HENNESSY, widow of James E. Hennessy of New York, died on Wednesday in her Summer residence, Park and Oak Bluff Avenues, Asbury Park, N. J. She was 73 years old. Mrs. Hennessy is survived by one son, Forbes Hennessy, former Assistant District Attorney in New York, and one daughter, the wife of Dr. Ransom Parker of Brooklyn.

HENRY LOHMAN of 638 Eighth Avenue, an actor who played a small part in Channing Pollock's play, "Such a Little Queen," at the Hackett Theatre, died yesterday afternoon at his home from peritonitis. He had been ill only one day, having appeared in his part Wednesday night.

DAVID S. SIMONSON, 62 years of age, one of the best-known merchants of Port Richmond, S. I., died at his home in Richmond Terrace yesterday morning. Mr. Simonson owned valuable real estate on Staten Island. He was a Director of the Port Richmond National Bank. He was Past Master of Richmond Lodge No. 66, F. and A. M. He left a widow and one daughter.

GEORGE W. FISCHER, 24 years old, a son of Carl Fischer and a member of the musical instrument and publishing firm of Carl Fischer & Son, 6 Fourth Avenue, died from typhoid pneumonia after an illness of ten days, at his home, 287 Edgecombe Avenue, Wednesday night. On Oct. 7, 1908, he married Miss Florence Ahrens, his brother, George Fischer, at the same time marrying her sister, Miss Amelia Ahrens. He is survived by his widow.

Dr. C. T. NEWKIRK, a prominent physician of Bay City, Mich., died yesterday from heart disease. He was 68 years old. He went through several yellow fever epidemics in South America, and was a volunteer army surgeon in the Cuban war. He is survived by a widow and two children, Dr. Harry Newkirk of Iron Mountain, and Mrs. A. S. Crockett, wife of the London correspondent of The New York Herald.

Mrs. LEVI SCHAFF, who, though 70 years old, was a bride of barely a year, is dead at her home in Bevans, N. J., after an illness of several weeks.

Marriage and death notices intended for insertion in the New York Times may be telephoned to 1000 Bryant.

Born.

DORIS.—Sept. 15, to Mr. and Mrs. Charles Doris, a son.

LYONS.—Sept. 9, to Mr. and Mrs. G. W. Lyons, a son.

Married.

CONKLIN—DICKERSON.—On Sept. 16, at Fair Hill, Great Neck, L. I., by the Rev. Joseph F. Elder, D. D., Anna Lulu, daughter of Mr. and Mrs. Frank Dickerson, to William Rowe Conklin.

COSBY—SHEPARD.—At Southampton, L. I., Wednesday, Sept. 15, E. Yvonne Shepard, daughter of Mrs. Charles R. and the late Dr. Shepard, to Col. Spencer Cosby, U. S. Army.

CRAVATH—BALDWIN.—On Sept. 15, 1909, at St. Mary's Church, Tuxedo Park, N. Y., by the Rev. William Fitz-Simon, assisted by the Rev. J. F. Milbank, D. D., Alice Maude, daughter of the late Austin P. Baldwin of New York, to Erastus Milo Cravath.

LAMB—KEITH.—At the residence of the bride's brother, Dr. Ross H. Keith, 569 West 184th St., on Sept. 15, Ina Keith to Dr. Alexander S. Lamb of Havelock, Kings Co., N. B. St. John, N. B., papers please copy.

POTTER—SMITH.—On Sept. 15, 1909, at Tarrytown, N. Y., by the Rev. John Knox Allen, D. D., Estelle Genevieve, daughter of Mr. and Mrs. James A. Smith, to John Albert Potter of New York.

WOODRUFF—DE FOREST.—On Sept. 16, 1909, at the Church of the Epiphany, Edith Beatrice, daughter of the late Albert Henry De Forest, of New York, to Caldwell Woodruff of North Carolina.

HUGHES—EVANS.—Sept. 15, Clara M. Evans to Alfred S. Hughes.

JOHNSON—WALKER.—Sept. 15, Florence M. Walker to S. Harry Johnson.

JOYCE — GORMAN. — Sept. 15, Waterbury, Conn., Elizabeth Gorman to John Joyce.

LEWTHWAITE—DURYEA.—Sept. 15, Lillian Duryea to Oscar A. Lewthwaite.

McTAGUE—WOLFF.—Sept. 14, Kingston, N. Y., Florence Wolff to Hugh McTague.

MILLER—McLAUGHLIN.—Sept. 15, Grace McLaughlin to Eugene Miller.

VANDRUFF—DOAN.—Sept. 15, Middletown, N. Y., Edith Doan to Frank E. Vandruff.

New Jersey.

BARBER—BOND.—Sept. 15, White Oak Ridge, Louise Bond to Clarence S. Barber.

CLAYTON—BONNER.—Sept. 15, Point Pleasant, Mary Bonner to Byron W. Clayton.

ERLER—VLIET.—Sept. 15, New Brunswick, Lillian I. Vliet to Eugene W. Erler.

FIRSTBROOK—KELLY.—Sept. 15, Plainfield, Edna Kelly to William J. Firstbrook.

HERBERT—EWALD.—Sept. 15, Jersey City, Florence Ewald to William Herbert.

HILLIKER — SMITH. — Sept. 14, Irvington, Grace Smith to Edward Hilliker.

HUNSICKER — STENGER. — Sept. 15, New Brunswick, Elsie Stenger to Stanley Hunsicker.

MORRISON—BUTTS.—Sept. 11, Jersey City, Mauguerite Butts to Roderick Morrison.

RICHARDSON—WILLIAMS.—Sept. 15, South Orange, Emma E. Williams to Charles E. Richardson.

ROSS—CONDIT.—Sept. 14, West Orange, Bessie Condit to Frank Ross.

TOMPANE — BENTON. — Sept. 15, Elizabeth, Lydia Benton to Michael J. Tompane.

VOGLER—BERNHARDT.—Sept. 14, West Hoboken, Annie Bernhardt to Frank Vogler.

Died.

BAUMGARD.—On Wednesday, Sept. 15, 1909, Auguste, beloved wife of Ferdinand Baumgard. Funeral services at her late residence, No. 144 West 95th St., on Friday at 8 P. M.

BERNHEIMER.—On Sept. 13, at Saratoga Springs, Abraham Bernheimer, in the 82d year of his age. Funeral service on Friday, Sept. 17, at 10 A. M., at 322 West 58th St.

BOWERS.—At her residence, Cooperstown, N. Y., on Monday, Sept. 13, Susan Dandridge, wife of John M. Bowers, in the 60th year of her age. Funeral services at Christ Church, Cooperstown, Friday, Sept. 17, at 2 o'clock. It is requested that no flowers be sent.

BROWN.—At Cooperstown, N. Y., Wednesday, Sept. 15, 1909, the Rev. Philip A. H. Brown, Vicar of St. John's Chapel, Trinity Parish. Funeral services at Christ Church, Cooperstown, on Saturday, Sept. 18, at 11:30. Interment at Cooperstown.

CRANE.—Suddenly, at Tarrytown, N. Y., on Wednesday morning, Sept. 15, Maria H., wife of William N. Crane and daughter of the late Benjamin Wheeler Merriam. Funeral services at her residence, Tarrytown, on Friday, Sept. 17, at 3:30 o'clock. Carriages will meet train leaving New York at 2:06 P. M.

FIORAVANTI.—At Yonkers, N. Y., on Sept. 15, 1909, Germano Fioravanti. Funeral services will be held at his late residence, No. 10 Hancock Av., Lincoln Park, Yonkers, on Friday evening at 8 o'clock. Interment Woodlawn Cemetery on Saturday at 2 P. M.

FISCHER.—At his home, 287 Edgecombe Av., George W., beloved husband of Florence Fischer, nee Ahrens, and son of Mr. and Mrs. Charl Fischer, passed away on Wednesday, Sept. 15, 1909. Funeral service will be held at the Evangelical Lutheran Church of the Atonement, 140th St. and Edgecombe Av., (one block west of 8th Av.) Saturday, Sept. 18, at 1:30 P. M. European papers please copy.

HAZELTINE.—The funeral of the late Mary W. Hazeltine will be held at 3,998 Pacific Av., Atlantic City, N. J., on Saturday, Sept. 18, at 3 P. M.

HENNESSY.—On Wednesday, Sept. 15, 1909, at her Summer residence, North Asbury Park, N. J., Ellen M., widow of James E. Hennessy and daughter of the late Daniel Bradley. Funeral services will be held at the Church of St. Francis Xavier, West 16th St., near 6th Av., Friday, Sept. 17, at 10:30 A. M.

KENNEY.—Entered into rest on Tuesday, Sept. 14, at 2:25 P. M., Annie Kenney, (nee Gallagher,) beloved wife of Michael L. Kenney, mother of Julia Kenney, daughter of Mrs. Sarah Gallagher, sister of John T., Michael, and Officer James Gallagher. Funeral from family residence, 4,761 La Due St., St. Louis, Thursday, Sept. 16, at 8:30 A. M., to Visitation Church, thence to Calvary Cemetery.

LOCKWOOD.—Suddenly, on Sept. 15, 1909, Emma F., wife of E. Frank Lockwood, daughter of the late George A. and Ann Eliza Peck. Funeral services at her late residence, Cos Cob, Conn., on Saturday, Sept. 18, 1909, at 2:30 P. M. Carriages will meet train leaving Lexington Av. at 1:00 P. M. Interment at convenience of family.

LODEWICK.—At Bound Brook, N. J., on Sept. 14, 1909, Rev. Edward Lodewick. Funeral services will be held on Saturday at 1 P. M. from the Reformed Church. Carriages will meet N. J. Central station at Liberty St. at 11:30 A. M.

McCONNELL.—On Wednesday, Sept. 15, 1909, at his residence, 365 Ocean Ave., Brooklyn, Robert A. McConnell. Services will be held at the residence of his daughter, Mrs. Edmund J. Brewster, 379 Ocean Av., Flatbush, Friday evening at 7:30.

McKIM.—On Sept. 14, 1909, at St. James, L. I., Charles Follen McKim, in his 63d year. Funeral services at Trinity Church, New York, Friday morning, 11 o'clock. Interment Rosedale Cemetery, Orange, N. J.

MILLER.—On Sept. 15, 1909 at Westmore, Vt., Ira Osmore Miller, in his 87th year. Funeral services, Broadway Tabernacle, 56th St. and Broadway, Friday, 10:30 A. M. Interment private.

MORGAN.—On Sept. 14, 1909, Walter L., only son of John K. Morgan. Funeral services at the Church of Our Lady of Lourdes, Broadway and Aberdeen St., Brooklyn, on Friday, Sept. 17, at 9 A. M.

MYERS.—At Poughkeepsie, Sept. 15, Hiram W. Myers. Funeral services at the Nelson House on Friday at 3 o'clock. Relatives and friends invited.

PRENTICE.—At Paris, France, on Aug. 30, Mary Lanman, widow of N. Sartell Prentice, Esq., and daughter of the late Margaret Downing and David Trumbull Lanman. Funeral services will be held at St. Bartholomew's Church, Madison Av. and 44th St., on Monday, Sept. 20, at 12 o'clock noon.

ROOME.—Sept. 15, 1909, entered into rest, after a long and painful illness, Maria Louisa Roome, in her 83d year, only daughter of the late Henry B. and Joanna C. Roome of New York City. Funeral services at her late residence, 289 Washington Av., Mariner's Harbor, S. I., on Friday morning, Sept. 17, at 9 o'clock. Interment at Sleepy Hollow Cemetery, Tarrytown, N. Y.

SMILLIE.—On Tuesday, Sept. 14, 1909, James D., eldest son of the late James and Catharine Van Valkenburg Smillie, in the 77th year of his age. Funeral services at 10 o'clock Friday morning at All Souls' Church, 4th Av. and 20th St. Interment private.

WHITTEMORE.—The Rev. Sidney Varnum, son of Sidney and Emma M. Whittemore, and pastor of Immanuel Baptist Church, Philadelphia, Penn., at 773 St. Nicholas Av., on Wednesday, Sept. 15. Notice of funeral later. Philadelphia papers please copy.

BADER.—Frederick, 2,188 Morris Av., Bronx, Sept. 14, aged 67. Funeral to-day.

BRENNAN.—Michael H., 51 Watts St., Sept. 15. Funeral private.

BUTLER.—Nathaniel L., Richmond Valley, S. I., Sept. 15. Funeral to-day, 3 P. M.

CALLAHAN.—Patrick, 435 West 54th St., Sept. 15. Funeral to-day, 2 P. M.

CARROLL.—James, 63 West 143d St., Sept. 15. Funeral to-morrow, 1 P. M.

COUGHLIN.—Thomas, 446 East 79th St., Sept. 15. Funeral to-day, 1:30 P. M.

ERSTLINGER.—Stephen, Gaylordsville, Conn., Sept. 14, aged 3 months.

FLYNN.—John, 184 8th Av., Sept. 14. Funeral to-day, 9 A. M.

GIBBONS.—Thomas F., 47 Watts St., Sept. 15.

HILDING.—Agda J., Spring Valley, N. Y., Sept. 14, aged 47. Funeral to-day.

JACKSON.—William, 1,732 West Farms Road, Sept. 15. Funeral to-day.

MUNZER.—Charles, 19 Avenue A, Sept. 14.

NIVEN.—William E., 358 East 134th St., Sept. 14. Funeral to-day.

PHILLIPS.—Ida W., 270 North Fulton Av., Mount Vernon, Sept. 15.

PILGER.—Magdalene, 324 East 83d St., Sept. 15, aged 21. Funeral to-day.

REECE.—Edward, Eastover Farm, Oyster Bay, N. Y., Sept. 14.

WILLIAMS.—John C., Sparkhill, N. Y., Sept. 15, aged 54.

Brooklyn.

BLANK.—Walter W. N., 208 Dean St., Sept. 14, aged 40. Funeral to-morrow, 2 P. M.

EHMER.—Matthias F., 97 2d Place, Sept. 14. Funeral to-day.

FLINN.—Catherine, 512 Jefferson Av., Sept. 16. Funeral notice later.

GILBERT.—Henry, 393A 6th Av., Sept. 15, aged 54. Funeral private.

KELLY.—Frank J., 629 Decatur St., Sept. 14. Funeral to-day, 9:30 A. M.

KELLY.—James, 44 Furman Av., Middle Village, Sept. 14. Funeral to-morrow.

KENAVAN.—Patrick, 391 Van Brunt St., Sept. 14, aged 48.

SANGSTON.—Bridget A., 249 North 9th St., Sept. 14, aged 72. Funeral to-day.

THOMAS.—Herman, Kings County Hospital, Sept. 14, aged 20.

WELLS.—Margaret, Kings County Hospital, Sept. 15, aged 54.

New Jersey.

BEGGS.—Joseph, 67 Drift St., Paterson, Sept. 15. Funeral to-day.

BILL.—Harry C., 143 Dickinson St., Trenton, Sept. 14.

BOGIE.—Alexander, 506 Summit Av., Jersey City, Sept. 15. Funeral Sept. 19.

BRADLEY.—Margaret, 184 West 18th St., Bayonne, Sept. 14.

CHADWICK.—Vivian L., Harrison, Sept. 16, aged 4. Funeral to-day.

CHRISTIAN.—Ruth E., Trenton, Sept. 14, aged 17. Funeral to-morrow, 2 P. M.

COOKE.—Mary M., Washington, Sept. 15. Funeral to-morrow.

DE BROWN.—Leonard, Passaic, Sept. 15, aged 85. Funeral to-day, 2:30 P. M.

FILSE.—Laura, 483 Mulberry St., Newark, Sept. 16. Funeral to-morrow, 2 P. M.

FURST.—Anton, 3½ 8th Av., Newark, Sept. 16, aged 41. Funeral notice later.

GOOD.—William, Belvidere, Sept. 15, aged 70. Funeral to-day.

HULL.—Ella, Newton, Sept. 15, aged 37.

KAHLERT.—Malvinia, 228 Montgomery St., Jersey City, Sept. 16, aged 50. Funeral Sept. 19.

KOEPKE.—Mollie, 706 Ferry St., Newark, Sept. 16, aged 24. Funeral Sept. 19, 2 P. M.

KOHLER, Minnie, Newark, Sept. 14, aged 2. Funeral to-day, 11 A. M.

McCOMB.—James L., 22 Lincoln St., Jersey City, Sept. 15, aged 29.

McCOURT.—Harry, 402 Broad St., Newark, Sept. 15, aged 45. Funeral to-day.

MAHONEY.—John, 240 Palisade Av., Jersey City, Sept. 15. Funeral to-morrow, 9 A. M.

MANZELLO.—Amelia, Roseville, Sept. 15, aged 1. Funeral to-day, 2 P. M.

MARSH.—William, 55 2d St., Newark, Sept. 15.

MILLER.—Henry Y., 757 Ocean Av., Jersey City, Sept. 14, aged 68. Funeral to-day.

O'BRIEN.—Jeremiah, Hoboken, Sept. 15, aged 56.

PARKER.—Annie A., Bloomfield, Sept. 15, aged 52. Funeral to-morrow, 2:30 P. M.

PERTELL.—Mary, 187 Railroad Av., Jersey City, Sept. 15. Funeral to-morrow, 9 A. M.

REEVES.—Mary E., East Orange, Sept. 15. Funeral to-morrow, 3 P. M.

REILLY.—Terence T., 376 Avenue C, Bayonne, Sept. 14, aged 48.

SCHAEFFER.—Anna H., Kenilworth, Sept. 14, aged 4 months.

SCHAFF.—Mrs. Levi, Bevans, Sept. 15. Funeral to-morrow, 10 A. M.

SCHUH.—Frances, 400 Livingston St., Elizabeth, Sept. 14.

SCHWEYER.—Lena, Union Hill, Sept. 13, aged 37.

SNYDER.—Dorothy B., Mount Tabor, aged 6 months. Funeral to-day, 11 A. M.

STACKHOUSE.—Isaac, Trenton, Sept. 14, aged 83.

TABRAM.—William, Trenton, Sept. 14, aged 33.

VOLK.—Julius, West Orange, Sept. 15. Funeral to-day, 8 A. M.

WALSH.—Thomas T., 203 5th St., Jersey City, Sept. 16. Funeral to-day, 2:30 P. M.

WARD.—Anna C., Passaic, Sept. 14.

WEIMAR.—Henry G., 119 Tuers Av., Jersey City, Sept. 15, aged 86.

WELLER.—Elizabeth, 16 Newark St., Newark, Sept. 15, aged 66. Funeral to-morrow, 2:30 P. M.

ZILCK.—Pauline, Union Hill, Sept. 14, aged 69. Funeral to-day, 2 P. M.

In Memoriam.

FIELD.—Mary S., in memory of; died Sept. 17, 1908.

HADWEN.—William P., in memory of; died Sept. 17, 1907.

NICHOLS.—Rev. G. Parsons, in memory of; died Sept. 17, 1908.

SHEA.—Denis, mass St. Teresa's Church, to-day, 10 A. M.

TRUMPLER.—Frederick, in memory of; died Sept. 17, 1907.

WALLACE.—Ellen L, in memory of; died Sept. 17, 1908.

CEMETERIES.

THE WOODLAWN CEMETERY
is easily accessible by Harlem trains from Grand Central Station, Webster and Jerome Avenue trolleys, and by carriage. Lots $150 up. Telephone (4855 Gramercy) for Books of Views, or representative.
OFFICE, 20 EAST 23D ST., N. Y. CITY.

UNDERTAKERS.

FRANK E. CAMPBELL, 241-243 West 23d. Chapels. Ambulance Service. Tel. 1324 Chelsea.

John W. Lyon 69 E. 125 St. Phone 1333—Harlem. Oldest established. Economical.

SPECIAL NOTICES.

AVOID TYPHOID.
Disinfect your premises. The liberal use of Platt's Chlorides is wise and economical.

WANTED
100 Amer. Light & Traction, Com.
100 Amer. Lithographic, Pfd.
50 Babcock & Wilcox
50 Farmers Loan & Trust Stock
50 Safety Car Heat. & Light.
100 Sen-Sen Chiclets

FOR SALE
$10,000 American Book 6s
50 Amer. District Tel. of N. J.
200 Anniston Manufacturing
100 Butte Elec. & Power Com.
100 Int. Time Recdg. Com.
27 G. & C. Merriam Co.
200 Pacific Gas & Elec. Com.
100 Pacific Gas & Elec. Pfd.
45 Phelps, Dodge & Co.
$10,000 Tacoma Gas Refd. 5's
200 Virginian (Tidewater) Ry.
50 Woodward Iron

We have good markets in unlisted and inactive securities and respectfully invite inquiries.

J.K.Rice, Jr. & Co.
Telephones 7460 to 7466 Hanover. 33 Wall St., N. Y.

Well-Known Railroad Bonds

Our Circular No. 112 gives valuable information regarding *forty-four issues* of well-known Railroad Bonds listed on the New York Stock Exchange. The data includes the amount of bonds outstanding, the denominations, whether in coupon or registered form, interest dates and due dates and high and low prices for 1908. We classify the different issues as follows: *High-grade investments, conservative investments, and semi-speculative investments.* If you are interested in Railroad Bonds the circular will be of value to you.

Spencer Trask & Co.
William and Pine Streets
New York

MONEY YIELDS AT PRESENT
On call, 2¼% to 3%
On time, 3¾% to 4%
In Guaranteed Mortgages 4% to 4½%
In Guaranteed Bonds 4.85% to 5.45%
Descriptive Circulars on Guaranteed Bonds Sent on Request.

TEFFT & COMPANY
Members New York Stock Exchange.
Hanover Bank Building,
5 NASSAU ST.

We have for sale a number of well secured
Railroad and Industrial Bonds
YIELDING FROM 5% TO 6%.
List will be forwarded on application.

CHISHOLM & CHAPMAN
Members New York Stock Exchange.
18 WALL STREET, NEW YORK.
Telephone 180 Rector.

Tax Exempt BONDS.

FARSON, SON & CO.,
BANKERS.
21 Broad St., New York.

Internat. Nickel 5s, 1932

S. H. P. PELL & CO.
Members New York Stock Exchange.
Dealers in Unlisted and Inactive Securities.
Tel. 7865-6-7-8-9 Hanover. 43 Exchange Pl., N. Y.

BONDS
Yielding 6%

Lathrop, Haskins & Co.
Members N. Y. Stock Exchange
60 Broadway, New York.

FOR SALE.
100 Hall Signal common
100 International Time Recording common
100 Maxwell-Briscoe preferred
100 Maryland Coal preferred
100 Standard Roller Bearing common
100 U. S. Industrial Alcohol preferred

FREDERIC H. HATCH & CO.
Dealers in Unlisted and Inactive Securities of Railroads and Other Corporations in the United States and elsewhere. Tel. 5140 to 5153 Broad, inclusive. 30 Broad St., New York.

Knickerbocker Trust Co. Surplus Certificates, Series A & B
Norfolk & Western Division 4's
Jones & Laughlin 5's

SWARTWOUT & APPENZELLAR,
Members New York Stock Exchange
44 Pine Street New York City

WANTED
Stillwater and Mechanicsville 1st 6s 1913

L. F. Hepburn, Traction-Lighting, Power Issues.
20 Broad St., New York

N. W. Halsey & Co.
BANKERS
Bonds for Investment
49 Wall Street, N. Y
Chicago San Francisco
Philadelphia

McCURDY, HENDERSON & Co.
BANKERS
24 Nassau Street.
Members New York Stock Exchange.
INVESTMENT SECURITIES

WANTED
100 E. W. Bliss, Com.
50 American Chicle, Com.

BROWN, WILLIAMS & BURBANK
Members New York Stock Exchange.
Tel. 3580 Rector. 111 Broadway, N. Y.

PACIFIC COAST COMPANY
1ST 5S DUE JUNE, 1946, INT. J. & D.
CLOSED MORTGAGE YIELDING 4½%
Special Letter on Application.

JONES & LANNAN,
Members New York Stock Exchange
6 Wall St. Tel. 1335 Rector.

FOR SALE
100 Hartford Carpet Com...@ 77
100 Niles-Bement-Pond Com.@108
10 Kings Co. E. L. & P. 5s..@104¾

Hallowell & Henry
Tel. Broad 4997. 52 Beaver St.

California Gas & Electric 5s, 1937.

COGGESHALL & HICKS
115 BROADWAY,
NEW YORK.

FINANCIAL MARKETS

Stocks Strong on Heavy Dealings—Call Money Rates, 2½@3 Per Cent.

RISE EMBRACES ALL ISSUES

Movement Unchecked by the Money Market Position—Banks Still Losing Cash—August Trade Returns.

On a volume of transactions fully as great as that of Wednesday the movement of prices in yesterday's stock market was again vigorously forward. Practically every stock on the list which may be said to have been active at all participated in the rise, but the advances scored were in a number of instances considerably smaller than those netted by the same issues on the previous day. This fact, coupled with the further circumstance that in the stocks which were most actively dealt in and which assumed the leadership of the market, the day's gains were even more striking than on Wednesday gave to the market as a whole a slight semblance of irregularity, although, as has been said, practically every issue traded in moved forward to some extent. The main influence underlying the market was again the unmistakable evidence of prosperity in practically every line of business activity. The belief on the part of the financial community that the returns which are to come to all corporations whose shares are dealt in on the Stock Exchange will more than justify the admittedly high level of prices now prevailing is one of the most interesting as well as important phases of the financial situation as a whole. It must be confessed that however much this view is sustained by conditions outside the precincts of Wall Street there are certain tendencies within the financial district itself which would seem to suggest modifications, at least for the immediate future. The most impressive of these is, of course, to be found in the money market situation, where the facts are fairly patent. It is perhaps a characteristic of such optimism as that which now prevails to minimize anything in the nature of possible obstructions to the market, and in treating the money position in this fashion Wall Street is supported to a considerable degree by banking opinion. Among the day's happenings with more or less bearing upon the markets were the announcement of the purchase by the American Telephone and Telegraph Company of the holdings of New York Telephone stock in the Western Union Treasury, a transaction further increasing the control over the local company by the parent concern and providing the telegraph company with a large amount of cash; the increase from 4 per cent. to 5 per cent. per annum in the common stock dividend of the Public Service Corporation, a company whose securities are rather widely distributed, and sharp advances in prices on both grain and cotton markets. The rise in wheat was due to technical conditions and that in cotton to an unfavorable report on cotton conditions by one of the numerous "experts."

Local banks again lost to the Sub-Treasury balance on routine transactions yesterday, the total of such losses running to above $6,000,000 since Friday last, while the actual surplus reported by the banks was not much more than half this amount. The trust companies appeared in the money market during the day as substantial lenders of funds, and it was largely their activity in this respect which prevented rates from advancing beyond the 3 per cent. quotation established earlier in the week. In the usual weekly statement of the Bank of England there was noted an increase in its percentage of reserves to liabilities, the figure standing a trifle above the average for this season of the year, while from Berlin came insistent reports that the discount rate of the German Bank would be advanced to-day. Foreign exchange rates fell some 15 points, and an interesting commentary on this market was afforded by the August foreign trade figures with their showing of an increase of $24,800,000 in imports and a decrease of over $600,000 in exports. For the eight months of the calendar year the excess of exports is $330,000,000 under that of the same period a year ago.

CALENDAR FOR TO-DAY.

BOOKS CLOSE.

Chicago and Northwestern Railway, for annual meeting.
Chicago, St. Paul, Minneapolis and Omaha Railroad, for annual meeting.
Dominion Coal Co.
Guggenheim Exploration Co.
International Silver Co. pf.
Keokuk and Des Moines Railway—Books close for annual meeting.
Metropolitan Trust Co.
Schloss Sheffield Steel and Iron Co., preferred.
Union Typewriter Co., first and second preferred.
Utah Copper Co.
Yukon Gold Co.

MONEY AND EXCHANGE.

Money on call on Stock Exchange collateral loaned at 2½@3 per cent., with the last loan at 2¾ per cent. Most of the day's loans were made at 3 per cent.

Time money rates, 3½@3¾ per cent. for sixty days, 3¾@4 per cent. for ninety days, 4½ per cent. for four, five, and six months.

Mercantile paper rates, 4½@5 per cent. for sixty to ninety days' indorsed bills receivable, 4½@5 per cent. for choice four to six months' single names, and 5@5½ per cent. for others.

Private discounts at foreign centres: London, 1 9-16 per cent., up 1-16 per cent.; Paris, 1⅝ per cent., up ⅛ per cent; Berlin, 3¼ per cent., unchanged.

New York Clearing House statement: Exchanges, $407,897,402; balances, $18,886,536; Sub-Treasury debit balance, $1,952,234.

The local banks have lost $6,642,000 in their Sub-Treasury operations since Friday.

Sterling exchange was local, with demand quoted at $4.86@$4.8610, sixty days at $4.8430@$4.8445, and cables at $4.8625@$4.8635.

Continental bills were quoted as follows: Francs, 5.16⅞ less 1-32@5.16⅞ for cables, 5.16⅞ less 1-16@5.16⅞ less 1-32 for sight, and 5.18¾ for sixty days; reichsmarks, 95¼@95 5-16 plus 1-16 for cables, 95¼ plus 1-32@95.5-16 for sight, and 94⅞ less 1-16 for sixty days.

Exchange on New York at Boston was 12½c discount; Chicago, par; St. Louis, 10c premium; New Orleans, commercial, par; bank, $1 premium; San Francisco, 20c premium; St. Paul, 20c discount.

SILVER QUOTATIONS.

Bar silver was 1-16d higher in London, at 23⅞d per ounce, and ⅛c higher in New York, at 51¾c per ounce. Mexican dollars were quoted at 43c.

THE TREASURY BALANCES.

WASHINGTON, Sept. 16.—The condition of the Treasury at the beginning of business to-day was as follows:

TRUST FUNDS.

Gold coin	$862,329,869
Silver dollars	484,824,000
Silver dollars of 1890	4,101,000
Silver certificates outstanding	484,824,000

GENERAL FUND.

Standard silver dollars in general fund	6,395,088
Current liabilities	103,479,354
Working balance in Treasury offices	29,006,400
In banks to credit of Treasurer of the United States	39,784,097
Subsidiary silver coin	23,787,863
Minor coin	1,730,828
Total balance in general fund	94,105,214

NEW YORK STOCK EXCHANGE—Thursday.

Total sales Sept. 16, 1909	1,121,781
From Jan. 1, 1909	147,759,116
Corresponding period last year	126,596,723

Closing Bid.	Closing Ask.	Sales.		First.	High.	Low.	Last.	Net Change.
15	15½	600	Allis-Chalmers	15½	15½	15	15	−⅝
53⅞	54½	800	Allis-Chalmers pf	53⅞	54¼	53⅞	53¾	+⅛
83	83⅛	31,200	*Amalgamated Cop	81⅞	83⅝	81⅝	83⅛	+1⅛
47½	48	200	Am. Agricul. Chem	47½	47½	47½	47½	−½
101	..	100	Am. Agricul. Chem. pf	103	103	103	103	...
46	46½	3,200	Am. Beet Sugar	46	46⅞	46	46	+⅛
12½	12⅝	1,100	Am. Can	12¾	12¾	12½	12⅝	−⅛
..	..	100	Am. Can pf	84	84	84	84	...
82½	82¾	400	Am. Can pf. x d	83⅛	83⅛	82¾	82¾	...
69⅝	70	8,450	Am. Car & Foundry	68⅞	70⅜	68⅞	69⅝	+¾
117½	119¾	175	Am. Car & Found. pf	119¾	119¾	119¾	119¾	+1
74¾	75¼	3,800	Am. Cotton Oil	75	75⅝	74⅝	74⅝	−¼
101	107	200	Am. Cotton Oil pf	101½	101½	101½	101½	−½
9⅜	9½	600	Am. Hide & Leather	9⅜	9⅝	9¼	9⅝	+¼
49¼	49⅝	600	Am. Hide & Leath. pf	49⅝	49½	49½	49½	−⅛
28⅝	28⅞	2,400	Am. Ice Securities	29	29¼	28⅝	28⅞	+⅜
16¼	16⅝	725	*Am. Linseed	16⅞	16⅞	16½	16½	−⅜
43¾	44½	800	*Am. Linseed pf	44¾	44¾	44	44	−½
61	61¼	5,600	Am. Locomotive	60	61½	60	61	+1
116	118	100	Am. Locomotive pf	116	116	116	116	+½
55⅜	56	1,050	Am. Malt. pf	54¼	55⅜	54¼	55⅜	+1⅛
99⅞	100	21,200	Am. Smelt. & Ref	98⅞	100⅝	98⅞	99⅞	+1
112½	113	700	Am. Smelt. & Ref. pf	112¼	112¾	112¼	112¾	+½
91¼	91½	200	Am. Smelt. Sec. pf. B	91¼	91¼	91¼	91¼	+½
60⅞	61	2,133	Am. Steel Foundries	60⅞	62	60⅞	61	+1
132⅞	133⅛	4,600	Am. Sugar Ref	133⅞	134	132½	133	−⅛
126	128	200	Am. Sugar Ref. pf	126⅞	126⅞	126⅞	126⅞	−⅛
143¼	143½	8,060	Am. Tel. & Tel	143⅜	143⅞	143¼	143½	−⅛
100⅝	101	100	Am. Tobacco pf	101⅛	101⅛	101⅛	101⅛	−¼
39¼	39⅞	600	*Am. Woolen	39½	40	39½	39⅞	+⅜
105⅝	106	600	*Am. Woolen pf	106	106	105⅞	105⅞	...
48¼	48½	2,000	*Anaconda Cop. Min	48	48½	48	48½	+⅜
120⅝	120½	41,700	Atch., Top. & S. F	120⅝	120⅞	120¼	120⅝	+⅜
104½	105	300	Atch., Top. & S. F. pf	104⅝	105	104	105	+¼
136	137	600	Atlantic Coast Line	136½	136¼	136	136	...
118¼	118¾	4,600	Baltimore & Ohio	118⅜	118¾	118¼	118½	...
4¼	4⅝	200	Batopilas Mining	4½	4½	4½	4½	−⅛
35	35¼	4,700	Bethlehem Steel	35	36	35	35¼	+⅛
67	69	100	Bethlehem Steel pf	68	68	68	68	...
78	78¼	10,100	Brook. Rapid Transit	77¾	78⅝	77¾	78⅜	+⅝
18⅛	19	500	Brunswick City	18⅝	18⅞	18⅝	18⅝	−¼
182	182⅛	812	Canadian Pacific	181⅞	182¼	181⅞	182	+⅛
44⅞	45⅛	19,900	Central Leather Co	45⅛	46¼	44⅞	45	...
83⅝	83⅞	22,500	Chesapeake & Ohio	83⅝	84	83	83⅝	+¼
69¼	69¾	3,620	Chicago & Alton	67	69⅞	67	69½	+3¼
74	76	200	Chicago & Alton pf	73	73	73	73	−½
10⅞	11	500	Chi. Gt. West. cfs. 1st paid	11¼	11¼	11	11⅛	−¼
15¾	16	300	Chi. Gt. Western pf. B cfs. 1st paid	16¼	16¼	16	16	...
159¾	159⅞	33,000	Chi., Mil. & St. Paul	158⅞	160⅝	158⅞	159⅞	+1⅛
177	177½	800	Chi., Mil. & St. P. pf	177¼	177½	177¼	177½	+⅝
195¼	196	600	Chi. & Northwestern	196	196	195½	195¾	+¾
75¼	76	500	Clev., C., C. & St. L	75	76	75	76	+½
45⅝	45⅞	6,735	Colorado Fuel & Iron	45⅛	46⅜	45⅛	45¾	+½
95	110	100	Col. Fuel & Iron pf	102	102	102	102	+1¼
81½	82	200	Col. & South. 1st pf	82	82⅛	82	82⅛	+⅛
80½	81	100	Col. & South. 2d pf	81	81	81	81	+¾
76¾	77½	700	Col. & Hock. C. & I	77	77⅛	76⅞	77⅛	+¼
147	147¼	4,500	Consolidated Gas	147½	147⅝	147	147¼	+¼
23⅝	23⅞	1,400	Corn Products Ref	23¼	23½	23¼	23½	−⅛
86½	87	800	Corn Prod. Ref. pf	87	87	87	87	...
193	193½	3,300	Delaware & Hudson	193¼	194⅛	193¼	193⅝	+1⅜
47½	48	1,000	Denver & Rio Grande	47½	48	47⅜	47⅞	+⅝
86	86¼	100	Den. & Rio Grande pf	86⅝	86¾	86⅝	86¾	+½
37½	38¼	300	*Distillers' Securities	37⅞	38	37⅞	38	...
15	16	100	Duluth, S. S. & A	15½	15½	15½	15½	−¼
29¼	31	100	Duluth, S. S. & A. pf	29½	29½	29½	29½	+1
35	35⅛	5,400	Erie	35¼	35⅜	35	35	...
52⅜	52½	1,400	Erie 1st pf	52	52½	52	52½	+¼
167⅜	168	1,400	General Electric	167	168	167	168	+1¼
95	100	200	Granby Consol	100	100	100	100	+1
153⅜	153⅞	5,300	Great Northern pf	153⅞	154	153½	153⅞	+⅝
84	84¼	13,900	*G. N. certs. ore prop	83	84⅜	83	84¼	+2
75	77½	300	Havana Electric	76½	77	76½	77	−1
88½	92	300	Havana Electric pf	90	90	90	90	+3½
153¼	154¾	800	Illinois Central	154¼	155	154¼	154¾	+¾
14½	14¾	200	Interborough-Met	14⅝	14⅝	14½	14½	−⅛
46¾	47¼	1,400	Interborough-Met. pf	47½	47¾	47	47	...
89	89½	400	Int. Harvester	88½	88½	88½	88¾	+½
120	120½	200	Int. Harvester pf	120¼	120¼	120¼	120¼	+¼
18¼	18½	1,200	Int. Paper	18½	18½	18	18⅜	−⅛
66	67	100	Int. Paper pf	67⅞	67⅞	67⅞	67⅞	−⅜
48¼	48½	1,800	Int. Steam Pump	49	49⅞	48	48½	−½
90½	90⅝	1,750	Int. Steam Pump pf	89	90⅝	89	90⅝	+2
29½	30	1,150	Iowa Central	29¾	30	29½	30	+¾
82	82½	300	K. C., Ft. S. & M. pf. x d	82	82	82	82	+1
47¾	48	3,550	Kansas City South	47⅞	48¼	47¾	48	+½
73¼	73⅜	1,200	Kan. City South. pf	73½	73½	73¼	73½	+½
60	61	100	Lake Erie & West. pf	60	60	60	60	+1
154½	155	400	Louisville & Nash	154¾	155	154¾	154¾	−⅝
84	85	1,300	Mackay Cos	84½	85	84½	84½	...
74½	75	230	Mackay Cos. pf	74½	74½	74½	74½	+½
6¼	7	200	Mercantile Marine	7	7⅛	7	7⅛	+⅜
22½	23	3,800	Mercantile Marine pf	21¾	23⅛	21¾	22¾	+1
50	52½	500	Minn. & St. Louis	51	52	51	52	−¼
144¼	144½	500	Minn., St. P. & S. S. M	144¼	144½	144¼	144¼	+¼
41½	41⅞	4,500	Mo., Kansas & Texas	41¾	41⅞	41⅝	41⅞	+½
74	75	700	Mo., Kan. & Tex. pf	75	75¼	75	75¼	+¼
72½	73	3,400	Missouri Pacific	71⅞	73	71⅞	72⅝	+⅝
108½	110¼	2,900	*Nat. Bis. Co	108	110¼	108	110¼	+2¼
20⅝	20⅞	1,200	Nat. Enam. & Stamp	20¼	20⅞	20¼	20¾	+½
98	100	100	Nat. Enam. & S. pf	98¾	98¾	98¾	98¾	+1
91	91¼	3,700	Nat. Lead Co	91	91½	90⅝	91	...
60¼	60½	1,800	N. Rys. of Mex. 1st pf	59⅛	61	59⅛	60	+1¼
25½	25⅝	10,200	N. Rys. of Mex. 2d pf	25⅜	25⅝	25¼	25⅝	+¾
138⅛	138½	21,850	N. Y. Central	137¼	139⅛	137	138¼	+1⅝
86	86½	100	N. Y., C. & St. L. 2d pf	88	88	88	88	+1
169¾	170¼	410	N. Y., N. H. & Hart	170	170	170	170	+1⅜
48⅝	48¾	2,300	N. Y., Ont. & West	48¼	49⅛	48¼	48¾	+⅜
94½	95	2,400	Norfolk & Western	94½	95¼	94½	94½	+½
92	92⅛	200	Norfolk & West. pf	92	92	92	92	+½
82½	82¾	200	North American	82¾	82¾	82½	82½	...
155½	155¾	8,500	Northern Pacific	155⅞	156¼	155½	155¾	...
106	109	1,300	Pacific Coast	103½	107	103½	107	+3
34¾	35	7,000	Pacific Mail	33	35	33	34¾	+1¾
145¾	145⅞	35,750	Pennsylvania R. R	145½	146	145¼	145⅞	+1
116½	116⅞	2,000	People's Gas, Chi	116½	117⅛	116½	116¾	+¾
90¼	90¾	400	P., C., C. & St. Louis	91	91	90⅝	90⅝	+⅝
22½	23	1,505	Pittsburg Coal	23¼	23¼	22¼	22⅜	−⅞
61	62	100	Pittsburg Coal pf	61¾	61¾	61¾	61¾	−⅛
50¼	50½	3,820	Pressed Steel Car	50⅞	51⅛	50½	50½	...
107	108	100	Pressed Steel Car pf	107½	107½	107½	107½	+½
5¼	6¼	200	Quicksilver	6	6	6	6	+⅜
6½	7½	100	Quicksilver pf	7	7	7	7	+¼
51	51½	1,100	*R'way Steel Spring	51½	51½	51	51	+⅜
167⅛	167¼	161,500	Reading	167⅞	168⅜	166¾	167¼	−⅜
41½	41¾	26,800	Rep. Iron & Steel	40	42	40	41⅜	+1⅝
107¼	107¾	4,650	Rep. Iron & Steel pf	107	107¾	107	107¼	+⅜
39⅞	40	16,800	Rock Island Co	39⅝	40⅜	39⅝	40	+½
77	77⅛	4,700	Rock Island Co. pf	76½	77⅜	76½	77	+½
59¼	59¾	2,850	St. L. & S. F. 2d pf	60¼	60¾	59½	59½	...
65½	67	25	St. Louis & S. F., C. & E. Ill. new stk. ctfs	67	67	67	67	...
27⅜	27½	1,400	St. Louis Southwest'n	26⅝	27½	26⅝	27½	+1¼
68¾	69	7,100	St. L. Southwest'n pf	67⅝	69⅝	67⅝	68⅞	+1⅜
90¼	90½	6,700	Sloss.-Shef. S. & Iron	87½	90½	87½	90	+2
119	123	100	Sloss.-Shef. S. & I. pf	119	119	119	119	...
129¼	129½	42,200	Southern Pacific	128¾	129⅝	128⅝	129⅜	+1⅜
31¼	31⅜	5,600	Southern R'way ext	31¼	31⅞	31	31¼	+⅛
70¾	71	1,800	South. R'way pf., ext	69¾	71	69¾	70⅞	+1⅛
35½	36½	200	*Tennessee Copper	37	37	37	37	+¼
36¾	37⅛	2,800	Texas & Pacific	37¼	37½	36⅞	36⅞	−⅛
22½	23	200	Third Avenue	23¼	23¼	23¼	23¼	−¼
52¼	52¾	750	Tol., St. L. & West	52	52¾	52	52¾	+⅞
71¼	71¾	1,400	Tol., St. L. & W. pf	71⅛	71¾	71⅛	71¾	+⅝
109½	109¾	650	Twin City R. Transit	108⅞	109½	108⅞	109½	+1¼
206¼	206⅜	99,900	Union Pacific	205	207⅜	204¾	206¼	+2⅛
110	110⅛	7,300	Union Pacific pf	110¼	110½	109¾	110⅛	−⅛
108	109½	105	*United D. G. pf. ctfs	109½	109½	109½	109½	+½
45⅞	46	700	United Rys. Inv	46¼	47	45⅞	45⅞	+⅛
74	74½	600	United Rys. Inv. pf	75¼	75¼	74⅝	74⅝	+⅛
34	34¼	1,900	U. S. Cast Iron Pipe	32½	34⅛	32½	34⅛	+2
84½	85	100	U. S. Cast I. Pipe pf	84½	84½	84½	84½	+½
123	125	100	*U. S. Leather pf	124	124	124	124	+3
84⅞	85	5,800	U. S. Realty & Imp	84¾	85½	84¼	84⅞	+¾
15½	16	1,200	U. S. Red. & Ref	15	16¼	15	16	+2
36⅞	38	400	U. S. Red. & Ref. pf	35	38	35	38	−1
52¼	52½	1,950	U. S. Rubber	51¾	52¼	51¾	52¼	+⅜
119⅝	120¼	600	U. S. Rubber 1st pf	120	120⅛	120	120⅛	+¼
87	87½	400	U. S. Rubber 2d pf	87½	87⅝	87	87	−½
83⅜	83⅞	247,100	U. S. Steel	82⅛	84⅛	82⅛	83⅞	+2¼
126¾	126⅞	7,895	U. S. Steel pf	126¾	127½	126¾	126¾	+⅞
49⅞	50	650	Utah Copper	50	50	49⅞	50	+½
48⅝	48⅞	1,200	Va.-Caro. Chemical	48	48⅞	48	48⅞	+⅞
120¼	121¾	200	Va.-Caro. Chem. pf	121¾	121¾	121¾	121¾	...
74¾	75½	3,400	Va. Iron, Coal & C	68½	75	68½	74½	+6½
21	21¾	500	Vulcan Detinning	21	21¾	21	21	...
20⅞	21	1,000	Wabash	20⅝	20⅞	20⅝	20½	...
50¾	51	5,000	Wabash pf	51½	51½	50⅜	50⅞	...
79⅝	80	6,181	Western Union Tel	80	80⅞	79½	79⅝	+⅝
87	87½	3,100	Westinghouse E. & M	86½	87⅞	86½	87¼	+¾
9¾	10	200	Wheel. & Lake Erie	9⅞	9⅞	9¾	9⅞	+⅛
10	12	300	Wheel. & L. E. 2d pf	10	10½	10	10½	−1¼

*Unlisted.

MINING STOCK.

..	..	500	Comstock	0.28	0.28	0.28	0.28	...

BID AND ASKED QUOTATIONS.

Closing quotations for Government bonds and stocks in which there were no transactions:

	Bid.	Asked.
2s, r., 1930	100⅝	101½
2s, c., 1930	100⅝	101½
3s, r., 1918	101½	102½
3s, c., 1918	101½	102½
4s, r., 1925	116	..
4s, c., 1925	117¼	..
Pan. 2s, r., 1936	100½	101½
Pan. 2s, r., 1938	100½	101½
D. C. 3-65s	107	..
Adams Exp	228	..
Alb. & Sus	224½	..
A. B. S. pf	95	97
Am. Coal	120	150
Am. D. Tel	10	30
Am. Exp	228	240
Am. Malt	8½	9
Am. Snuff	250	..
Am. Sn. pf	100½	104
A. T. & C	80	86
Ann Arbor	15	30
Ann A. pf	..	80
Asso. M. 1st pf	109	..
Asso. M. 2d pf	107½	..
B. & O. pf	94	95¼
B. Un. G	149½	152
B., R. & P	95	99¾
B., R. & P. pf	121	130
B. & S. pf	..	70
But'k Co	30½	31¼
Canada So	68¼	71
Cent. L. pf	108	109½
C. R. R. of N. J	315	318
C. & S. A. Tel	110	117
C., B. & Q	250	..
C. & E. Ill. pf., ex d	116	150
Chi. Gt. W. pf. A. cts	34½	35
Chi. Gt. W. deb. ctfs	62	65
C., I. & L. pf	40	80
C. & N. W. pf	221½	230
Chi., St. P., M. & Om	160	165
Chi., St. P., M. & Om. pf	170	180
Chi. Un. T. ctfs. sta	5¼	5⅝
Chi. Un. T. pf. cts. st	13	14½

	Bid.	Asked.
C., C., C. & St. L. pf	104	110
Cleve. & P	173¼	..
Crex Carpet	54	60
D., L. & W	550	560
D. M. & Ft. D	10	17
D. & M. pf	..	96
Det. U. Ry	69¾	75
Erie 2d pf	42¾	43
Ev. & T. H	56	65
Ev. & T. H. pf	85	95
F. M. & S	77	87
F. M. & S. pf	88½	90
Gen. C. Co	93	100
Gen. C. Co. pf	100	106
G. B. & W	80	..
Hock. V. r	121	122½
Hock. V. pf	91	92
Homestake	89	91
Ill. C. l. l	98	..
Inger.-Rand	55	..
Inger.-Rand. pf	90	..
Int. Power	..	85
Iowa C. pf	52½	53½
Jol. & Chi	168¼	..
Kan. & M. rec	53	57
K. & D. M	6	9
K. & D. M. pf	40	45
Kn. I., Chi	18	50
Kn. I., Chi. pf	70	80
Lacl. Gas	104	..
Lacl. G. pf	..	98
L. E. & W	26	27
Lake Shore	300	400
Long Island	65	69
Mah. C. R	310	..
Man. Beach	3	6
Man. Elev	142	144
Md. C. pf	70	..
Met. St. R	20	22¾
Mich. Cent	145	180
M. S. T. pf	..	90
M. & St. L. pf	83	88
M., St. P. & S. S. M	144¼	144¾
M., St. P. & S. S. M. pf	162	164
M., St. P. & S. S. M. l'sed lines	91½	91¾

	Bid.	Asked.
N., C. & St. L	135	140
Nat. B. pf	124¼	..
Nat. L. pf	110	111
N. Cent. C	52	58
N. Y. A. B	91	93¼
N. Y., C. & St. L	55	57
N. Y., C. & St. L. 1st pf	100	105
N. Y. D. Co	40	45
N. Y. D. Co. pf	82	82½
N. Y. & N. J. Tel	137	145
N. O. T. & L	30½	31
Ont. Mining	2½	3½
Pac. C. 1st pf	100	110
Pac. C. 2d pf	105	110
Peo. & E	22	28
Phelps-D'ge	175	..
P., C., C. & St. L. pf	110	115
P., Ft. W. & C	174¼	..
Pullman Co	192	195
R. R. Sec. Ill. C. stk. ctfs	90	..
Ry. St. Sp. pf	105	107¾
Rdg. 1st pf	92	93½
Rdg. 2d pf	99	101
Rens. & S	195	..

	Bid.	Asked.
R., W. & O	125	..
Rutland pf	30	40
St. L. & S. F. 1st pf	71⅛	72
St. L. & S. F. C. & E. I. ctfs	153	180
St. L. & S. F. C. & E. I. pf. ctfs	116	125
Sears-R. pf	..	117½
So. Ry., M. & O. ctfs	86	90
Texas Cent	35	..
Texas Cent. pf	70	..
T. P. L. Tr	87⅛	91
T., P. & W	17	20½
T. R. & L	8½	10
U. B. & P	13½	14
U. B. & P. pf	77	79
Un. Cig. M. pf	107	110
U. S. Exp	86	95
U. & B. R	174	..
Vul. D. pf	73	77
W.-F. Exp	315	..
West. Md	4	5⅛
Westingh'se 1st pf	128	137
W. & L. E. 1st pf	18	20
Wis. Cent	55¼	55¾
Wis. C. pf. rec	90	..

THE COFFEE MARKET.

Coffee showed an upward tendency yesterday. The opening was 5 points higher; prices at one time were 5@10 points higher, with the close steady net unchanged to 5 points higher. Reported sales about 15,000 bags.

Rio reacted 25 reis from the advance of the previous day, Hamburg was unchanged, while Havre was ¼ lower. Fine weather was reported in all districts of Sao Paulo. Contract prices follow:

	High.	Low.	Close.	Wed. Close.
September	5.55	5.55	5.50@5.55	5.50
October	5.45	5.45	5.45@5.50	5.40
November	..	..	5.45@5.50	5.40
December	5.50	5.45	5.45@5.50	5.40
January	..	..	5.45@5.50	5.40
February	..	..	5.50@5.55	5.45
March	5.55	5.55	5.50@5.55	5.50
April	..	..	5.50@5.60	5.50
May	..	..	5.55@5.60	5.55
June	..	..	5.55@5.60	5.55
July	..	..	5.55@5.60	5.55
August	..	..	5.55@5.60	5.55

OUTSIDE SECURITIES

Trading More Active and Prices Rule Generally Firm, with Some Gains.

COPPERS FRACTIONALLY UP

Recessions from Opening Prices in Some Issues Are More Than Made Up Before the Close.

Curb trading was in somewhat better volume yesterday, and the strength of the Stock Exchange was reflected in many gains. There were recessions from the opening prices in a number of issues which in most instances were more than made up before the close. Greene-Cananea, Davis-Daly, Cumberland-Ely, and Nevada Consolidated were among the coppers which closed fractionally above opening prices. The activity in Chicago Subway continued, but on a smaller scale, the price ranging between 10¾ and 11¾, with the close at 11, ⅛ above the opening. Davis-Daly reflected the probability of an amicable settlement between the Heinze and Erb factions in the property, rising from 6⅛ to 6⅜ on transactions of 2,100 shares.

***

The principal transactions reported yesterday in the outside market, with opening, high, low, and last prices, were as follows:

INDUSTRIALS.

Sales.		Open.	High.	Low.	Last.
40	Am. Tobacco	457	457	455	455
1,000	Bay State Gas	1 1-16	1⅛	1 1-16	1⅛
50	Sears-Roebuck	103½	103½	103½	103½
300	So. I. & S., w.i.	19	19	19	19
225	So. I. & S. pf.	53	†53½	†52¾	53
14	Standard Oil	700	700	699¾	700
410	Un. Cigar Co.	83½	†83½	82⅛	82⅛
	RAILROADS.				
152	Chi. Gt. W., w.i.	30¼	†30¼	29½	29⅞
5,600	Chi. Subway	10¾	11¾	10¾	11
	MINING STOCKS.				
200	Boston Copper	14⅞	15	14⅞	15
200	Brit. Col. Cop.	6¼	6⅜	6¼	6⅜
700	Butte Coalit'n.	25¼	25½	25¼	25⅜
2,140	Canadian Min.	5¼	5¼	5⅛	5⅛
1,200	*Carisa	72	77	72	77
1,000	Chino Copper	7⅝	7¾	7⅝	7⅝
12,000	*Cobalt Central	37	37	36½	37
1,200	*Comb. Frac.	77	77	75	75
500	*C. O. D. Con.	9	9	9	9
7,500	Con. Ariz. Sm.	96	96	96	96
20	Copper Range	81	81	81	81
500	Cum.-Ely Min.	7 1-16	7⅛	7 1-16	7⅛
2,100	Davis-D. Cop.	6⅛	6⅜	6⅛	6⅜
405	Douglas Cop.	1	1	1	1
50	Florence	2 15-16	2 15-16	2 15-16	2 15-16
700	Gila Copper	9⅝	9½	9⅝	9½
1,800	Giroux Mining	8⅞	9¼	8⅞	9⅛
2,300	Goldfield Con.	6¾	†6¾	6 11-16	6¾
500	*G. Ganda Exp.	43	44	43	44
2,000	Greene-Can.	9¼	9⅝	9⅛	9⅜
1,300	*Greenwater	4	4½	4	4½
400	Insp. Cop.	7 3-16	7 3-16	7⅛	7 3-16
2,500	Kerr Lake	8⅜	8⅝	8	8 3-16
1,150	La Rose Con.	7 15-16	8	7 15-16	7 15-16
200	*Majestic Cop.	¾	⅞	¾	13-16
200	Miami Cop.	16	16	16	16
2,100	*M. of C. R.	23	23	23	23
1,000	Nev. Con.	24¼	24¼	24	24¼
1,200	Nev. Smelt.	15-16	15-16	¾	¾
2,500	N.-U. M. & S.	1⅜	1⅜	1 9-16	1⅝
500	New. M. & S., full paid	2¾	3	2¾	2⅞
1,500	Nip. Mines Co.	10⅝	10⅝	10½	10⅝
1,500	Ohio Cop.	4 9-16	4⅝	4½	4½
300	Prec. Metals	1¾	1¾	1¾	1¾
2,100	*Rawh. Coali.	27	27	27	27
1,000	Ray Cent.	2 7-16	2 7-16	2 5-16	2 5-16
650	Ray Con.	19	†19¼	19	19¼
1,000	Silver Queen	40	40	40	40
150	Ton. Mining	6⅞	†7	6⅞	7
15,000	Union Mines	⅝	9-16	⅝	9-16
200	United Copper	10½	10½	10¼	10½
700	Yukon G. M.	5⅝	5⅝	5 5-16	5 5-16
	BONDS.				
$3,000	Con. SS. 4s rcts.	23	23	23	23
1,000	Jones & L. 5s.	102¼	102¼	102¼	102¼
2,500	Nev. Con. 6s.	236	236	236	236
27,000	West. Pac. 5s.	98⅜	†98⅜	98⅜	98⅜

*Sells cents per share. †Odd lots.

***

The bid and asked prices at the close of the market yesterday compare as follows with those of Wednesday:

	Sept. 16. Bid.	Asked.	Sept. 15. Bid.	Asked.
American Tobacco	452	455	451	455
Am. Writing Paper	3	4	3	4
Am. Writing Paper pf.	24	26	24	26
Am. Lt. & Traction	245	250	240	245
Am. Lt. & Traction pf.	105	107	105	107
Bay State Gas	1	1⅛	1	1⅛
Boston Copper	14¾	15	14¾	15
British Col. Copper	6	6¼	6⅛	6¼
Butte Coalition	24¼	25⅜	25	25¼
Butte & New York	⅞	1	¾	1
Chicago Subway	11	11¼	10⅞	11
Combination Fraction	75	76	77	78
Cobalt Central	36½	37	37	37¼
Cumberland-Ely Min	7	7⅛	7	7⅛
Davis-Daly	6¼	6½	5⅞	6⅛
Dolores, Limited	6¼	6½	6¼	6½
Giroux Mining	9	9⅜	9	9¼
Goldfield Consolidated	6 11-16	6¾	6 11-16	6 13-16
Greene-Cananea	9⅜	9⅝	9¼	9½
Inter. S. & S.	130	..	130	135
Kerr Lake	8⅛	8 5-16	8 5-16	8⅜
La Rose Con.	7 15-16	8	7⅞	7 15-16
Manhattan Transit	2⅛	2⅜	2¼	2⅜
Miami Copper	15½	16¼	15¾	16¼
Mines Co. of America	½	9-16	½	9-16
Mason Valley	2	2¼	2	2¼
McKinley-Darragh	85	90	85	90
Nevada Con. Copper	24¼	24⅜	23⅞	24¼
Nipissing Mines Co.	10½	10⅝	10½	10⅝
Ohio Copper	4½	4 9-16	4½	4 9-16
Ray Central	2¼	2⅜	2⅜	2 7-16
Ray Consolidated	19⅛	19½	18⅞	19
Standard Milling	17	19	17	19
Standard Milling pf.	56	59	55	58
Standard Oil	697	700	695	702
Tri-Bullion	⅝	¾	⅝	¾
United Copper	10¼	10⅜	10⅜	11
United Copper pf.	30	35	30	35

PHILADELPHIA PRICES.

Special to The New York Times.

PHILADELPHIA, Sept. 16.—Lehigh Valley was again the feature and again was pushed up above previous high records. This time it went to 101. A flood of selling came out on the rise and caused prices to react somewhat, but the demand for the stock appeared insatiable. Not in many a day has such heavy trading been seen on the local exchange. The total sales reached 82,000 shares, the largest for several years.

STOCKS.

Sales.		High.	Low.	Last.
10	Amal. Copper	83	83	83
10	American Cement	41	40½	40½
30	American Railways	46	46	46
10	American Smelting	99⅝	99⅝	99⅝
850	B. R. T.	79⅜	78	78⅜
2,647	Cambria Steel	45	44¾	44¾
100	Chi., Mil. & St. P.	160	160	160
215	Elec. Storage	62⅝	62¼	62⅝
410	Erie	35¼	35⅛	35¼
100	Erie 1st pf.	52⅛	52⅛	52⅛
500	Gen. Asphalt	23	22¾	23
50	Harr'n Bros. Inc.	50	50	50
30	Ins. Co. of N. A.	22¼	22¼	22¼
125	Lake Sup. Corp.	27½	27	27
258	Lehigh Nav. t. c.	119⅜	118½	118½
28,570	Lehigh Valley	101	99¾	100½
17	Little Schuylkill	57	57	57
38	Minehill	62	62	62
100	N. Y. C.	138⅜	138⅜	138⅜
1,016	Pennsylvania	73	72⅞	72 15-16
4	Penn. Salt Mfg.	111½	111½	111½
23	Phila. Co.	48⅝	48⅝	48⅝
1	Phila. Co. pf.	44	44	44
2,149	Phila. Elec.	12¾	12⅝	12⅝
9,347	Phila. Rapid Transit	29¼	27½	28
10	Phila. Traction	88⅝	88½	88⅝
25	Ry. Steel Spring	51⅛	51⅛	51⅛
6,045	Reading	84	83⅝	82½
730	Southern Railway	31½	31½	31½
200	Tonopah Belmont	13-16	13-16	13-16
100	Tonopah Mining	6 3-16	6 3-16	6 3-16
550	Tidewater Steel	⅛	⅛	⅛
1,904	Union Traction	53⅜	52	52
922	U. G. I.	91	90⅝	90¾
6	Un. Cos. N. J.	251	251	251
24,005	U. S. Steel	84¼	84¼	84¼

METAL MARKET REPORTS.

There was a decidedly firmer tone at the Metal Exchange yesterday in commodities. Copper was up nearly ¼c, with sales of fifty tons of November at 12.65. Tin improved ⅝c, while lead and spelter remained unchanged.

On the Metal Exchange in London yesterday spot copper scored an advance of 5s from the final figure of Wednesday; futures likewise registered a gain over Wednesday's last price, closing 3s 9d above the final quotation of the previous day. The market finished firm, closing quotations ruling at spot, £58 17s 6d; futures, £59 13s 9d.

Pig tin ended firm, with spot and future deliveries each up £1, to £137 5s and £138 7s 6d, respectively. Spanish pig lead was easier at a recession of 1s 3d, to £12 12s 6d. Spelter was steady and unchanged at £23. Cleveland warrants were quoted 51s 4½d.

The closing bid and asked prices for copper and other metals for spot delivery on the New York Metal Exchange yesterday compare as follows with those of Wednesday:

Standard Copper.	Thursday. Bid.	Asked.	Wednesday. Bid.	Asked.
Spot	12.50	12.75	12.35	12.50
September	12.50	12.75	12.35	12.50
October	12.55	12.70	12.35	12.50
November	12.65	12.75	12.50	12.65
Spelter	5.70	5.75	5.70	5.75
Lead	4.30	4.37	4.30	4.37½
Tin	30.10	30.25	29.05	29.85

BONDS ON STOCK EXCHANGE.

Thursday.

United States 3s coupon 1908-18
3,000.........101⅞
Argentine 5s, J. P. Morgan & Co. receipts
46,000.........96⅞
Imp Jap Govt 4½s sterling loan
1,000.........95
2,000.........94⅛
2d series
500.........93⅝
5,000 3.........93⅜
4s sterl loan
20,000.........87½
1,000.........87⅝
Rep of Cuba 5s
3,000.........103
Rep of Cuba 4½s temp ctfs
10,000.........97
Sao Paulo 5s trust receipts
2,000.........94
N Y City 4½s, 1957
2,000.........111
new
25,000.........111
Allis-Chalm 5s
1,000.........85½
27,000.........85½
Am Ag Ch conv 5s
5,000.........101⅞
2,000.........101¾
Am Hide & L 6s
1,000.........103
Am T & T conv 4s
125,000.........106⅛
44,000.........106⅛
14,000.........106⅛
10,000.........105⅞
25,000.........106
Am Tel & Tel col 4s
10,000 c.........93½
Am Tobacco 4s
9,000.........80¼
5,000.........80
1,000.........80⅛
Armour 4½s interim ctfs
12,000.........93¼
5,000.........93½
4,000.........93⅜
At, Top & S F gen 4s
1,000.........100⅝
1,000.........100¼
6,000.........100¼
adjustment 4s
1,000.........94
conv 5s
1,000.........119
2,000.........119¼
5,000.........119½
25,000.........119
1,000.........119⅛
1,000.........119⅜
25,000.........119½
25,000.........119¼
conv 4s
25,000.........118⅜
10,000.........118⅞
26,000.........119
2,000.........118⅞
3,000.........119¼
1,000.........119¼
4,000.........119⅛
125,000.........119¼
13,000.........119⅝
Atl Coast Line 4s
1,000.........95½
Balt & Ohio gold 4s
10,000.........100½
prior lien 3½s
29,000.........92½
P, L E & W Va 4s
5,000.........93¼
20,000.........93⅛
S W Div 3½s
1,000.........90⅞
Beth Steel 5s
9,000.........89
B'klyn R T refg conv 4s
88,000.........87
12,000.........86¾
14,000.........87
4,000.........86⅞
11,000.........87
B'klyn Union Elev 1st
3,000.........103¼
6,000.........103⅜
10,000.........104
20,000.........104⅛
50,000.........105
10,000.........105¼
Cent Pac gtd 4s
6,000.........97⅝
2,000.........97¼
Ches & Ohio gen 4½s
2,000.........103⅝
Ches & Ohio gen fund & imp 5s
10,000.........100⅜
Chi, Bur & Qy joint 4s
13,000.........97
1,000.........97⅛
4,000.........97⅛
9,000.........97
7,000 3.........96⅞
5,000.........96⅞
Ill Div 3½s
1,000.........90
Neb Exa 4s
10,000.........100
C & Erie 1st 5s
2,000.........114½
Chi, Mil & St P gen 3½s, Series B
1,000.........80½
Chi, Mil & St P 4s temp ctfs
2,000.........94⅝
53,000.........94¼
Chi & N W gen 3½s
10,000.........90¼
Chi, R I & P 6s
1,000.........113
Chi, R I & P gen 4s
4,000.........99⅞
Chi, R I & Pac Ry refunding 4s
1,000.........91½
23,000.........91⅜
5,000.........92
1,000.........92⅛
9,000.........92½
3,000.........92⅛
Chi R I & P R R 4s
40,000.........79½
10,000.........79⅜
5,000.........80
5,000.........79½
5,000.........79⅜
2,000.........80
6,000.........79⅜
Chi, R I & Pac R R col trust 5s
26,000.........92½
Col Mid 1st 4s
4,000.........81
Col Indust 5s
10,000.........83
Col & So 1st 4s
2,000.........97⅜
Col & So ref & ext 4½s
41,000.........98⅜
40,000.........98⅜
35,000.........98½
Del & H conv 4s
1,000.........105
Den & R G 1st & ref 4s
1,000.........95½
Dist Sec Corp 5s
1,000.........75½
Edison Elect Ill of N Y 1st conv 5s
9,000.........100¼
Erie 1st conv 4s
1,000.........89
Erie 1st gen 4s
5,000.........76¼
Erie conv 4s, Series B
20,000.........76
Ft W & D C 1st
1,000.........115
1,000.........115⅛
Ft W & R G 1st
1,000.........86
General Elect conv deb 5s
4,000.........153
8,000.........153¼
500.........152½
Green Bay & Wn deb ctfs B
16,000.........15¼
Inter-Met 4½s
10,000.........83
15,000.........82⅞
20,000.........82¾
54,000.........82⅝
13,000.........82¾
10,000.........82½
5,000.........82⅝
55,000.........82½
25,000.........82⅝
2,000.........82¾
53,000.........82⅝
20,000.........82½
1,000.........82⅝
25,000.........82½
5,000.........82⅝
58,000.........82¾
28,000.........82⅞
13,000.........83
23,000.........82½
6,000.........82⅝
Inter R T 5s
9,000.........103
15,000.........102⅞
Interboro R T conv 6s
2,000.........103⅝
Int Paper 6s
1,000.........105¼
Int Steam Pump 6s
1,000.........105⅝
Iowa Cent ref 4s
5,000.........77
3,000.........77½
5,000.........77
Kan C, Ft S & M 4s
2,000.........83⅝
3,000.........83½
Kan City So ref 5s temp ctfs
16,000.........100¼
Lacka Steel 5s
11,000.........98⅝
L S & M S 4s
10,000.........94¾
4,000.........94⅝
1931
1,000.........94¼
L & N unified 4s
13,000.........99½
2,000.........99⅜
S & N Ala 5s
1,000.........110½
Mer Marine col trst 4½s
2,000.........70⅝
28,000.........70¼
M, K & T 1st 4s
2,000.........100¼
s f 4½s
2,000.........90⅜
Nash, Chat & St L 1st 7s
1,000.........110½
Nat Rys of Mexico prior lien 4½s
75,000.........94⅝
N Y C & H R R deb 4s, 1934
1,000.........95½
21,000.........95⅜
L S col 3½s
1,000.........82⅝
N Y Dock 4s
2,000.........94⅝
N Y, G, E L, H & P col tr 5s
2,000.........103¼
N Y, N H & H conv deb 6s
4,000.........138⅞
4,000.........139⅛
conv 3½s
1,000.........108¼
20,000.........108½
Norf & W con 4s
17,000.........99
conv 4s
3,000.........102¼
divisnl 1st 4s
20,000.........93¼
Northern Pac 4s
2,000.........102½
gen 3s
5,000.........74½
1,000.........74¼
Oregon Short Line gtd refg 4s
9,000.........94½
Pac of Mo 1st 4s
1,000.........100
Pac Tel & Tel 5s
4,000.........98⅝
Penn conv 3½s
22,000.........103½
20,000.........103⅜
15,000.........103⅜
1915
1,000.........98⅛
25,000.........98⅝
152,000.........98½
69,000.........98⅝
1,000.........98⅝
30,000.........98⅝
3,000.........98⅜
2,000.........98⅜
1,000.........98⅜
500.........98¼
26,000.........98⅜
21,000.........98⅜
4s, 1948
25,000.........103⅞
Reading gen 4s
8,000.........100
2,000.........99⅞
14,000.........100
St J & G I 1st 4s
1,000.........96
St L & S F R R gen 5s
11,000.........90
ref 4s
1,000.........85½
4,000.........85⅜
St L S W con 4s
13,000.........77¾
St P & D con 4s
4,000.........99
Seaboard A L Ry gold 4s
1,000.........89⅝
So Pac conv 4s
240,000.........103½
25,000.........103⅝
20,000.........103⅝
2,000.........103⅝
3,000.........103⅝
1,000.........103⅝
1,000.........103⅝
7,000.........103⅝
32,000.........103⅝
25,000.........103¾
17,000.........103⅝
5,000.........103⅜
1st ref 4s
1,000.........94⅜
4,000.........94⅝
South Ry gen 4s
6,000.........81¼
5,000.........81⅜
10,000.........81¼
5,000.........81⅜
3,000.........81¼
Tenn Coal, I & R gen 5s
7,000.........103¼
Birm div 6s
1,000.........108
Third Ave con 4s, Cent Trust Co ctfs
3,000.........69
stamped
20,000.........69⅜
1,000.........69
Tol & O C gen 5s
1,000.........104½
Tol, St L & W 4s
5,000.........81⅜
1,000.........81
9,000.........81⅛
Union B & P 5s, stamped
5,000 3.........97
Un Pac 1st 4s
20,000.........102½
12,000.........102⅝
10,000.........102⅝
13,000.........103
500.........103
500.........103¼
conv 4s
11,000.........117
50,000.........117¼
10,000.........117⅜
65,000.........117¼
20,000.........117⅜
110,000.........117⅜
40,000.........117⅜
105,000.........117⅜
30,000.........117¼
24,000.........117¼
15,000.........117¼
6,000.........117⅜
101,000.........118
55,000.........118⅛
10,000.........117⅞
8,000.........118
1st & ref 4s
3,000.........95⅝
United R R of S F 4s
5,000.........76⅞
U S Red & Ref 6s
3,000.........98
U S R & Imp 5s
1,000.........89¾
U S Rubber 6s
5,000.........105
1,000.........105⅛
38,000.........105
U S Steel Corp skg fund 5s
2,000.........106⅝
3,000.........106¼
10,000.........106⅝
1,000.........104½
3,000.........106¼
1,000.........106⅝
1,000.........106
registered
500.........106⅜
Va-Car Ch 1st 5s
1,000.........98⅜
Wabash 1st 5s
1,000.........113
ref & ext 4s
6,000.........73¼
14,000.........73
8,000.........73¼
17,000.........75¼
5,000.........73¼
25,000.........73⅝
Pitts Term 1st
10,000.........44¼
Pitts Term 1st, Trust Co ctfs
6,000.........44
12,000.........43½
23,000.........44
West Maryland 4s
2,000.........85¼
1,000.........85⅜
1,000.........85¼
West Shore 4s
2,000.........101
registered
1,000.........101
West Union conv 4s, series A
1,000.........100⅝
10,000.........100⅜
52,000 s10f.........100⅝
3,000.........101
20,000.........100⅝
5,000 c.........100⅞
20,000.........100⅝
10,000 s20f.........100¼
24,000 s20f.........100⅝
Westingh El & M 1st conv s f 5s
12,000.........93½
9,000.........94¼

Total sales Sept. 16, 1909	$4,317,500
From Jan. 1, 1909	978,443,200
Corresponding period last year	662,145,820

NEW YORK CITY BONDS.

	Yesterday. High.	Low.	Wednesday. High.	Low.
4s, May, '59	101	101¼	101⅛	101¼
4½s, May, '57, l'chg	110⅞	111¼	110⅞	111⅛
4½s, Nov., '57, l'chg	110⅞	111¼	110⅞	111⅛
4½s, May, '17, l'chg	104⅛	104⅛	104⅛	104⅛
4s, Nov., '58, l'chg	101	101⅛	101⅛	101⅛
4s, May, '57, l'chg	101	101⅛	101⅛	101⅛
4s, Nov., '56, reg	100⅞	101¼	101	101¼
4s, Nov., '36, reg	100⅞	101	100⅞	101⅛
3½s, Nov., '55, l'chg	90⅞	91⅜	90⅞	91⅜
3½s, May, '54, coup	90⅞	91⅜	90⅞	91⅜
3½s, May, '54, reg	90⅞	91¼	90⅞	91⅜
*6s, Nov., '48, rev	101	101¼	101	101¼
*6s, Nov., '18, rev	103¼	103⅝	103	103⅝

*Coupon or registered.

TOBEY & KIRK
WILL BUY:
25 Nat'l City Bank Stock....@ 420
10 Hanover Nat'l Bank Stock.@ 562
50 City Investing Common..@ 66½
50 Am. Typefounders Com..@ 41
100 Borden's Milk Common..@ 121½
10 Omaha Water Consol. 5s..@ 93½
10 Union Railway 5s.........@ 101
5 Nat'l Starch Debenture 5s..@ 63
10 Pitts., Shaw. & N'thern 4s @ 25 flat
20 E. W. Bliss Common........@ 123
50 Childs Common.............@ 114
50 J. G. White Common.......@ 21
5 Acker, Merrall & Condit 6s, @ 81
Bonds "and interest"
25 Broad St. New York.
'Phones: 4294-5-6-7-8-9 Broad.

STANDARD MUNICIPAL BONDS
Yielding 4.10% to 4½%
Virginia County Bonds
Kansas School Bonds
New Jersey School Bonds
Mississippi Water Bonds
Alabama Water Bonds
Banks, Insurance Companies and individual investors requested to correspond with us before investing.
W. N. COLER & CO., Bankers.
43 Cedar St., New York.
Tel. 2700 John. Established 40 years.

Pacific Gas & Elec. Com.
Pacific Gas & Elec. Pfd.
Bought, Sold, Quoted
Inquiries Invited
J.K.Rice, Jr. & Co.
'Phones 7460 to 7466 Hanover. 33 Wall St., N. Y.

SAN FRANCISCO SECURITIES
Pacific Gas and Electric Co.
Preferred and Common Stocks.
Pacific Tel. & Tel. Co.
Preferred and Common Stocks.
SUTRO BROS. & CO.
BANKERS,
44 PINE STREET, NEW YORK.
Members New York Stock Exchange.

BONDS
TO NET 4½ TO 5½%
LIST ON APPLICATION.
LISTED SECURITIES CARRIED ON MARGIN.
B. H. & F. W. PELZER
Members Consolidated Stock Exchange of N. Y.
'Phone 6060 Hanover. 43 Exchange Place, N. Y.

Vicksburg, Shreveport & Pacific 6s & 5s
New Orleans & North Eastern 6s
Cleveland, Lorain & Wheeling 4½s
DEALT IN.
F. J. Lisman & Co.
Members New York Stock Exchange.
30 BROAD ST., NEW YORK.
PHILADELPHIA BALTIMORE HARTFORD

ESTABLISHED 1886.
Curtis & Romaine
30 BROAD STREET, NEW YORK.
Members { Consolidated Stock Exchange of N. Y. / New York Cotton Exchange. / New York Produce Exchange.
STOCKS, BONDS COTTON, GRAIN.

J. M. Fiske & Co.
Established 1896.
Members New York Stock Exchange
42 Broadway
Telephone 4400-1-2 Broad. New York

H. M. BYLLESBY & Co.
INCORPORATED
ENGINEERS
EXAMINATIONS & REPORTS
AMERICAN TRUST BUILDING, CHICAGO
Oklahoma City, Okla. Mobile, Ala. San Diego, Cal.

MALCOLM STUART
Investment Securities
60 Broadway, NEW YORK. Telephone 5529 Rector.

George W. Young & Company,
Members N. Y. Stock Exchange,
59 Cedar Street, New York
BONDS FOR INVESTMENT

THE HOGGSON BUILDING METHOD
HOGGSON BROTHERS Inc.
Designers and Builders of Fine Residences
7 East 44th Street, New York

1852 1909
Jas. B. Colgate & Co.
36 Wall St., New York
Members N. Y. Stock Ex. Investment Bonds

POUCH & CO.
1 NASSAU ST.
Members New York Stock Exchange.
Western N. Y. & Pa. 4s & 5s.
Spokane International 5s.
West Va. & Pittsburg 4s.

E. I. du Pont de Nemours Powder Co.
Securities Bought and Sold.
Henry Bros. & Co.
Members New York Stock Exchange,
71 Broadway, N. Y. City. Telephone 204 Rector.

KAS. CITY, M. & ORIENT 4s & STOCKS
PACIFIC GAS & ELEC. BONDS & STOCKS
CENT. COLO. POWER BONDS & STOCKS
CENTRAL RAILWAY SYNDICATE
WM. M. CLARKE
20 BROAD ST., N. Y. Tel. 1015 to 1017 Rector

Guaranteed Bonds
Yielding 6% Income.
White & Co.
Bankers, 25 Pine St., New York.

Warren Gzowski & Co.
COBALT STOCKS.
MEMBERS TORONTO STOCK EXCHANGE,
25 BROAD ST., NEW YORK. 4 COLBORNE ST., TORONTO.
Offices Connected by Direct Wire.

TOPICS IN WALL STREET.

Steel's New High Record.

The persistent strength of United States Steel, which, after its habit, made another new high record yesterday, overshadowed in interest all other developments in the stock market. At yesterday's high price for the stock, it had advanced practically 100 per cent. within five months, and this rise has added considerably more than $200,000,000 to the market value of the company's stocks since the open market for steel products was established. Not the least interesting feature of the long campaign in Steel has been the fact that the optimistic views of those closely associated with the company have been at all times openly averred, and that even now in spite of the sensational advance they are expressing identical opinions.

***

Bigger Lehigh Valley Dividend?

In explanation of the action of Lehigh Valley, a stock in which Wall Street is much interested in spite of the fact that it is not dealt in here, it was said yesterday that a number of the Directors are strongly in favor of putting the stock on an 8 per cent. dividend basis at the next meeting for dividend purposes, which, however, is some time off. Much credence was put in this reported plan for the reason that coupled with it was the assertion that no movement looking toward a segregation of the Lehigh's coal properties after the fashion of the Delaware & Lackawanna Coal Company was in contemplation.

***

Cotton Board Membership Up.

Continued activity on the Cotton Exchange, where prices moved up 14 or 15 points yesterday for practically all options, upon the publication of a crop estimate placing the condition at 61, has led to a decided rise in the cost of membership. A seat sold yesterday for $15,000, this price representing an advance of $1,000 over the last preceding sale. The buyer was Charles A. Shearson and the seller J. C. C. Meyer Kort.

***

Woolen Stock Subscriptions.

A second payment of $50 a share on subscriptions to the issue of $5,000,000 preferred stock of the American Woolen Company fell due yesterday, and it is understood that both this and the first payment were generally made by old stockholders. Both preferred and common holders were permitted to subscribe at par at the rate of one share of the new stock for every thirteen shares they held, and the understanding is that only a very small amount of the new issue went to the syndicate headed by the banking house of Brown Brothers & Co., who had arranged to take all unsubscribed for new stock. In common with other industrials, the American Woolen's earnings are expanding substantially. An instance of this growth is found in the August report of the American Telephone and Telegraph Company, submitted yesterday, showing an increase in net earnings of $303,000.

***

New Financing in "Big Four."

The stock of the Chicago, Cincinnati, Cleveland & St. Louis Railway Company closed half a point up yesterday, at 76, following the announcement of the call for a special meeting of the stockholders to authorize a $20,000,000 bond issue. This financing is a fulfillment of plans long known, and only about $10,000,000 of the new bonds are to be put out at present. The class of the new bonds and the amount of interest they are to bear have not yet been definitely determined, but it is certain that $5,000,000 of the first issue will be used to retire the $5,000,000 four-year 5 per cent. notes, due June 1 next, and about $4,000,000 of floating debt. The remainder of the amount authorized will be available to finance improvements.

American Light & Traction Co. STOCKS
Pacific Gas & Electric Co. COMMON
Hudson & Manhattan 4½s & STOCKS
American Gas & Electric Co. STOCKS
Tri-City Railway & Light Co. STOCKS
Lamarche & Coady
'Phone 5775-6 Broad St., New York

Alfred Mestre & Co.
Members N. Y. Stock Exchange.
BANKERS
52 BROADWAY NEW YORK

SPECIAL REPORT ON
BAY STATE GAS
SENT ON REQUEST
Alex V. Finn & Co.,
35 BROAD ST., N. Y.

COLUMBIA TRUST COMPANY
135 Broadway, New York City
Capital, - - - $1,000,000
Surplus & Profits, 1,500,000
The Company acts as Executor, Trustee, or Guardian, either under a will or by special appointment. It invests trust funds to produce the greatest income with safety, not burdening the income with unnecessary or excessive charges.

CHARTERED 1866.
Brooklyn Trust Company
177 Montague Street } Brooklyn.
1,205 Fulton Street }
Cor. Wall St. and Broadway, Manhattan.

STRONGEST IN WORKING CAPITAL
Central Trust Company of New York
54 WALL STREET
CAPITAL and SURPLUS - - $18,000,000
(of which $17,000,000 has been earned)

KNICKERBOCKER TRUST CO.
358 Fifth Ave. 60 Broadway
100 West 125 St. 3d Ave. & 148 St.

COMMERCIAL TRUST COMPANY OF NEW JERSEY
15 EXCHANGE PLACE, JERSEY CITY, N. J.
Capital, Surplus and Profits over $3,000,000
SAFE DEPOSIT VAULTS
INTEREST PAID ON CHECK ACCOUNTS.

Windsor Trust Company
NEW YORK.
Uptown Office, Downtown Office,
Fifth Av. & 47th St. Nassau & Cedar Sts.
We Invite Your Deposit Account

BOSTON STOCK MARKET.

Special to The New York Times.

BOSTON, Sept. 16.—The local market opened active and strong. United States Smelting was the feature in the copper group, scoring a further advance to 57¼ on transactions of over 11,000 shares. Lake lost nearly 2 points, to 34; Atlantic declined to 9, and the majority of the active issues reacted fractionally all around. The market closed steady at the recessions.

Sales.		High.	Low.	Last.
	BONDS.			
$20,000	Am. T. & T. 4s	93¼	93⅛	93¼
18,000	Am. T. & T. cv. 4s	106⅛	106	106
3,000	Am. Zinc L. & S. 6s	129	129	129
1,000	C. B. & Q. joint 4s	96⅞	96⅞	96⅞
8,000	K. C., F. S. & M. 6s	119¼	119⅛	119⅛
3,000	Mass. Gas 4½s	98⅜	98⅜	98⅜
	RAILROADS.			
100	Atchison	120¼	120¼	120¼
6	Boston Elevated	129	128	128
20	Boston Suburban	17	17	17
66	Boston & Albany	232	232	232
5	Boston & Maine	148½	148½	148½
10	C. J. R. & S. Y. pf.	118	118	118
40	Mass. Elec.	17	16½	16½
250	Mass. Elec. pf.	77⅝	77½	77½
231	N. Y., N. H. & H.	169⅝	169	169⅝
2	Old Colony	199½	199½	199½
212	Union Pacific	207	205	207
1	West End	97½	97½	97½
	TELEPHONES.			
2,675	American	144	143¼	143⅝
10	Mexican	2⅜	2⅜	2⅜
5	Mexican pf.	6½	6½	6½
24	New England	137	135½	137
10	Western pf.	89	89	89
	MISCELLANEOUS.			
220	Am. Agr. Chem.	48	47½	47½
262	Am. Agr. Chem. pf.	103	102⅞	102⅞
45	A. G. & W. I.	11¾	11½	11½
50	A. G. & W. I. pf.	30	30	30
230	Am. Pneu. Service	8⅝	8½	8½
610	Am. Sugar Rfg.	133⅜	132⅛	132½
210	Am. Sugar Rfg. pf.	127½	127	127
85	Am. Woolen	39⅝	39⅜	39⅜
371	Am. Woolen pf.	106	105⅝	106
100	Dominion I. & S.	48	48	48
150	East Boston Land	10⅝	10¼	10⅝
120	Eastern S. S.	78	77	78
50	General Electric	167	167	167
10	Mackay	85	85	85
90	Mass. Gas	65½	65⅜	65½
26	Mergenthaler	213⅜	213⅛	213½
20	N. E. Cotton Yarn	95	95	95
5	Pullman	195	195	195
45	Reece	11½	11¼	11¼
1,386	Rotary Ring	10½	9	9⅜
100	Rubber 1st pf.	120	120	120
526	Seattle Elec. rights	1	1	1
20	Seattle Elec. pf.	105	105	105
317	Swift	109⅝	109	109¼
293	United Fruit	158	157	157½
420	United Shoe	65½	65	65
186	United Shoe pf.	31	30⅞	31
12,264	U. S. Steel	84¼	82	84
280	U. S. Steel pf.	127½	126⅜	127
100	Westinghouse	43½	43½	43½
	MINING.			
150	Adventure	7	7	7
778	Amalgamated	83¾	81½	83½
1,405	Allouez	61½	60	61
75	Am. Zinc	30	30	30
1,930	Arcadian	5	4½	5
380	Arizona Com'l	43⅜	43½	43½
571	Arnold	$1.00	70c.	$1.00
970	Atlantic	10⅞	9	9⅜
105	Boston Con.	15	14⅞	14⅞
1,325	Boston Corbin	21⅝	21	21⅝
1,870	Butte Coalition	25½	25	25⅜
55	Calumet & Arizona	105	105	105
1,865	Centennial	44	42½	42½
380	Copper Range	82	81	81¼
542	East Butte	11⅛	11	11
600	Elm River	1½	1⅛	1½
700	Franklin	17½	17	17¼
735	Giroux	9¼	9	9¼
1	Granby	101	101	101
4,108	Greene-Cananea	9⅝	9⅛	9½
175	Hancock	10½	10	10½
135	Helvetia	6½	6⅛	6½
180	Isle Royale	25½	25	25
125	Kerr Lake	8⅜	8¼	8¼
30	Keweenaw	3⅜	3⅜	3⅜
3,005	Lake	37⅞	36	36⅞
925	La Salle	15⅞	15½	15½
105	Mass	8¼	8	8
285	Miami	16⅛	15⅞	16
10	Mohawk	63	63	63
295	Nevada	24¼	24	24¼
25	Newhouse	3⅛	3⅛	3⅛
75	Nipissing	10⅝	10⅝	10⅝
707	North Butte	59¼	58¼	58¼
650	North Lake	9⅛	8⅜	8⅜
200	Old Colony	65c.	65c.	65c.
1,947	Old Dominion	56¼	55⅝	56
312	Osceola	151	149	149
570	Parrot	32½	32	32
70	Quincy	91	91	91
50	Santa Fe	2⅛	2⅛	2⅛
1,631	Shannon	16¼	15⅞	16
2	St. Mary's Land	50	50	50
555	Superior	60⅛	59⅛	60
360	Superior & Boston	16⅛	16	16
120	Superior & Pitts	16	15½	15½
200	Tamarack	76	74	74
215	Trinity	13½	12¾	13½
125	U. S. Oil	32	32	32
11,585	U. S. Smelting	57¼	55¼	57¼
1,485	U. S. Smelting pf.	52⅞	52	52⅞
10	United Copper	10⅞	10⅞	10⅞
690	Utah Con.	45⅜	45	45⅜
50	Victoria	3⅜	3⅜	3⅜
1,928	Winona	7⅝	6⅞	7¼
10	Wolverine	152	152	152

CONSOLIDATED EXCHANGE.

Thursday.

Commission house buying orders on the Consolidated Stock Exchange were in increased volume. Many of the floor traders had also turned to the bullish side, and the demand for stocks was sufficient to impart relative firmness to prices, compared with New York Stock Exchange quotations, practically all day. The market was a broad one, sixty-seven different issues changing hands, representing a total business of 116,420 shares. United States Steel common was the feature of the dealings most of the day, but in the later trading the leadership was assumed by Union Pacific.

Sales.		Open.	High.	Low.	Last.
20	Allis-Chalm.	15⅝	15⅝	15¼	15½
20	Allis-Chal. pf.	54	54	54	54
8,420	Amal. Cop.	82	83⅝	81⅝	83
620	Am. Car & F.	69	70½	69¼	69⅞
10	Am. Can	12⅜	12⅜	12⅜	12⅜
140	Am. Beet S.	46½	46⅝	46	46
40	Am. Cot. Oil	75⅝	75⅝	75	75⅝
10	A. H. & L. pf.	49½	49½	49½	49½
180	Am. Ice	28⅞	29⅛	28⅞	29
500	Am. Loco.	60	61⅜	60	60⅞
5,010	Am. Smelt.	99¼	100⅜	99¼	99⅞
340	Am. Sugar	134¼	134¼	132⅞	133¼
500	Am. Woolen	39⅝	40⅛	39⅝	40⅛
220	Anaconda Cop.	48¼	48½	48¼	48½
650	A., T. & S. F.	120½	120⅝	120⅜	120½
180	Balt. & Ohio	118⅛	118⅝	118⅛	118½
50	Beth. Steel	35½	35⅝	35½	35⅝
1,520	Brook. R. T.	78⅛	79	77⅞	78⅞
930	Cent. Leather	45⅜	46⅜	44⅞	45⅞
1,230	Ches. & Ohio	83½	84½	83⅛	83⅞
1,740	C., M. & St. P.	158⅞	160	158⅞	160
1,840	Col. F. & I.	45¼	46¼	45	45⅞
130	Con. Gas	147½	147½	147⅛	147½
150	Corn Prod.	23⅛	23⅞	23¼	23⅞
220	Den. & R. G.	47⅝	48½	47⅝	47⅞
830	Erie	35⅜	35⅛	35	35
60	Gt. Nor. pf.	153⅞	154⅞	153⅞	154
500	Gt. N. ore ctfs.	83⅜	84⅛	83⅛	84⅛
60	Inter.-Met. pf.	47¼	47½	47	47
20	Ill. Cent.	154½	154½	154½	154½
60	Int. Paper	18½	18⅛	18½	18½
40	Int. Pump	48½	48⅛	48⅛	48⅛
30	Iowa Cent.	29⅞	29⅞	29⅞	29⅞
160	Kan. City So.	47⅛	48	47⅛	47⅞
190	M., K. & T.	41⅞	42	41⅞	41⅞
460	Mo. Pac.	72½	73	72½	72⅞
70	Nat. Lead	91⅛	91⅝	91	91⅛
170	N. Mex. 2d pf.	25⅛	25⅞	25⅛	25⅞
1,190	N. Y. Cent.	137	139⅛	137	138½
80	N. Y., O. & W.	48⅞	49	48⅞	49
350	Nor. Pac.	156	156¼	155⅞	155⅞
140	Pacific Mail	34	35	34	34⅞
980	Pennsylvania	145⅛	145⅞	145⅛	145⅝
290	People's Gas	116⅞	117	116⅞	116⅞
30	Pitts. Coal	23⅛	23⅛	22⅞	22⅞
20	Pr. Steel Car	51	51⅛	51	51⅛
21,680	Reading	167⅝	168⅜	166⅜	167⅞
760	Rep. Steel	40⅝	41⅛	40⅛	41⅛
1,420	Rock Island	39⅝	40¼	39⅝	39⅞
10	Rock Isl. pf.	77	77	77	77
50	St. L. S. W.	26⅞	27⅛	26¼	27⅛
30	St. L. S. W. pf.	69	69	69	69
3,570	South. Pac.	128⅞	129⅝	128⅝	129⅜
1,130	Southern Ry.	31⅛	31⅞	31⅛	31⅞
60	So. Ry. pf.	70⅞	71	70½	70⅞
240	Texas Pac.	37⅛	37⅛	36⅞	37⅛
20	Third Av.	23⅛	23⅛	23⅛	23⅛
29,590	Union Pac.	204⅞	207⅛	204⅞	206⅞
80	U. S. Rubber	52⅛	52⅛	52⅛	52⅛
26,300	U. S. Steel	82⅛	84⅛	82⅛	83⅞
510	U. S. Steel pf.	126⅞	127⅛	126⅞	127⅛
50	Utah Copper	50⅛	50⅛	50⅛	50⅛
120	Va.-Car. Ch.	48⅞	48⅞	48⅛	48⅞
20	Wabash	20⅞	20⅞	20⅛	20⅞
200	Wabash pf.	51⅛	51⅛	51⅛	51⅛
90	West. Union	80	80⅛	79⅞	79⅞
40	Westingh. El.	87¼	87¼	87¼	87¼
116,420					
	MINING STOCKS.				
500	Best & B.	.58	.58	.58	.58
400	Challenge	.43	.43	.43	.43
500	Comstock	.29	.29	.29	.29
1,000	Diamondfield	.01½	.01½	.01½	.01½
500	Dr. Jackpot	.08	.08	.08	.08
500	McNamara	.33	.33	.33	.33
1,000	Montana	1.00	1.00	1.00	1.00
200	Midway	.18	.18	.18	.18
100	Potosi	.63	.63	.63	.63
1,000	Pharmacist	.03	.03	.03	.03
800	Portland	.87½	.87½	.87½	.87½
300	Savage	.56	.56	.56	.56
200	Ton. Ext.	.62	.62	.62	.62
6,500					
	WHEAT.				
250,000	Dec. options	98⅛	99½	98⅝	99

FINANCIAL NOTES.

B. F. Jones, President of the Jones & Laughlin Steel Company, has sailed for Europe.

The Stock Exchange has listed $3,750,000 Republic of Cuba, Speyer & Co., temporary certificates for 4½ per cent. bonds, due in 1949.

If you are looking for high-class domestic help see Page 17.

THE EUROPEAN MARKETS.

American Securities Firm and Buoyant on London Exchange.

LONDON, Sept. 16.—Money was in abundant supply on the market to-day and discounts were firmer.

On the Stock Exchange, although trading remained generally quiet, some sections were more cheerful, the buoyancy of Americans helping consols. Gilt-edged shares were neglected, foreigners were steady, and Mexican rails were maintained. Diamond shares were quietly upheld and copper shares were steady. Rio Tintos were better.

American securities were firm during the early trading, and at noon prices were from ⅛ to ⅞ higher than yesterday's New York closing. This section kept firm and buoyant under the leadership of the Harriman issues, United States Steel, Atchison, Topeka, & Santa Fé, and Reading. The New York opening caused a further improvement, which was maintained to the close.

Bar silver steady at 23⅝d per ounce.

Money, ¾@1 per cent. Rate of discount in the open market, for short bills, 1⅝@1 7-16 per cent.; for three months' bills, 1½@1 9-16 per cent.

PARIS, Sept. 16.—Prices on the Bourse to-day generally were firm.

Three per cent. rentes, 97f 67½c ex coupon.

Exchange on London, 25f 15½c for checks.

BERLIN, Sept. 16.—There was light business transacted on the Boerse to-day, and there was a rising tendency in prices.

Bank of England.

LONDON, Sept. 16.—The weekly statement of the Bank of England shows the following changes:

Total reserve increased £295,000, circulation decreased £314,000, bullion decreased £19,736, other securities decreased £450,000, other deposits decreased £336,000, public deposits increased £154,000, notes reserve increased £291,000.

Government securities unchanged.

The proportion of the Bank's reserve to liability this week is 53.36 per cent.; last week it was 52.68 per cent.

Hamburg American Statement.

HAMBURG, Sept. 16.—The Hamburg-American Steamship Company has issued a favorable statement regarding the finances of the company resulting from the excellent business of this year. The liquid balance is given at 19,500,000 marks, (about $4,875,000,) together with a reserve balance of 33,000,000 marks. Payments on new vessels before the end of the year will amount to 15,500,000 marks.

Bank of France.

PARIS, Sept. 16.—The weekly statement of the Bank of France shows the following changes:

Notes in circulation decreased 8,500,000f, Treasury deposits increased 11,400,000f, general deposits decreased 20,650,000f, gold in hand decreased 20,725,000f, silver in hand decreased 575,000f, bills discounted increased 11,975,000f, advances decreased 3,325,000f.

FOREIGN PUBLIC SECURITIES.

	Bid.	Asked.
German consols, 3½s	95	96
German consols, 3s	85	86
Prussian Government 4s	102½	103½
Bavarian Government 4s	102	103
Hessian Government 3½s	94	95
Saxony Government 3s	85¾	86¾
Hamburg Government 3s	84½	85½
City of Berlin 4s	101½	102½
City of Cologne 4s	101	102
City of Augsburg 4s	100	101
City of Munich 4s	101	102
City of Frankfurt a-M 3½s	95	96
City of Vienna 4s	97¼	98¼
Mexican Government gold 5s	101¼	102¼
Russian Government gold 4s	90½	91½
French Government gold 3s	97½	98½
British consols, 2½s	83½	84½

LONDON CLOSING QUOTATIONS.

	London.	N. Y. Equiv.	N. Y. Close.	Net Ch'ge.
Consols, money	83½	..	..	..
Consols, account	83 9-16	..	..	..
Anaconda	9⅞	48	48	..
Atchison	124⅜	121	120	+1
Can. Pac.	186⅞	181⅞	181⅞	..
St. Paul	164	159¼	158⅝	+⅝
Erie	36⅜	35⅜	35	+⅜
Erie 1st pf.	54⅜	52⅞	52⅛	+½
Ill. Central	158	153⅝	154	−⅜
Louis. & Nash.	159	154⅝	155⅝	−⅜
N. Y. Central	141	137⅛	136⅞	+½
Pennsylvania	75	145⅞	144⅞	+1
Reading	86¼	167⅝	167⅜	+⅛
So. Pacific	131⅜ex	129¼	128	+1¼
Un. Pacific	211⅛	205⅜	204⅛	+1⅜
U. S. Steel	85¼	82⅞	81⅝	+1¼
U. S. Steel pf.	130¼	126⅝	126⅝	..

American Mining Stocks in London.

	£.	s.	d.		£.	s.	d.
Camp Bird	1	9	9	Esperanza	2	18	6
Tomboy	1	1	3	Dolores	1	5	0
El Oro	1	5	6	Stratton's Ind.	0	3	3

FOREIGN TRADE OPPORTUNITIES.

Special to The New York Times.

WASHINGTON, Sept. 16.—The daily Consul and trade reports for Friday notes the following opportunities abroad. Further information regarding these may be obtained by addressing the Bureau of Manufactures, Department of Commerce and Labor, Washington, D. C., giving the number of the item referred to:

3,883.—REPRESENTATION IN AUSTRIA—An Austrian business man writes that he has been acting as representative for foreign houses in Austria and Hungary for a number of years, and that he is especially interested in goods of American manufacture. He therefore desires to get in touch with firms desiring representation in those countries, and also willing to act as buyer for goods for export. He states that he will furnish references to interested parties.

3,884.—BINDERS, HARVESTERS, AND THRESHERS—An American Consul in Canada reports that he has an inquiry for information for header binders, and also on combined harvesters and threshers from a local party. The inquirer contemplates going into wheat farming, and is anxious to know where the machinery is manufactured, so as to get in direct correspondence with the manufacturers.

3,885.—MECHANICAL CORN SHELLERS—An inquiry has been received at an American Consulate in the Far East from a local Government official who is interested in the mechanical corn shellers, and is desirous of securing catalogues, price lists, and full particulars concerning these articles.

3,886.—UPPER LEATHERS FOR SHOE MANUFACTURING—One of the special agents of the Department of Commerce and Labor furnishes the name of a business man in Latin-America who wishes to communicate with American exporters of upper leathers relative to purchases of the same for shoe manufacturing.

3,887.—BARYTA—Consul John F. Jewel of Melbourne furnishes the name of a local business man who states that he has unlimited quantities of baryta, and will be glad to furnish prices for same to American importers of minerals.

3,888.—TABLET-COMPRESSING MACHINE—An American business firm writes that one of its customers in South America is in the market for a tablet-compressing machine which is able to compress one ounce of material into a cube.

3,889.—SUPPLIES FOR A FOREIGN GOVERNMENT—An American Consular officer reports that the Government of the country in which he is located will shortly purchase large quantities of supplies of various kinds by competitive bids. These supplies include army equipment of all kinds, such as uniforms, arms, shoes, caps, blankets, &c., and, according to the report of the Consular officer, an excellent opportunity is presented to American firms to secure these orders by proper attention to the matter.

3,890.—PAPER BOTTLES FOR EXPORT—A letter has been received from a New York commission house stating that it has received from one of its foreign correspondents an inquiry with regard to paper bottles, and expressing a wish to hear from manufacturers of this class of goods.

3,891.—POST HOLE DIGGERS AND MECHANICAL TOYS—There appears to be a promising opportunity for the introduction of up-to-date post hole diggers in France. There is reason to believe that American post hole diggers could be sold in considerable quantities if ordinary business ability and enterprise were shown in placing them on the French market. There is also a good market for patented practical hardware, and light and well made rakes are in demand. Cheap mechanical toys are sold in large quantities, and American makers should find a ready sale in that country.

3,982.—REFRIGERATORS FOR GERMANY—An American Consul in Germany furnishes lists of possible importers of refrigerators in the city where he is located.

SHORT TERM NOTES.

	Bid.	Asked.
Am. Cigar (A) 4s, March 15, 1911	98⅛	98⅞
Am. Cigar (B) 4s, March 15, 1912	97⅛	98
Am. Tel. & Tel. 5s, January, 1910	100¼	100⅜
Atl. Coast L. 5s, March, 1910	100⅛	100⅜
C., C., C. & St. L. 5s, June, 1911	101⅛	101½
Interborough 6s, May, 1911	103⅞	104
Kansas C. R. & L. 6s, Sept., 1912	99⅞	100¼
Lack. Steel Co. 5s, March, 1910	99⅞	100¼
Lake Shore 5s, February, 1910	100⅛	100⅜
Louis. & Nash. 5s, March, 1910	100⅛	100⅜
Michigan Cent. 5s, February, 1910	100⅛	100⅜
Minn. & St. L. 5s, February, 1911	99¼	99¾
New York Cent. 5s, February, 1910	100⅛	100⅜
Norfolk & Western 5s, May, 1910	100⅝	101
Pennsylvania 5s, March 15, 1910	100⅛	100⅜
Southern 5s, February, 1910	100⅛	100⅜
Tidewater Co. 6s, June, 1913	102¼	102⅞
Westg. E. & M. 6s, August, 1910	100⅛	100⅝

*Interest to be added.

THE COTTON MARKET.

Reaction Follows Sharp Advance—Closes 2 to 9 Points Up.

Cotton was marked yesterday by violent fluctuations and active and excited trading, with large blocks changing hands. Strength in Liverpool, big exports, steady Southern markets, bullish reports concerning dry goods trade conditions, and a sensationally bullish private condition report encouraged the sudden advance. At high point December contracts sold at $3 per bale above the low level of Monday, but the close was barely steady at a net advance of only 2@9 points.

The market opened barely steady at an advance of 2@11 points. Exports were 69,062 bales, making a total for the season of 204,767, worth nearly $13,000,000. Contract prices follow:

	High.	Low.	Close.	Wed. close.
September	12.57	12.47	12.48@12.50	12.46
October	12.63	12.43	12.48@12.49	12.48
November	12.42	12.42	12.48@12.50	12.44
December	12.69	12.46	12.57@12.58	12.48
January	12.64	12.42	12.53@12.54	12.44
February	12.51	12.51	12.54@12.56	12.45
March	12.69	12.46	12.57@12.58	12.50
April	.....	.....	12.57@12.59	12.50
May	12.72	12.51	12.60@12.61	12.54
July	12.55	12.55	..@..	.....

Spot cotton was quiet and 10 points higher at 12.80 for middling upland and 13.05 for middling Gulf. Sales nil.

Southern spot markets were telegraphed as follows: Galveston steady, 3-16c higher, at 12½c; sales, 561 bales. New Orleans firm, ⅛c higher, at 12 7-16c; sales, 1,450 bales. Mobile firm, 1-16c higher, at 12 3-16c; sales, 200 bales. Savannah steady, ⅛c higher, at 12¼c; sales, 2,561 bales. Charleston firm, 3-16c higher, at 12 3-16c; sales, 300 bales. Norfolk steady, ⅛c higher, at 12⅜c; sales, 9 bales. Augusta steady, 3-16c higher, at 12½c; sales, 1,752 bales. Memphis steady, unchanged, at 12⅝c; sales, 175 bales. Houston steady, 3-16c higher, at 12½c; sales, 838 bales.

RAILROAD EARNINGS.

ALABAMA GREAT SOUTHERN—

	1909.	1908.	Increase.
1st week Sept.	$66,653	$53,200	$8,453
July 1-Sept. 7	650,324	656,126	*5,802

CINCINNATI, NEW ORLEANS & TEXAS PACIFIC—

	1909.	1908.	Increase.
1st week Sept.	157,873	139,464	18,409
July 1-Sept. 7	1,479,837	1,459,333	40,504

GEORGIA SOUTHERN & FLORIDA—

	1909.	1908.	Increase.
1st week Sept.	37,928	37,590	338
July 1-Sept. 7	371,143	324,174	46,969

TOLEDO, ST. LOUIS & WESTERN—

	1909.	1908.	Increase.
1st week Sept.	67,631	73,165	*5,534
July 1-Sept. 7	702,081	688,428	13,653

*Decrease.

AMERICAN RAILWAYS COMPANY for the year ended June 30—

	1909.	1908.	1907.
Total income	527,114	498,757	527,062
Total deduct	216,385	171,645	142,503
Net income	310,729	327,112	384,558
Dividends paid	305,706	305,706	304,392
Surplus	5,023	21,406	80,166
Previous surp.	499,680	478,274	407,088
Total surplus	504,703	499,680	487,254
Depre., ad., &c.	......	......	8,891
Surp., Jan. 30	504,703	499,680	478,273

BALTIMORE & OHIO for August—

	1909.	1908.	1907.
Gross earnings	7,502,629	6,825,124	7,724,307
Expenses	4,800,838	4,127,580	5,061,980
Net earnings	2,701,791	2,697,544	2,662,327
Gross, 2 mos.	14,453,501	12,974,681	14,976,210
Expenses	9,505,875	8,068,140	10,009,295
Net, 2 mos.	4,947,626	4,906,541	4,966,915

CHICAGO, INDIANAPOLIS & LOUISVILLE for the year ended June 30—

	1909.	1908.	1907.
Gross earnings	5,319,386	5,167,160	5,988,867
Exp. and taxes	3,914,594	4,003,458	4,163,451
Net earnings	1,404,792	1,163,702	1,825,416
Other income	252,301	272,423	261,166
Total income	1,657,093	1,436,125	2,086,582
Charges, &c.	1,154,207	1,073,762	1,091,555
Surplus	502,886	362,363	995,027

The company has paid dividends during the year of 3½ per cent. on the common stock and 4 per cent. on the preferred stock.

CHICAGO, MILWAUKEE & ST. PAUL for July—

	1909.	1908.	Increase.
Gross	5,210,457	4,652,409	558,048
Exp. and taxes	3,771,757	3,072,694	699,063
Net	1,438,700	1,579,715	*141,015

*Decrease.

COPPER RANGE for July—

	1909.	1908.	1907.
Gross	77,921	75,800	88,173
Expenses	41,376	53,024	42,489
Net	36,545	22,776	45,684
Chgs. and taxes	11,976	11,937	12,437
Surplus	24,568	10,839	33,247

DULUTH, SOUTH SHORE & ATLANTIC for the year ended June 30—

	1909.	1908.	1907.
Gross	*2,727,204	*2,940,386	*3,243,461
Expenses	1,979,518	2,206,214	2,214,842
Net	747,686	734,172	1,028,615
Other income	146,209	30,405	13,968
Total income	893,895	764,577	1,042,583
Chgs. and taxes	1,095,342	1,075,569	1,098,119
Deficit	201,447	310,992	55,536

*Included in gross earnings is the net revenue from outside operations, amounting to $7,866 in 1909; $20,477 in 1908, and $19,870 in 1907.

HOCKING VALLEY for the year ended June 30—

	1909.	1908.	1907.
Gross	*5,929,752	5,841,763	6,907,048
Exp. and taxes	4,161,822	4,307,876	4,709,809
Net	1,767,930	1,533,887	2,197,239
Other income	930,157	980,394	445,437
Total income	2,698,087	2,514,281	2,642,676
Charges	1,182,098	1,149,600	815,190
Surplus	1,515,989	1,364,681	1,827,486
Preferred div.	600,000	600,000	600,000
Balance	†915,989	764,681	1,227,486
Common div.	440,000	440,000	385,000
Surplus	475,989	324,681	842,486
Add. and imp.	79,655	101,754	520,428
Surplus	396,334	222,927	322,058

*Includes $51,338 net revenue from outside operations. †Equal to earning 7.60 per cent. on the $11,000,000 of common stock as compared with 6.95 per cent. earned last year.

KANAWHA & MICHIGAN for the year ended June 30—

	1909.	1908.	1907.
Gross	2,127,797	2,022,938	2,377,662
Exp. and taxes	1,811,815	1,788,068	1,861,966
Net	315,982	234,870	515,696
Other income	99,850	164,124	7,107
Total income	415,832	398,994	522,803
Charges, &c.	281,316	270,603	255,726
Surplus	134,516	128,391	267,077
Betterment, &c.	118,468	116,893	384,868
Net surplus	16,048	11,498	*117,791

*Deficit.

MAINE CENTRAL for the year ended June 30—

	1909.	1908.	1907.
Gross	8,363,791	8,514,256	8,348,139
Expenses	5,779,278	5,924,438	5,664,173
Net	2,584,514	2,589,818	2,683,966
Other income	61,919	63,222	97,130
Total income	3,643,433	2,653,040	2,781,096
Chgs., taxes and sinking fund	2,032,584	2,050,452	2,271,633
Surplus	613,849	602,588	509,463
Balance	*613,849	602,588	509,463
Dividends	398,152	398,144	348,369
Balance	215,697	204,444	161,094
Better., charged to income	113,733	194,078	......
Surplus	101,964	10,366	......

*Equal to earnings of 12.3 per cent. on $4,976,300 capital stock.

UNITED RAILWAYS OF ST. LOUIS for August—

	1909.	1908.	1907.
Gross	957,246	911,515	956,240
Expenses	599,645	572,879	610,160
Net	357,601	338,636	346,080
Charges	232,420	234,551	232,506
Surplus	125,181	104,085	113,574
8 mos. gross	7,297,061	6,973,280	7,185,730
Expenses	4,628,353	4,518,916	4,610,143
8 mos. net	2,668,708	2,454,364	2,575,587
Charges	1,869,499	1,852,950	1,951,325
8 mos. surplus	799,209	601,414	624,262

ST. LOUIS SOUTHWESTERN for July—

	1909.	1908.	Increase.
Gross	798,792	777,106	21,687
Exp., tax	589,998	636,182	*46,184
Net	208,794	140,924	67,870
Other income	41,387	33,835	7,552
Total income	250,181	174,759	75,422
Charges	171,479	173,737	*2,258
Surplus	78,702	1,022	77,680

*Decrease.

SOMERSET RAILWAY COMPANY for the year ended June 30—

	1909.	1908.	1907.
Gross	270,944	269,138	199,859
Expenses	237,926	254,088	143,186
Net	33,018	15,050	56,673
Other income	1,695	13,418	34
Total income	34,713	28,468	56,707
Chgs., taxes, &c.	129,233	136,249	55,086
Deficit	94,520	107,781	*1,621

*Surplus.

Miscellaneous Earnings.

AMERICAN LIGHT AND TRACTION COMPANY for August—

	1909.	1908.	Increase.
Gross	236,410	194,872	41,587
Expenses	8,214	4,000	4,214
Net	228,195	190,872	37,323
8 mos. gross	2,017,491	1,605,721	411,405
Expenses	71,405	32,000	39,405
8 mos. net	1,946,086	1,573,721	372,365

GRAIN AND PROVISIONS.

WHEAT—Further progress was made with the bull movement yesterday, although prices reacted about half a cent from top in the late afternoon. A good cash demand at Kansas City and also in the Northwest helped to strengthen sentiment, partly offsetting the liberal Spring wheat receipts. In all markets of the country cash wheat was just about a cent higher than the previous night. All interior points received 1,833,000 bushels, in comparison with 1,235,000 bushels last week, and 1,794,000 bushels on the corresponding day last year. Liverpool closed ⅛ to ⅛d lower, Berlin was ⅝c down. About half a dozen loads were taken for export, practically all durum. No. 2 red wheat in New York was quoted at $1.10 elevator and $1.12 free on board, afloat; No. 1 Northern, Duluth, $1.10, and No. 2 hard Winter, $1.13, free on board, afloat, all nominal.

CORN—Frost did not materialize yesterday as predicted, but the movement aggregated only 435,000 bushels at all interior points, compared with 379,000 bushels a year ago. No. 2 corn in New York closed at 78½c elevator and 79½c delivered; new No. 2 corn, 67½c free on board, afloat, all nominal.

FUTURES.

NEW YORK PRICES.

	High.	Low.	Close.	Wed. Close.
Wheat—				
September	$1.11¼	$1.11⅛	$1.11⅛	$1.10⅞
December	1.07 9-16	1.06⅝	1.07⅛	1.06⅞
May	1.09	1.07½	1.08⅜	1.07⅞
Corn—				
September	..	..	78	78
December	..	..	71⅝	71¼

CHICAGO PRICES.

	High.	Low.	Close.	Wed. Close.
Wheat—				
September	1.03⅜	1.01⅞	1.03⅛	1.02¼
December	99⅛	97¾	99	98⅞
May	1.03	1.01⅞	1.02⅜	1.01½
Corn—				
September	68¼	67¼	68⅛	67⅞
December	61⅛	60⅜	61	60⅛
May	63	61⅞	62⅜	62⅛
Oats—				
September	41	40⅜	40½	40
December	40⅜	39⅞	40¼	39⅝
May	43	42⅛	42⅝	42⅛
Lard—				
September	12.02	12.00	12.00	11.87
October	12.05	12.00	12.02	11.90
Ribs—				
September	11.85	11.75	11.85	11.60
October	11.62	11.40	11.62	11.40
Pork—				
September	24.00	23.97	24.00	23.75
January	18.10	17.97	18.07	17.82

PITTSBURG TRANSACTIONS.

Special to The New York Times.

PITTSBURG, Sept. 16.—The following were the closing transactions on the local Exchange to-day:

Sales.		High.	Low.	Last.
	STOCKS.			
14	City Traction	60½	60½	60½
1,455	Crucible Steel	14⅜	14⅛	14½
475	Crucible Steel pf.	84⅜	83½	84
120	Fireproofing	9⅞	9⅞	9⅞
7	Fireproofing pf.	28⅜	28	28⅛
25	Independent Brewing	5¼	5¼	5¼
55	Independent Brew. pf.	22	21⅞	21⅞
300	Interior Mining	8c.	8c.	8c.
1,495	Mfrs. Light and Heat	22¼	21⅞	22
56	Ohio Fuel	50¼	50	50¼
70	Pittsburg Brewing	23¼	23¼	23¼
10	Pitsburg Brew. pf.	42	42	42
10	Pittsburg Coal	22⅞	22⅞	22⅞
135	Pitsburg Coal pf.	61⅞	61⅛	61⅞
295	Pittsburg Plate Glass	118	118	118
20	River Coal pf.	26	26	26
1,600	Ross Mining	33c.	31c.	31c.
105	Union Switch	101½	101⅛	101½
10	United States Steel	84	84	84
35	Westinghouse A. B.	130	129	130
60	Westinghouse E. 2ds	43½	43⅜	43½
	UNLISTED STOCKS.			
230	Kan. Gas	48½	48	48
184	Labelle	147	146½	146⅞
100	Lustre Mining	39c.	39c.	39c.
5,400	Mt. Elliott	37c.	36c.	37c.
6,000	San Toy	40c.	40c.	40c.
	BONDS.			
$1,000	Pitsburg Brew. 6s	101	101	101
2,000	Mfrs. L. & H. 6s	100	100	100

CHICAGO STOCK MARKET.

Special to The New York Times.

CHICAGO, Sept. 16.—National Biscuit common sprang to the front as the feature of the local market and insistent buying carried the price up to 110. Biscuit extended its advance in the afternoon, closing at 110⅛, while Subway finished the day with a point gain over yesterday. Sears-Roebuck's final sale was at 103⅜.

Sales.		High.	Low.	Last.
750	American	122⅝	122½	122½
50	Amer. Shipbuilding	63	63	63
25	Chicago Pneu. Tool	32¼	32¼	32¼
1,343	Chi. Subway	12	11	12
20	Chi. Rys. Ser. 1	110	110	110
50	Chi. Rys. Ser. 4	9	9	9
120	Chi. Title and Trust	143¼	142½	142⅝
600	Corn Products	23⅛	23⅛	23⅞
32	Diamond Match	127	126⅞	127
31	Ills. Brick	59⅜	59	59
134	K. C. Light	46	45	46
25	Masonic Temple	47	47	47
68	National Biscuit	110⅛	108⅛	110⅛
5	National Carbon pf.	118½	118½	118½
100	People's Gas	116⅞	116⅝	116⅞
10	Quaker Oats pf.	102⅜	102⅜	102⅜
380	Sears-Roebuck	103⅜	103	103⅜
95	Sears-Roe. pf. ex-div.	113⅜	113⅛	113⅛
140	Street's	45½	45¼	45½
25	Street's pf.	102½	102½	102½
332	Swift Co.	109½	109¼	109⅛
5	United Box Board	13⅜	13⅜	13⅜

TRADING IN BALTIMORE.

Special to The New York Times.

BALTIMORE, Sept. 16.—Trading was sluggish and featureless. Shares, 180; rights, 1,125; bonds, $21,000.

Sales.		High.	Low.	Last.
	BONDS.			
$2,000	Atlantic C. L. cons. 4s	95¼	95¼	95¼
1,000	Consolidated Gas 5s	111½	111½	111½
4,000	City Passenger 5s	101	101	101
2,000	Fair. & Clarkb. Tr. 5s	96⅞	96⅞	96⅞
2,000	Seaboard 3-year 5s	99½	99¼	99½
3,000	Seaboard 10-year 5s	100	100	100
3,000	Seaboard 4s, ctfs.	83⅜	83⅛	83½
2,000	United Rys. 4s	88	87⅞	88
1,000	United Rys. fdg. 5s	84⅜	84⅜	84⅜
1,000	Wash. Terminal 3½s	91⅛	91⅛	91⅛
	STOCKS.			
30	American Bonding	71	71	71
5	Con. Cotton Duck	6½	6½	6½
10	C. G. E. L. & P. pf.	87½	87½	87½
10	Fidelity and Deposit	160	160	160
5	Northern Central	106	106	106
100	United Rys.	14	13¾	13¾
1,125	Seaboard rights, w. i.	⅝	5-16	⅝

MINING STOCK QUOTATIONS.

SAN FRANCISCO, Sept. 16.—The official closing quotations for mining stocks to-day were as follows:

Alta	.20	Julia	.07
Alpha Con.	.07	Justice	.13
Andes	.26	Kentucky Con.	.12
Belcher	.90	Lady Wash. Con.	.07
Best & Belcher	.55	Mexican	1.37
Bullion	.26	Occidental Con.	.23
Caledonia	.55	Ophir	1.20
Challenge Con.	.40	Potosi	.59
Choltar	.25	Savage	.51
Confidence	1.35	Sag Belcher	.14
Con. Cal. & Va.	1.32	Sierra Nevada	.48
Con. Imperial	.06	Union Con.	.63
Gould & Curry	.25	Utah Con.	.06
Hale & Norcross	.40	Yellow Jacket	1.57

Silver bars, 51¼; Mexican dollars, 51@52½; drafts, sight, 2@2½ cents premium; telegraph, 4@5 cents premium.

TONOPAH.		Diamondfield	.01
Belmont	.78	Goldfield C. M.	6.80
Jim Butler	.12	Great Bend	.06
McNamara	.31	Jumbo Extension	.16
Midway	.19	Kendall	.04
Montana	.95	Lone Star	.04
North Star	.03	Red Hills	.06
Tonopah Extension	.59	Sandstorm	.09
West End	.20	St. Ives	.09
GOLDFIELD.		Silver Pick	.13
Adams	.01	BULLFROG.	
Atlanta	.13	Bullfrog N. B.	.01
Blue Bell	.02	Homestake King	.01
Combination Fract.	.76	Montgomery Mtn.	.03
Crackerjack	.02	Tramps Cons.	.04
Daisy	.14		

COLORADO MINING STOCKS.

Special to The New York Times.

COLORADO SPRINGS, Col., Sept. 16.—The following were the closing quotations on the local Exchange to-day:

	Bid.	Asked.		Bid.	Asked.
Dr. Jackpot	9	10	Jackpot	8	9
Elkton	74¾	75¾	McKinney	48¼	49¼
El Paso	65	67	Portland	83	85
Gold Dollar	13½	14	Vindicator	74¾	75
Isabella	21½	22½	J. Sample	8	8¼

THE FINANCIAL AND RAILROAD RECORD
of
E. H. HARRIMAN
set forth from the inside
How he sustained American railroad credit
Incidents never before given in the career of America's foremost railroad upbuilder
See the Bulletins of Dow, Jones & Co. to-day (Friday)

UNITED STATES MORTGAGE AND TRUST COMPANY
73d St. & B'way 55 Cedar St. 8th Ave. & 125th St.
Receives deposits subject to check and allows interest. Acts in all fiduciary capacities, issues foreign and domestic letters of credit, prepares and certifies municipal bonds.
Capital and Surplus, - $6,000,000

TO THE HOLDERS of the GENERAL MORTGAGE SIX PER CENT. TWENTY YEAR GOLD BONDS of THE ROCKAWAY HUNTING CLUB

You are hereby notified that The Rockaway Hunting Club has elected to redeem and pay all of the General Mortgage Six Per Cent. Twenty Year Gold Bonds now outstanding under the General Mortgage of said Club to United States Mortgage and Trust Company, as Trustee, dated March 29, 1899, and you, and each of you, are hereby notified that such General Mortgage bonds will be redeemed and paid at par and interest, as provided in said General Mortgage, upon presentation and surrender of said bonds duly endorsed in blank by the registered holders thereof, at the United States Mortgage and Trust Company, No. 55 Cedar Street, New York City, New York, on October 1, 1909, and after said date interest on said bonds shall cease.

THE ROCKAWAY HUNTING CLUB.
By WINTHROP BURR, President.
NEWBOLD T. LAWRENCE, Secretary.
Cedarhurst, Long Island,
September 17, 1909.

Chicago Great Western R.R.Co.
The market letter of September 16 analyzes the affairs of this corporation. A limited number of copies have been reserved for free distribution.
Thomas Gibson
Corn Exchange Bank Building, N. Y. City.
185 Jackson Boulevard, Chicago, Ill.
5 Laurence Pountney Hill, London, Eng.

AN interesting booklet published by
J. FRANK HOWELL,
34 New St., New York City.
devoted to Wall St. in general. Is extremely interesting, full of sound deductions and timely axioms which interest both the investor and speculator. A valuable addition to Wall Street literature.—Detroit Free Press.
FREE ON APPLICATION.

FOR SALE—FIRST MORTAGES AND BONDS IN SUMS OF $1,000 AND UPWARDS, PAYING SIX, SEVEN, AND EIGHT PER CENT. PER ANNUM, SECURED BY IMPROVED REAL ESTATE IN JACKSONVILLE, FLORIDA, THE "METROPOLIS OF THE SOUTH." INVESTMENT SAFE AS GOVERNMENT BONDS. FOR FURTHER INFORMATION AND OTHER REAL ESTATE INVESTMENTS ADDRESS FLORIDA CONTRACTING CO., DUVAL BUILDING, JACKSONVILLE, FLORIDA.

6% GOLD BONDS
OR PERMANENT INVESTMENTS, YIELDING
FULL PROFITS
FROM
NEW YORK REAL ESTATE OWNERSHIP
NEW YORK REALTY OWNERS,
Write for Booklet T. | 489 5th Av., New York.

THE Franklin Society 5%
If you want a convenient, profitable, safe investment, large or small, acquaint yourself with the methods of the Franklin Society. Begin with $1 or more, or send for Booklet A.
One Beekman St., New York.

LOST.—COUPON NO. 4, DUE MARCH 15TH, 1909, from PENNSYLVANIA R. R. CO. 5% COLLATERAL GOLD NOTES Nos. 3744 for $5,000 and 476 for $10,000, coupons being for $125 and $250 respectively. Payment on these coupons has been stopped, and all persons are hereby cautioned against attempting to negotiate the same.
Brown Brothers & Company, 59 Wall St., N.Y.

DIVIDENDS.

KNICKERBOCKER ICE COMPANY.
TWENTY-FIRST DIVIDEND.
Chicago, Ill., September 15, 1909.
The Board of Directors have declared a dividend of Four and One-half Per Cent. on the preferred stock of this Company, payable October 1, 1909, to stockholders of record on September 20, 1909.
The transfer books of the preferred stock will be closed September 20, 1909, at 3 P. M., and remain closed until October 2, 1909. Checks will be mailed to stockholders by the Central Trust Company of New York.
WILLIAM A. WALTER, Secretary.

AMERICAN MALT CORPORATION
63d Street and East River, N. Y. City.
The Board of Directors have declared a semi-annual dividend of Two and One-half Per Cent. upon the Preferred Stock of this Company, payable on and after the third day of November, 1909, to shareholders of record at the close of the transfer books on the twenty-first day of October, 1909.
HENRY EGGERKING, Treasurer.
Sept. 15th, 1909.

NATIONAL SURETY COMPANY.
New York, Sept. 16th, 1909.
A regular quarterly dividend of TWO PER CENT. upon the Capital Stock of this Company, payable October 1st, 1909, to stockholders of record at the close of business Sept. 20th, 1909, was this day duly declared.
The transfer books of the Company will be closed from Sept. 20th, 1909, at the close of business, to October 2d, 1909, at nine o'clock A. M.
DAVID W. ARMSTRONG, JR., Secretary.

Duluth Edison Electric Company.
Duluth, Minn., September 14, 1909.
DIVIDEND NO. 14.
The regular quarterly dividend of 1½% on the Preferred Stock of the DULUTH EDISON ELECTRIC COMPANY has been declared for the quarter ending August 31, 1909, payable on the first day of October, 1909, to all stockholders of record of Preferred Stock at the close of business on the 21st day of September, 1909. The transfer books will not close.
C. E. VAN BERGEN, Secretary.

UNITED FRUIT COMPANY
DIVIDEND No. 41.
A quarterly dividend of two per cent. on the capital stock of this Company has been declared payable October 15, 1909, at the office of the Treasurer, 131 State Street, Boston, Mass., to stockholders of record at the close of business September 27, 1909.
CHARLES A. HUBBARD, Treasurer.

THE BOARD OF DIRECTORS OF THE TRI-CITY RAILWAY AND LIGHT COMPANY have declared a dividend of ONE and ONE-HALF PER CENT. (1½%) on the Preferred Stock of this Company, for the quarter ending September 30th, 1909, payable Friday, October 1st, 1909, to stockholders of record Tuesday, September 21st, 1909.
T. F. WICKHAM, Treasurer.

LAWYERS' MORTGAGE COMPANY.
Dividend No. 32.
59 Liberty St., New York, Sept. 16th, 1909.
The Board of Directors of this Company have declared a quarterly dividend of Three (3%) Per Cent. upon the Capital Stock, payable Friday, October 1st, 1909, to Stockholders of record Friday, September 24th, 1909.
GEORGE S. SEWARD, Treasurer.

CENTRAL LEATHER COMPANY.
The interest due Oct. 1st, 1909, on the Coupon and the Registered Bonds of this Company will be paid by the Central Trust Company of New York. The transfer books for the Registered Bonds will close Sept. 18th, 1909, and reopen Oct. 2d, 1909.
JAMES R. PLUM, Treasurer.
New York, Sept. 14th, 1909.

GUARANTY TRUST CO. OF N. Y.
New York, September 15, 1909.
The Board of Directors of this Company has declared a quarterly dividend of FIVE PER CENT. on the Capital Stock, payable Sept. 30th, 1909, to stockholders of record at the close of business that day.
E. C. HEBBARD, Secretary.

The Washington Water Power Company.
Spokane, Washington, Sept. 15, 1909.
A quarterly dividend of One and Three-quarters Per Cent. has been declared, payable October 1, 1909, to stockholders of record September 15, 1909, at 3 o'clock P. M.
HENRY M. RICHARDS, President.

STANDARD CORDAGE COMPANY.
FIRST MORTGAGE FIVE PER CENT. BONDS.
Coupons due April 1st, 1909, on the above, will be paid upon presentation at the Equitable Trust Co., 15 Nassau Street, New York City.
JAMES G. HURTY, Treasurer.

GENERAL CHEMICAL COMPANY.
25 Broad Street, New York, Sept. 1, 1909.
The regular quarterly dividend of one and one-half per cent. (1½%) will be paid October 1, 1909, to preferred stockholders of record at 3 P. M. Monday, September 20, 1909.
JAMES L. MORGAN, Treasurer.

MEETINGS AND ELECTIONS.

THE CHESAPEAKE & OHIO RAILWAY COMPANY.
Office of the Secretary,
71 Broadway,
New York.
August 19, 1909.
ANNUAL MEETING.
Notice is hereby given that the annual meeting of the Stockholders of The Chesapeake and Ohio Railway Company, for the election of Directors and for the transaction of such other business as may lawfully come before the meeting, including the purchase of the rights, privileges, franchises, and property of the Coal River Railway Company, a corporation organized and existing under the laws of the State of West Virginia; the purchase of the rights, privileges, franchises, and property of the Raleigh and Southwestern Railway Company, a corporation organized and existing under the laws of the State of West Virginia, and the purchase of the rights, privileges, franchises, and property of the Virginia Air Line Railway Company, a corporation organized and existing under the laws of the State of Virginia, by The Chesapeake and Ohio Railway Company, a corporation organized and existing under and by virtue of the laws of the State of Virginia, and for the purpose of considering all actions of the Directors as set forth in the annual report of the Company and in the proceedings of said Directors as set forth in their minutes, will be held at the office of the Company in the City of Richmond, Virginia, on Tuesday, the 19th day of October, 1909, at eleven o'clock A. M.
The stock transfer books will be closed at the office of the Company, No. 71 Broadway, New York, on Monday, the twentieth (20th) day of September, 1909, at three o'clock P. M., and will be reopened on Wednesday, the twentieth (20th) day of October, 1909, at ten o'clock A. M.
By order of the Board of Directors.
THE CHESAPEAKE AND OHIO RAILWAY COMPANY,
By JAS. STEUART MacKIE, Secretary.

TO THE STOCKHOLDERS OF THE CONSOLIDATED WATERPROOF COMPANY.
Please take notice that a special meeting of the stockholders of the CONSOLIDATED WATERPROOF COMPANY will be held at the Company's office, No. 1,803 Whitehall Building, No. 17 Battery Place, in the City of New York, State of New York, U. S. A., at 10:30 A. M., on the 29th day of September, 1909.
The objects of the meeting are to receive the reports of officers; to authorize a change in the charter so as to permit of an increase of the capital stock from Two hundred thousand dollars to Two hundred and fifty thousand dollars; to create preferred and bonus shares of stock from such increase; to change the name of the company; to increase the number of directors from four to seven; to change the Clause in the Charter which now permits directors on the board who are not stockholders so that hereafter, in order to be eligible as a director, each director shall be required to be a stockholder, to decide upon the business and financial affairs of the company, and in general to act and pass upon any and all matters that may properly come before said meeting. Your presence is requested.
September 14th, 1909.
DONALD H. LOYNACHAN, President.
E. R. MINER, Secretary.

CENTRAL LEATHER COMPANY.
NOTICE OF SPECIAL MEETING OF STOCKHOLDERS.
Notice is hereby given that a special meeting of the stockholders of the Central Leather Company has been duly called and will be held at the principal and registered office of said company in the State of New Jersey, namely, at No. 15 Exchange Place in Jersey City in said State, on the 24th day of September, 1909, at the hour of 12:30 o'clock P. M., for the purpose of having submitted to it, and of thereupon considering and voting for the adoption or rejection of, a joint agreement, dated August 24th, 1909, entered into by the Directors respectively, of the Central Leather Company and The United States Leather Company, for the merger and consolidation of said two corporations on the terms and conditions in said agreement set forth and in accordance with the statutes of New Jersey in such cases made and provided, a copy of which agreement can be seen at the office of the Secretary of said company, No. 45 John Street, Borough of Manhattan, City and State of New York.
By order of the Board of Directors.
EDWARD C. HOYT, President.
FRED E. KNAPP, Secretary.
Dated September 3d, 1909.

UNION PACIFIC RAILROAD COMPANY.
ANNUAL MEETING.
The annual meeting of the stockholders of Union Pacific Railroad Company will be held at the office of the company, in Salt Lake City, Utah, on TUESDAY, October 12th, 1909, at twelve o'clock noon, for the election of fifteen Directors of the company, and for the transaction of such other business as may legally come before the meeting.
The books for the transfer of stock (both common and preferred) will be closed for the purposes of the meeting at 3 o'clock P. M. on Monday, Sept. 13, 1909, and will be reopened at ten o'clock A. M. on Wednesday, October 13, 1909.
ALEX. MILLAR, Secretary.
Dated August 24, 1909.

Keokuk and Des Moines Railway Company.
September 13, 1909.
The annual meeting of the stockholders of the Keokuk and Des Moines Railway Company will be held at the office of the company in the City of Des Moines, Iowa, on the 7th day of October, 1909, at 12 o'clock noon.
ROBERT MATHER, President.
G. T. BOGGS, Secretary.

The annual stockholders' meeting of Automatic Utilities Co. will be held at the Company's office, 90-92 Lincoln Avenue, New York City, on Saturday, October 2, 1909, at 2 P. M.

STOCKHOLDERS OF THE J. F. RICHARD Co., lately insolvent, will learn something to their advantage by addressing at once H 158 Times, Times Square.

PROPOSALS.

THE CLEVELAND, AKRON & COLUMBUS RAILWAY COMPANY.
Office of the Treasurer.
Pittsburgh, Pa., September 1, 1909.
New First Consolidated Mortgage 4% Bonds of this Company to an aggregate cost of $16,630.00 will be purchased for the Sinking Fund October 1, 1909, from the lowest bidders at a price not to exceed par and interest. Sealed proposals to sell bonds must be in the hands of Messrs. Winslow, Lanier & Company, New York, before three o'clock P. M., Thursday, September 30, 1909.
T. H. B. McKNIGHT, Treasurer.

THE CINCINNATI AND MUSKINGUM VALLEY RAILROAD COMPANY.
Office of the Treasurer.
Pittsburgh, Pa., September 1, 1909.
First Mortgage Bonds of this Company to an aggregate cost of $17,500 will be purchased for the Sinking Fund October 1, 1909, from the lowest bidders, at a price not to exceed par and interest. Sealed proposals to sell bonds must be in the hands of The Farmers' Loan & Trust Company, New York, before three o'clock P. M., Thursday, September 30, 1909.
T. H. B. McKNIGHT, Treasurer.

PROPOSALS FOR FRESH MEATS—OFFICE of Commissary Purchasing Agent, Panama Rail Road Company, 24 State St., New York, September 14, 1909. Sealed proposals will be received at this office until 2 P. M., September 20, 1909, for furnishing refrigerated fresh meats in the estimated minimum quantity of 3,124,000 pounds for the period from October 1, 1909, to September 30, 1910. Blanks and full information may be obtained from the undersigned. Wendell L. Simpson, Major, Nineteenth Infantry, U. S. A., Commissary Purchasing Agent, 24 State St., New York.

THE BANKERS' CONVENTION
Full report of the addresses at the Chicago Convention of the American Bankers' Association this week, and collection of statements of condition of the National Banks of New York and other large cities in response to the latest call of the Controller of the Currency, will appear in next Monday's number of
The New York Times
Weekly Financial Review
(One Dollar a Year by Mail.)
Times Square,
NEW YORK.
All the Financial and Business News of the Week.

COURT CALENDARS FOR TO-DAY

FEDERAL.

UNITED STATES CIRCUIT COURT—Lacombe, J.—Motion calendar. 1—Robinson-Mutual Reserve. 2—In re Louis Pinnland. 3—Valle-Moffat. 4—Holeproof Hosiery—Wallach Bros. 5—Motion Picture Pat Co-Ullman. 6—Curtiss-Brady. 7—U S for Bryant-N Y Steamfitting Co. 8—Haarmann-Van Dyke. 9—Victar T M Co-Goldberg. 10—Hillard-Fisher. 11—Trauh-Bernard. 12—Simpson-Treat. 13—Wolf-Guardian Trust Co. 14—Penn Steel Co-N Y City Ry. 15—Jackson-Hooper. 16—Pratt-North German Lloyd. 17—Babbitt-Read. 19—Duntley Mfg Co-Pressinger. 20—Patter-Selwyn Co. 22—Westinghouse-Ruppert. 23—Armas De Ors-Rosenbaum. 24—Vail-Moffat. 25—Penn R R-Frank. 26—Carter-Frank. 27—Ostruc-Star Co. 29—Babbitt-Read. 30—McCabe-Nati Vacuum Co. 31—Campbell-Eisenberg. 32—Crown Sweets Co-Robertson. 33—Cook-Standard Paint Co.

STATE.

SUPREME COURT—Special Term—Part I.—O'Gorman, J.—Motions. 1—Ward-Thurston. 2—Sand-Erster Zlaconer, &c. 3—Kessler-Schafer. 4—Selanich-Sitowich. 5—Kessler-Osman. 6—Brophy-Levin. 7—Hilbe-Smith. 8—In re Dreyfus. 9—Staats-Doe. 10—Belwood Realty Co-Kadin. 11—Bond-Press-Pub Co. 12—Vogel-Nachemson. 13—Dickinson-Kearney. 14—Bacigalupo-Parilli. 15—Miller-Campbell. 16—Kirkland-Kirkland. 17—Reynolds-Smith. 18—Walkenmute-Schack. 19—Savings Inv Co-Vermilye. 20—Bradley-Butterick. 21—Benze-Benze. 22—Jaeger-Drimmer. 23—Grattan-Grattan. 24—Mantner-Mantner. 25, 26—Rennert-Beck. 27—Holder-Pecher. 28—Lynch-Solomon. 29—Fleming-Smith Co. 30—Gatta-Peck. 31—Marra-Williams Cont Co. 32—Fetta-Volckens. 33—In re 3d Av Widening. 34—In re Seneca Av. 35—In re East 222d St. 36—Goldin-Giles. 37—Cohn-Levy. 38—Nathan-Boynton. 39—Stand Folding Typewriter Co-Rose Typewriter. 40—Recine-Recine. 41—Herzig-Harper. 42—In re Bennett. 43—Stiebel-Grosberg. 44—Scheele-Hengesund Canning Co. 45—In re Fitzgerald. 46—In re Rollhand. 47—Hechtman-Un Bldg, &c, Co. 48—Gallanas-Hellenic Nav Co. 49—Cohn-Levy. 50—Gallagher-Gallagher. 51—In re Piers 32 and 33, E R. 52—In re 15th, &c., 18th St, &c. 53—McMuttrey-Am Mills Co. 54—In re Naretsky. 55—Axtell-Axtell. 56—Cohn-Brooks. 57—Valadier-Valadier. 58—Hollub-Carucci. 59—Imhoff-Terry & Tench Co. 60—Casey-Merc Warehouse Co. 61—Buffum-Fiss, Doerr, &c, Co. 62—Nussbaum-Nussbaum. 63—Gussaraff-Cohen. 64—McCormick-Shannon. 65—Eisenstein-Danson. 66—Rudd-Stollwerck. 67—Eastman-Eastman. 68—Gaudorf-Gaudorf. 69—Flat Repairs Co-Freedman. 70, 71—Wasserman-Florida East Coast Ry Co. 72—Fischer-Watson. 73—Eastman-Eastman. 74—Mann-Press Pub Co. 75—In re Scrévani. 76—Boaz-Boaz. 77—Chapman-Myers. 78—Tunis-Tunis. 79—Bridwell-Sherman Apartment Hotel Co.

SUPREME COURT—Special Term—Part II.—Guy, J.—Ex parte business.

SURROGATES' COURT—Chambers—Thomas, S.—Motion Calendar—Estates. 1—James D. Reid. 2—Daniel Daly. 3—Rebecca Ladew. 4—Jerome Zeppa. 5—Giuseppe Cova. 6—Jacob Rosenhek. 7—Attilie Macciecca. 8—Henry G. Price. Vincent D. Bogart. 10—Jeanette Leboss or Chlebowski. 11—Gustave Sackensdorf. 12—John Maloney. 13—Caroline Baer. 14—Rozi Stein. 15—Dick Brunner. 16—Lusius D. Battle. 17—Giovanni Bezzo. 18—Josephine Cummings. 19—Louis De Silverstri. 20—John Delacey. 21—John Grenier. 22—Ann Parrelly. 23—Edward Holdridge. 24—Gustav Sommer. 25—Charles Osbain. 26—Fannie Morris. 27—Bridget Mathews. 28—Barbara Motzelt. 29—August Kistner. 30—Iffrin Jeffrees. 31, 32, 33, 34, and 35—William F. Carroll. 36—Elizabeth McCauley. 37—Anna McCauley. 38—Anna Menig. 39—Joseph Menig. 40—Katherine Menig. 41—Bridget M. Carmody. 42—Josephine A. Strong. 43—Justus H. Ewing. 44—Greta Hostetter. 45—Emil Ulrich. 46—Andrew Turner. 47—Margaret J. P. Graves. 48—Josephine A. Strong. 49—Theodore R. Hostetter. 50—Hattie W. Reiss. 51—Felice Polzello. 52—Simone Polzello. 53—Susan Neimyer. 54—Frederick W. Hahn. 55—Elizabeth Wallace. 56—John Keirns. 57—Moses B. Taylor. 58—Satrak Mooradian. 59—Ricot J. Dovale. 60—Williams Bartels. 61—Catharine Mortimer. 62—John W. Oliver. 63—Charles A. Hess. 64—Michael Kennedy. 65—66—Wilhelmina Wolf. 66, 67, 68—Albert Klauber. 69—Alfred Straut. 70—Charlotte Miller. 71—Elizabeth Otto. 72—Annie Grossman. 73—Joseph Tittman. 74—Justus E. Ewing. 75—William S. Wyckoff. 76—Clark W. Dunlop. 77—Katchen W. North. 78—Jane Riley. 79—Madeline G. T. Hall. 80—Mary A. Kane. 81—Minna Simon. 82—Domenico Spano. 83—Katharine D. Callanhan. 84—James Gethins. 85—Amos H. Brewster. 86—Catherine Bradshaw. 87—Nicolo Mehlo. 88—David Shapp. 89—Willie May Walker. 90—Walter Sharp. 91—John W. Haaren. 92—Henrietta L. Bowen. 93—Shepard Knapp. 94—Samuel White. 95—Sarah Spielberg. 96—Agnes H. Robineson. 96—Charlotte Plock. 98—Leocadi L. Farrell. 99—James Campbell. 100—Ellen M. Cremin. 101—James G. Parshall. 102—Julia A. Freeman. 103—Catherine Ruddock. 104—Sarah Davis. 105—James Campbell. 106—John W. Flynn. 107—Charles K. Smith. 108—Catharine Maher. 109—Nathan E. Clark. 110—Albert Geiseler. 111—Jacob Wertheimer. 112—Martin Weiss. 113—Noah Taylor. 114—Agnes Cochrane. 115—Augustus E. Breese. 116—Edith De Bow. 117—Constance F. Everett. 118—Elizabeth Albert. 119—Joseph Miller. 120—James Rooney. 121—Jakob Janosewski. 122—William A. Scott. 123—Simon Schochat. 124—Nathan Clark. 125—John Gerber. 126—Mary A. Faughnan. 127—Bernard Finnegan. 128—Jacob Gundacher. 129—Margaret Emmel. 130—Alexander R. Grant. 131—Frances V. Benedict. 132—William Bartels. 133—Eveline Secor. 134—Harris H. Hayden. 135—Michael Gallagher. 136—Berthe Lessieu. 137—Harriet K. Wilkes. 138—Michael Weickert. 139—Taulman Allaire. 140—Rachel Wolf. 141—Friedericka Stehle. 142—Henry G. Peters. 143—Virginia W. Post. 144—Christiana F. Wallace. 145—Samuel Cohen. 146—James O'Donnell. 147—Ethel L. Allen. 148—DeWitt C. Ward. 149—Charlotte A. Mount. 150—Gibson S. Whitson. 151—Jennie Stransky or Stein. 152—Annie Diroll. 153—Norah Foynes. 154, 155—Emilie Bozenhard. 156, 157, 158—George Smith. 159—Caroline M. Kissel. 160—Alice K. Browne. 161—Adeline Bissonette. 162—Michael J. Moylan. 163—Miriam Lauscher. 164—Ameline Guinn. 165—Alice T. Belleny. 166—Edwin Fraser. 167—Andrew Bryson. 168—Charles Rubens. 169—Philip Smith. 170—Mary Hendricks. 171—Margaret S. Hubbard. 172—Gustavus W. Faber. 173—Charlotte Plock. 174—Sarah J. G. Spencer. 175—Patrick Walsh. 176—Albert Gieseler. Wills for probate—Stephen H. Smith, Maria M. Camman, Alfred J. Cammeyer, Ida Schmidt, Mable Taylor, Wm Grevel, Christopher Weight, Sophia Marx.

Referees Appointed—New York.

SUPREME COURT—O'Gorman, J. Mead vs. Brown—Edward D. Dawling.
SUPREME COURT—Guy, J. Wynne vs. Lufe James Oliver.

Appellate Division Calendar.

SARATOGA, Sept. 16.—The calendar of the Appellate Division of the Supreme Court, Third Judicial Department, for Friday is as follows: Nos. 21, 23, 27, 53, 54, 55, 56.

Judgments.

These judgments for amounts more than $100 were filed yesterday, the first name being that of the debtor:

Bucknam, Clifford—Black, Starr Frost, $558.
Clark, Cornelius J.—Finn Realty Co., $252.
Dern, Louis—George Liss & Co., $466.
Gebhard, Samuel, (not summoned) et al.—H. B. Claflin Company, $157.
Heltzner, Frank—C. Bennett et al., $251.
Hill, James A.—System Co., $131.
Horn, Cecilia, executrix—H. Ascher, $537.
Kane, Joseph—M. Bebrer, $260.
Logan, John M.—G. L. Oertel, $570.
Lyons, James—People, &c., $126.
Martin, Truman J.—M. A. White, $654.
McDonald, John J.—E. Cook et al., $1,048.
Niblock, Amelia—W. S. Reynolds, $334.
Pritchard, W. H.—Lord & Taylor, $435.
Rice, Hiram H.—Jacob Hoffman Brewing Co., $386.
Ryan, John E.—R. Morrison, $316.

PUBLIC NOTICES.

DEPARTMENT OF PUBLIC CHARITIES, foot of East Twenty-sixth Street, New York. SEALED BIDS OR ESTIMATES will be received by the Department of Public Charities at the above office until 2:30 o'clock P. M. on

WEDNESDAY, SEPTEMBER 29, 1909.

For furnishing all the labor and materials required for the erection of an addition to the laundry at the New York City Home for the Aged and Infirm, Blackwells Island, the City of New York.

For full particulars see The City Record.
ROBERT W. HEBBERD, Commissioner.
Dated September 15, 1909.

ATTENTION IS CALLED TO THE ADVERTISEMENT IN THE CITY RECORD of September 11 to 24, 1909, of the confirmation by the Board of Revision of Assessments and the entering in the Bureau for the Collection of Assessments and Arrears of assessment for LOCAL IMPROVEMENTS in the BOROUGH OF MANHATTAN:

12TH WARD, SECTION 8, 212TH STREET—REGULATING, GRADING, CURBING, FLAGGING, AND CONSTRUCTING NECESSARY RETAINING WALL, from Broadway to the Harlem River.

HERMAN A. METZ, Comptroller.
City of New York, September 9, 1909.

DEPARTMENT OF PUBLIC CHARITIES, foot of East Twenty-sixth Street, New York. SEALED BIDS OR ESTIMATES will be received by the Department of Public Charities at the above office until 2:30 o'clock P. M. on

WEDNESDAY, SEPTEMBER 29, 1909.

For furnishing all the labor and materials required for the complete remodeling of the building No. 124 East Fifty-ninth Street, Borough of Manhattan, The City of New York.

For full particulars see City Record.
ROBERT W. HEBBERD, Commissioner.
Dated September 16, 1909.

Department of Bridges, Nos. 13 to 21 Park Row, Borough of Manhattan, City of New York. SEALED BIDS OR ESTIMATES will be received by the Commissioner of Bridges at the above office until 2 o'clock P. M. on

WEDNESDAY, SEPTEMBER 29, 1909.

For the construction of drip pans under the Manhattan approach of the Williamsburgh Bridge.

For full particulars see City Record.
J. W. STEVENSON, Commissioner.
Dated September 15, 1909.

DEPARTMENT OF DOCKS AND FERRIES. Sealed estimates for laying granite and slag block pavement at various locations, (Contract No. 1,186,) will be received by the Commissioner of Docks at Pier "A," Battery Place, until 12 o'clock noon, Sept. 29, 1909.

Shafer, Clifford B.—G. T. Dickerson, $234.
Thompson, Helena A.—Francis H. Leggett & Co., $418.
Taradash, George—C. Ratner, $264.
Voccoli, Michele and Maria—Corn Exchange Bank, $580.
Wuershner, Bernhard—S. H. Richards, $258.
Wilder, Benjamin, et al.—H. B. Claflin Co., $157.
Brooklyn Heights Improvement Co.—John H. Malmken Co., $1,739.
Same—Same, $1,636.
Same—Same, $1,364.
Same—Same, $1,418.
Manhattan Elevator Co. (not summoned) et al.—Elliott Bigelow & Son Co., $114.
Metropolitan Mercantile and Realty Co. et al.—Elliott Bigelow & Son Co., $114.
Lighter Mfg. Co.—H. A. Van Liew, $523.

Satisfied Judgments.

The first name is that of the debtor, the second that of the creditor, and the date that when judgment was filed.

Brandreth, Ralph—J. E. Kerr & Co., Ltd., Sept. 4, 1909, $896.
Dillman Fireproof Construction Co.—P. J. Heaney Co., Jan. 18, 1909, $172.
Kelley, Robert S.—W. & J. Sloane, July 2, 1909, $174.
Kerin, Daniel J.—J. Corcoran, Jan. 21, 1909, $10,908.
Taylor, Catherine, or Catherine G. Gallagher—P. A. Conroy, Nov. 14, 1907, $3,066.
Taylor, Catherine—S. H. Stuart, April 14, 1905, $2,142.
Helling, Jay L.—A. Adams et al., Feb. 19, 1900, (released,) $614.
Mack, H. Lewis—S. K. A. Katz, Sept. 3, 1909, (vacated,) $141.

BUSINESS TROUBLES

MORRIS WEISS.—Morris Weiss, shoe dealer, of 159 East Houston Street, has made an assignment to Gustave Hartman. He began business in May, 1907, and made an assignment on April 18, 1908, and four days later a petition in bankruptcy was filed against him, which was dismissed on a settlement of 30 cents on the dollar.

ABRAHAM KAPLAN.—Abraham Kaplan, merchant, living at 456 East 171st Street, has filed a petition in bankruptcy, with liabilities of $11,850 and no assets. The debts were contracted between September, 1905, and February, 1906. The largest creditor is the American Woolen Company, $6,764. Mr. Kaplan went through bankruptcy once before in 1903.

SARAH BIRNBAUM.—Judge Holt has appointed Archibald Palmer receiver in bankruptcy for Sarah Birnbaum, dealer in furniture at 3,975 Third Avenue. It was stated that the stock was valued at $3,000, and accounts $500. Mr. Palmer said that when he went to the store to take possession he found the place had been cleaned out. He learned that eighteen loads of furniture were removed on Tuesday. He expected to locate some of it.

AUGUSTUS A. IRELAND.—Augustus A. Ireland, manager, at Third Avenue, corner of 149th Street, filed a petition in bankruptcy, with liabilities of $8,616 and no assets. Part of the liabilities were contracted as a partner in the firm of Cox & Ireland, liquor dealers, in 1907. Among the creditors are L. Levy & Co., stock brokers, 111 Broadway, $4,000, on stock transactions, secured by two United States Government bonds worth $200, and Victor N. Lowerre, $1,562, for liquors.

P. L. FAVALE & CO.—A petition in bankruptcy has been filed against P. L. Favale & Co., (a corporation,) importers of Italian oils, groceries, and wines at 464 West Broadway, by these creditors: Zucca & Co., $230; Parodi & Co., $388, and L. Botta & Co., $236. It was alleged that the corporation was insolvent, and on Sept. 10 admitted in writing inability to pay its debts. The business was started as a firm on May 10, 1907, and was incorporated on March 22, 1909, with a capital stock of $50,000, Pio L. Favale, Vice President, and Joseph F. Malaspiani, President. Judge Holt appointed Alfred E. Hinrichs receiver with a bond of $5,000. The liabilities are reported to be $25,000 and the assets $10,000.

MILLINGTON COMPANY.—A petition in bankruptcy has been filed against the Millington Company, dealer in men's furnishing goods and clothing at 63 West Forty-second Street and 126 West 125th Street, by these creditors: Robert Reis & Co., $292; Louis Meyer & Son, $279, and Fiberloid Company, $17. It was alleged that the company was insolvent and made preferential payments. Judge Holt appointed Henry W. Jessup receiver with a bond of $6,000, and authorized him to continue business twenty days. The company owes $1,100 for rent. The company was incorporated on Sept. 21, 1905, with a capital stock of $35,000, Sidney E. Millington, President, and H. P. Millington, Treasurer. The assets are estimated at $12,000.

SIMON GERSTEIN.—A petition in bankruptcy has been filed against Simon Gerstein, manufacturer of tailor made skirts at 48 East Eighth Street, by these creditors: William Isaacs, $991; Esterson & Esterson, $500, and Louis Kassel, $13. It was alleged that he was insolvent, made preferential payments of $3,000, and transferred merchandise and accounts of $3,000. Judge Holt appointed William S. Creevey receiver on application of Krakower & Peters, who said that the liabilities are $25,000 and the assets $6,000. On Aug. 14 Mr. Gerstein suffered a loss by fire, and the loss, it is said, was adjusted at about $10,000, and the insurance companies took the damaged stock. At that time his outstanding accounts were reported to be about $10,000.

Out of Town.

BALTIMORE, Sept. 16.—McCaddin & McElwee, dealers in rugs, mattings, and tapestries in this city, to-day went into the hands of William M. Maloy as receiver. He furnished a bond of $350,000. The firm is declared to be solvent, but it is alleged that dissensions have arisen among the stockholders. Outstanding debts amount to $50,000. The assets, it is said, exceed the liabilities by $70,000. Litigation of five years' standing is blamed for the troubles of the firm.

LATEST CUSTOMS RULINGS.

The Board of United States General Appraisers has decided disputes regarding the values at which pencil leads may be entered into this country. It is held that Breitenfelder & Co. of Nuremberg must pay duty on a valuation higher than that invoiced. After an investigation, the board finds that the action of the local Appraiser in raising valuations as a preliminary to the assessment of duty is correct and should stand.

Another case involving the appraisal of foreign-made leads for pencils stood in the name of Bechmann & Ullman of Fuerth. This foreign firm objected to the values placed on their goods by the Appraiser of the port. General Appraiser Chamberlain, who heard the testimony in the case, says that the exporter's values must be accepted. He upholds the exporters and denies the contention of the Government for a duty based on higher valuations.

A decision has been handed down by General Appraiser Fischer sustaining the contention of the local Appraiser in advancing values on burlaps from Finlay Muir & Co. of Calcutta.

REPORT OF THE CONDITION OF

THE MUTUAL BANK

at the close of business on the 14th day of September, 1909.

RESOURCES.

Loans and discounts		$3,809,482.93
Overdrafts		728.29
Due from trust companies, banks and bankers not included in next item	$33,242.24	
Due from reserve depositaries, less amount of offsets	555,683.46	
		588,925.70
Real estate		7,377.30
Stocks and bonds, viz.:		
Public securities (book value, $1,045;) market value		1,045.00
Other securities, (book value, $24,775;) market value		25,520.00
Specie		24,243.30
Legal tender notes and notes of National banks		660,755.00
Cash items		100,372.76
Other assets, viz.:		
Accrued interest not entered	$10,868.00	
		10,868.00
Total		$5,229,318.28

LIABILITIES.

Capital stock		$200,000.00
Surplus, including all undivided profits		822,252.16
Preferred deposits		109,500.00
Deposits not preferred		4,472,059.03
Due trust companies, banks and bankers		25,446.74
Total deposits	$4,607,005.77	
Other liabilities, viz.:		
Certified checks	$34,180.07	
Cashier's checks	45,976.28	
Reserved for taxes	2,500.00	
Accrued interest not entered	17,404.00	
		100,060.35
Total		$5,229,318.28

State of New York, County of New York, ss.: CHARLES A. SACKETT, President, and HUGH N. KIRKLAND, Cashier of the Mutual Bank, a bank located and doing business at No. 1,282 Broadway, in the City of New York, in said county, being duly sworn, each for himself, says that the foregoing Report is true and correct in all respects, to the best of his knowledge and belief, and they further say that the usual business of said bank has been transacted at the location required by the Banking Law, (Chap. 10, Laws of 1909, as amended,) and not elsewhere; and that the above report is in the form prescribed by the Superintendent of Banks, and is made in compliance with an official notice received from him, designating the 14th day of September, 1909, as the day as of which such report shall be made.

CHARLES A. SACKETT, President.
HUGH N. KIRKLAND, Cashier.

Severally subscribed and sworn to by both deponents, the 16th day of September, 1909, before me,
[Seal of Notary.] ROBT. R. GREASON, Notary Public, N. Y. Co.

PUBLIC NOTICES.

CONTRACT 48.

SEALED BIDS will be received by the Board of Water Supply, in Room 910, 299 Broadway, New York, until 11 A. M., on September 28, 1909, for CONTRACT 48, for the construction of a portion of an intercepting sewer in the City of Kingston, Ulster County, New York. The work consists of laying about 1,300 feet of 24-inch vitrified sewer-pipe, and driving about 6,200 feet of tunnel in earth and rock. At the above place and time the bids will be publicly opened and read. Pamphlets containing information for bidders and contract drawings can be obtained at Room 1,510 at the above address by depositing the sum of ten dollars ($10) for each pamphlet. For further particulars see Information for Bidders.

JOHN A. BENSEL, President;
CHARLES N. CHADWICK,
CHARLES A. SHAW,
Commissioners of the Board of Water Supply.
J. WALDO SMITH, Chief Engineer.
THOMAS HASSETT, Secretary.

DEPARTMENT OF WATER SUPPLY, GAS and Electricity, Room 1536, Nos. 13 to 21 Park Row, Borough of Manhattan, City of New York.

SEALED BIDS OR ESTIMATES will be received by the Commissioner of Water Supply, Gas and Electricity at the above office until 2 o'clock P. M. on

WEDNESDAY, SEPTEMBER 22, 1909.

Boroughs of Manhattan and The Bronx.

No. 1. For furnishing, delivering, and erecting two pumping engines, with foundations, steam and auxiliary piping, suction and discharge piping, and all other appurtenances and appliances, complete, in the Ninety-eighth Street pumping station, Borough of Manhattan.

For full particulars see City Record.
JOHN H. O'BRIEN,
Commissioner of Water Supply, Gas and Electricity.

HEADQUARTERS OF THE FIRE DEPARTMENT of The City of New York, Nos. 157 and 159 East Sixty-seventh Street, Borough of Manhattan, The City of New York.

SEALED BIDS OR ESTIMATES will be received by the Fire Commissioner at the above office until 10:30 o'clock A. M. on

MONDAY, SEPTEMBER 27, 1909.

Borough of Brooklyn.

No. 1. For furnishing and delivering various supplies to the repair shops.

Borough of Queens.

No. 2. For furnishing and delivering various supplies to the repair shops.

For full particulars see City Record.
NICHOLAS J. HAYES, Commissioner.
Dated September 14, 1909.

DEPARTMENT OF PUBLIC CHARITIES, foot of East Twenty-sixth Street, New York. SEALED BIDS OR ESTIMATES will be received by the Department of Public Charities at the above office until 2:30 o'clock P. M. on

TUESDAY, SEPTEMBER 28, 1909.

For furnishing all the labor and materials required for the erection and completion of annex on West Side of Main Building, Kings County Hospital, Borough of Brooklyn, The City of New York.

For full particulars see City Record.
ROBERT W. HEBBERD, Commissioner.
Dated September 14, 1909.

DEPARTMENT OF PUBLIC CHARITIES, foot of East Twenty-sixth Street, New York. SEALED BIDS OR ESTIMATES will be received by the Department of Public Charities at the above office until 2:30 o'clock P. M. on

TUESDAY, SEPTEMBER 28, 1909.

For furnishing all the labor and materials required for the erection and entire completion of new Bradford Street Hospital, Borough of Brooklyn, The City of New York.

For full particulars see City Record.
ROBERT W. HEBBERD, Commissioner.
Dated September 14, 1909.

REPORT OF THE CONDITION OF

THE CORN EXCHANGE BANK

at the close of business on the 14th day of September, 1909:

RESOURCES.

Loans and discounts	$39,101,126.72
Overdrafts, secured and unsecured	4,795.17
Due from trust companies, banks, and bankers	2,276,486.97
Real estate	2,686,552.18
Mortgaged owned	1,429,900.00
Stocks and bonds, viz.:	
Public securities, (book value, $270,590.54;) market value	289,368.68
Other securities, (book value, $1,902,062.63;) market value	1,987,550.00
Specie	7,733,954.29
Legal-tender notes and notes of National banks	5,424,535.00
Cash items including exchanges for next day's clearings	11,980,562.20
Other assets, viz.:	
Accrued interest not entered	71,911.81
Total	$72,986,743.02

LIABILITIES.

Capital stock		$3,000,000.00
Surplus, including all undivided profits		5,310,920.65
Preferred deposits		1,740,512.60
Deposits not preferred		46,527,874.23
Due trust companies, banks, and bankers		7,402,428.61
Total deposits	$55,670,815.44	
Other liabilities, viz.:		
Certified checks	$8,035,670.37	
Cashier's checks	914,044.86	
Unpaid dividends	704.00	
Accrued interest entered	83,380.08	
Accrued interest not entered	21,207.62	
		9,005,006.93
Total		$72,986,743.02

State of New York, County of New York, ss.: WM. A. NASH, President, and FRED'K T. MARTIN, Cashier of The Corn Exchange Bank, a bank located and doing business at No. 13 William Street, also several locations in the City of New York, in said county, as approved by the Superintendent of Banks, being duly sworn, each for himself, says that the foregoing report is true and correct in all respects to the best of his knowledge and belief, and they further say that the usual business of said bank has been transacted at the location required by the banking law (Chap. 10, Laws of 1909, as amended,) and not elsewhere; and that the above report is in the form prescribed by the Superintendent of Banks, and is made in compliance with an official notice received from him, designating the 14th day of September, 1909, as the day as of which such report shall be made.

WM. A. NASH, President.
FRED'K T. MARTIN, Cashier.

Severally subscribed and sworn to by both deponents, the 16th day of September, 1909, before me.
THOS. NASH, Notary Public No. 40
[Seal of Notary.] Kings County, N. Y.
Certificate filed in New York County, 1417-1022.

REPORT OF THE CONDITION OF

THE PEOPLES BANK OF THE CITY OF NEW YORK,

at the close of business on the 14th day of September, 1909:

RESOURCES.

Loans and discounts		$2,242,928.34
Overdrafts		404.57
Due from trust companies, banks, and bankers not included in next item	$465,444.32	
Due from reserve depositaries, less amount of offsets	70,000.00	
		535,444.32
Real estate		75,000.00
Stocks and bonds, viz.:		
Public securities, (book value, $1,000;) market value		1,000.00
Other securities, (book value, $9,456.31;) market value		10,700.00
Specie		338,783.63
Legal-tender notes and notes of National banks		170,304.00
Cash items		296,978.03
Other assets, viz.:		
Accrued interest not entered		2,500.00
Total		$3,674,042.89

LIABILITIES.

Capital stock		$200,000.00
Surplus, including all undivided profits		475,374.13
Deposits not preferred		2,959,250.93
Other liabilities, viz.:		
Certified checks	$33,954.49	
Cashier's checks	718.34	
Unpaid dividends	145.00	
Reserved for taxes	4,000.00	
Accrued interest not entered	600.00	
		39,417.83
Total		$3,674,042.89

State of New York, County of New York, ss.: SCOTT FOSTER, President, and WILLIAM MILNE, Cashier, of The Peoples Bank of the City of New York, a bank located and doing business at No. 395 Canal Street, in the City of New York, in said county, being duly sworn, each for himself, says that the foregoing report is true and correct in all respects, to the best of his knowledge and belief, and they further say that the usual business of said bank has been transacted at the location required by the banking law, (Chap. 10, Laws of 1909, as amended,) and not elsewhere; and that the above report is in the form prescribed by the Superintendent of Banks, and is made in compliance with an official notice received from him, designating the 14th day of September, 1909, as the day as of which such report shall be made.

SCOTT FOSTER, President.
WILLIAM MILNE, Cashier.

Severally subscribed and sworn to by both deponents the 16th day of September, 1909, before me.
CHRISTIAN ZABRISKIE.
[Seal of Notary.] Notary Public, Kings County, New York.
Certificate filed in New York County.

REPORT OF THE CONDITION OF

THE NASSAU BANK, NEW YORK,

at the close of business on the 14th day of September, 1909:

RESOURCES.

Loans and discounts	$5,833,000.78
Overdrafts	3,383.19
Due from banks and bankers	719,611.23
Real estate	4,000.00
Mortgages owned	84,000.00
Stocks and bonds, viz.:	
Public securities, (book value $1,000;) market value	1,040.00
Other securities, (book value $220,051.25;) market value	224,615.00
Specie	741,711.00
Legal tender notes and notes of National banks	933,271.00
Cash items	269,668.74
Other assets, viz.:	
Accrued interest not entered	26,000.00
Total	$8,790,300.94

LIABILITIES.

Capital stock		$500,000.00
Surplus, including all undivided profits		465,793.68
Preferred deposits		385,162.15
Deposits not preferred		7,085,603.83
Due trust companies, banks and bankers		57,225.61
Total deposits, $7,527,991.59.		
Other liabilities, viz.:		
Certified checks	$80,321.10	
Cashier's checks	201,836.49	
Unpaid dividends	66.00	
Reserved for taxes	10,000.00	
Accrued interest not entered	3,500.00	
Collateral account	792.08	
		296,515.67
Total		$8,790,300.94

State of New York, County of New York, ss.: EDWARD EARL, President, and W. B. NOBLE, Assistant Cashier of the Nassau Bank, a bank located and doing business at No. 9 Beekman Street, in the City of New York, in said County, being duly sworn, each for himself, says that the foregoing Report is true and correct in all respects, to the best of his knowledge and belief, and they further say that the usual business of said Bank has been transacted at the location required by the Banking Law, (Chap. 10, Laws of 1909, as amended,) and not elsewhere; and that the above report is in the form prescribed by the Superintendent of Banks, and is made in compliance with an official notice received from him, designating the 14th day of September, 1909, as the day as of which such report shall be made.

EDWARD EARL, President,
W. B. NOBLE, Assistant Cashier.

Severally subscribed and sworn to by both deponents, the 16th day of September, 1909, before me.
[Seal of Notary.] N. D. ALLING, Notary Public in Kings County. Certificate filed in New York County.

REPORT OF THE CONDITION OF THE

GREENWICH BANK OF THE CITY OF NEW YORK

at the close of business on the 14th day of September, 1909.

RESOURCES.

Loans and discounts		$7,164,525.43
Due from trust companies, banks, and bankers not included in next item	$789,776.24	
Due from reserve depositaries, less amount of offsets	663,928.91	
		1,453,705.15
Real estate		104,174.01
Mortgages owned		9,000.00
Public securities, (book value, $1,000;) market value		1,000.00
Other securities, (book value, $119,323.95;) market value		119,323.95
Specie	$1,741,885.80	
Legal-tender notes and notes of National banks	300,000.00	
Cash items	1,004,408.07	
		3,046,293.87
Furniture and fixtures	$13,000.00	
Accrued interest not entered	6,000.00	
Safe deposit vaults	38,555.00	
		57,555.00
Total		$11,955,577.41

LIABILITIES

Capital stock		$500,000.00
Surplus, including all undivided profits		779,745.94
Preferred deposits	$375,713.57	
Deposits not preferred	8,190,024.82	
Due trust companies, banks, and bankers	1,974,595.67	
Total deposits		10,540,334.06
Certified checks	$111,034.49	
Cashier's checks	1,152.96	
Unpaid dividends	62.50	
Reserved for taxes	11,921.71	
Accrued interest entered	7,825.75	
Accrued interest not entered	3,500.00	
		135,497.41
Total		$11,955,577.41

State of New York, County of New York, ss.: WILLIAM C. DUNCAN, President, and FRANK HAMMOND, Assistant Cashier, of the Greenwich Bank of the City of New York, a bank located and doing business at No. 402 Hudson Street, in the City of New York, in said county, being duly sworn, each for himself, says that the foregoing report is true and correct in all respects, to the best of his knowledge and belief, and they further say that the usual business of said bank has been transacted at the location required by the Banking Law, (Chapter 689, Laws of 1892, as amended,) and not elsewhere; and that the above report is in the form prescribed by the Superintendent of Banks, and is made in compliance with an official notice received from him, designating the 14th day of September, 1909, as the day as of which such report shall be made.

WM. C. DUNCAN, President.
FRANK HAMMOND, Assist. Cashier.

Severally subscribed and sworn to by both deponents, the 16th day of September, 1909, before me.
R. P. HOVEY, Notary Public,
[Seal of Notary.] N. Y. Co., No. 172.

REPORT OF THE CONDITION OF

THE GERMANIA BANK OF THE CITY OF NEW YORK

at the close of business on the 14th day of September, 1909:

RESOURCES.

Loans and discounts		$3,540,443.57
Overdrafts		637.39
Due from trust companies, banks, and bankers, not included in next item	$108,306.62	
Due from reserve depositaries, less amount of offsets	820,665.30	
		928,971.92
Real estate		510,000.00
Mortgages owned		35,000.00
Stocks and bonds, viz.:		
Public securities, (book value $229,297.50;) market value		230,144.16
Other securities, (book value $1,123,076.34;) market value		1,143,574.59
Specie		987,254.67
Legal-tender notes and notes of National banks		592,000.00
Cash items		619,565.02
Other assets, viz.:		
Accrued interest not entered		22,727.72
Total		$8,610,319.04

LIABILITIES.

Capital stock		$200,000.00
Surplus, including all undivided profits		1,040,361.14
Preferred deposits		678,026.15
Deposits not preferred		6,534,418.88
Due trust companies, banks, and bankers		30,946.15
Total deposits	$7,243,391.18	
Other liabilities, viz.:		
Certified checks	$120,880.45	
Cashier's checks	184.80	
Accrued interest not entered	5,501.47	
		126,566.72
Total		$8,610,319.04

State of New York, County of New York, ss.: EDWARD C. SCHAEFER, President, and LOFTIN LOVE, Cashier, of The Germania Bank of the City of New York, a bank located and doing business at Nos. 190-2-4 Bowery, in the City of New York, in said county, being duly sworn, each for himself, says that the foregoing report is true and correct in all respects, to the best of his knowledge and belief, and they further say that the usual business of said bank has been transacted at the location required by the banking law, (Chap. 10, Laws of 1909, as amended,) and not elsewhere, and that the above report is in the form prescribed by the Superintendent of Banks, and is made in compliance with an official notice received from him designating the 14th day of September, 1909, as the day as of which such report shall be made.

EDWARD C. SCHAEFER, President.
LOFTIN LOVE, Cashier.

Severally subscribed and sworn to by both deponents the 16th day of September, 1909, before me.
FRANCIS J. MILLER, Notary Public 574, N. Y. County.
[Seal of Notary.]

REPORT OF THE CONDITION OF THE

MOUNT MORRIS BANK

at the close of business on the 14th day of September, 1909.

RESOURCES.

Loans and discounts		$2,713,935.26
Overdrafts		105.97
Due from trust companies, banks, and bankers not included in next item	$90,119.66	
Due from reserve depositaries, less amount of offsets	430,145.32	
		520,264.98
Real estate		353,751.45
Stocks and bonds, viz.:		
Public securities; book value, $1,000; market value		1,000.00
Other securities; book value, $17,850; market value		17,850.00
Specie		531,237.38
Legal tender notes and notes of national banks		26,300.00
Cash items		67,995.38
Other assets, viz.:		
Accrued interest not entered	$816.52	816.52
Total		$4,233,256.94

LIABILITIES.

Capital stock		$250,000.00
Surplus, including all undivided profits		283,818.02
Preferred deposits		173,890.87
Deposits not preferred		3,180,890.19
Due trust companies, banks, and bankers		245,459.81
Total deposits	$3,600,249.87	
Other liabilities, viz.:		
Certified checks	8,677.56	
Cashier's checks	72,602.07	
Unpaid dividends	80.00	
Reserved for taxes	4,000.00	
Accrued interest entered	3,843.48	
Accrued interest not entered	1,213.52	
Contingent fund	8,772.42	
		99,189.05
Total		$4,233,256.94

State of New York, County of New York, ss.: L. M. Schwan, President, and Lindley H. Hill, Cashier of Mount Morris Bank, a bank located and doing business at No. 85 East 125th Street, in the City of New York, in said county, being duly sworn, each for himself, says that the foregoing report is true and correct in all respects, to the best of his knowledge and belief, and they further say that the usual business of said bank has been transacted at the location required by the banking law, (Chap. 10, Laws of 1909, as amended,) and not elsewhere; and that the above report is in the form prescribed by the Superintendent of Banks, and is made in compliance with an official notice received from him, designating the 14th day of September, 1909, as the day as of which such report shall be made.

L. M. SCHWAN, President.
LINDLEY H. HILL, Cashier.

Severally subscribed and sworn to by both deponents the 16th day of September, 1909, before me.
W. B. LEWIS, Notary Public, Reg. No. 1045.

REPORT OF THE CONDITION OF

THE FIFTH AVENUE BANK OF NEW YORK,

at the close of business on the 14th day of September, 1909.

RESOURCES.

Loans and discounts		$12,794,822.56
Overdrafts		9,301.70
Due from trust companies, banks, and bankers not included in next item	$155,671.26	
		155,671.26
Real estate		482,066.60
Mortgages owned		5,500.00
Stocks and bonds, viz:		
Public securities (book value $1,000.00); market value		1,160.00
Other securities (book value $5,600.00); market value		5,600.00
Specie		2,607,267.26
Legal tender notes and notes of National banks		1,031,560.00
Cash items		661,310.24
Other assets, viz:		
Accrued interest not entered, (estimated)	$24,902.83	
		24,902.83
Total		$17,779,162.45

LIABILITIES.

Capital stock		$100,000.00
Surplus, including all undivided profits		2,055,532.63
Preferred deposits		47,610.42
Deposits not preferred		15,123,820.81
Due trust companies, banks and bankers		5,422.34
Total deposits	$15,176,853.57	
Other liabilities, viz:		
Certified checks	$105,530.25	
Cashier's checks	24,786.15	
Reserved for taxes	41,557.02	
Reserve for alterations	200,000.00	
Reserved for contingencies	50,000.00	
Unearned discount (to offset accrued interest not entered in resources, estimated)	24,902.83	
		446,776.25
Total		$17,779,162.45

State of New York, County of New York, ss: A. S. FRISSELL, President, and B. F. FANCHER, Cashier, of The Fifth Avenue Bank of New York, a bank located and doing business at No. 530 Fifth Avenue, in the City of New York, in said county, being duly sworn, each for himself, says that the foregoing report is true and correct in all respects, to the best of his knowledge and belief, and they further say that the usual business of said bank has been transacted at the location required by the Banking law, (Chap. 10, Laws of 1909, as amended), and not elsewhere; and that the above report is in the form prescribed by the Superintendent of Banks, and is made in compliance with an official notice received from him, designating the 14th day of September, 1909, as the day as of which such report shall be made.

A. S. FRISSELL, President.
B. F. FANCHER, Cashier.

Severally subscribed and sworn to by both deponents, the 16th day of September, 1909, before me CHARLES R. STOUGHTON, Notary Public, N. Y. Co., No. 295. Certificate filed in County Clerk's and Register's Office, No. 699.
[Seal of Notary.]

REPORT OF THE CONDITION OF THE

CARNEGIE TRUST COMPANY

at the close of business on the 14th day of September, 1909:

RESOURCES.

Bonds and mortgages		$513,000.00
Stock and bond investments, viz.:		
Public securities, (book value $2,052,828.80,) market value		2,052,828.80
Other securities, (book value $1,946,942.50,) market value		1,946,942.50
Loans		8,859,117.66
Overdrafts		5,578.94
Due from trust companies, banks, and bankers		1,340,418.23
Specie	$1,571,813.44	
Legal-tender notes and notes of National banks	193,000.00	
Cash items	1,347.89	
		1,766,161.33
Other assets, viz.:		
Accrued interest entered		166,623.66
Accrued interest not entered		98,787.44
Furniture and fixtures		147,605.00
Total		$16,897,063.58

LIABILITIES.

Capital stock		$1,500,000.00
Surplus, including all undivided profits		1,029,740.76
Preferred deposits	$1,071,771.28	
Deposits (not preferred)	6,277,994.01	
Due trust companies, banks, and bankers	4,518,280.55	
Certificates of deposit (not preferred)	1,883,991.11	
Total deposits		13,752,036.95
Other liabilities, viz.:		
Unpaid dividends		831.20
Certified checks		175,560.17
Reserved for taxes		2,500.00
Accrued interest entered		13,167.60
Accrued interest not entered		44,204.42
Foreign exchange		379,022.48
Total		$16,897,063.58

State of New York, County of New York, ss.: R. L. SMITH, Vice President, and R. B. MOORHEAD, Secretary, of Carnegie Trust Company, located and doing business at No. 115 Broadway, in the City of New York, in said county, being duly sworn, each for himself, says the foregoing report is true and correct in all respects, to the best of his knowledge and belief, and they further say that the usual business of said trust company has been transacted at the location required by the Banking Law, (Chap. 10, Laws of 1909,) and not elsewhere; and that the above report is in the form prescribed by the Superintendent of Banks, and is made in compliance with an official notice received from him, designating the 14th day of September, 1909, as the day of which such report shall be made.

R. L. SMITH, Vice President.
R. B. MOORHEAD, Secretary.

Severally subscribed and sworn to by both deponents the 16th day of September, 1909, before me.
HENRY W. UTTER,
[Seal of Notary.] Notary Public, Westchester Co.
Certificate filed in New York Co.

REPORT OF THE CONDITION OF THE

MANHATTAN COMPANY

at the close of business on the 14th day of September, 1909:

RESOURCES.

Loans and discounts	$34,238,959.21
Due from trust companies, banks, and bankers, not included in next item	1,844,079.97
Real estate	900,000.00
Stocks and bonds, viz.:	
Public securities, (book value $1,000.00;) market value	1,000.00
Other securities, (book value $2,134,277.28;) market value	2,231,264.30
Specie	9,817,753.29
Legal-tender notes and notes of National banks	1,701,700.00
Cash items	27,322,545.08
Other assets, viz.:	
Accrued interest not entered	127,859.41
Total	$78,185,161.46

LIABILITIES.

Capital stock		$2,050,000.00
Surplus, including all undivided profits		4,088,378.65
Preferred deposits		3,146,483.96
Deposits not preferred		26,563,828.94
Due trust companies, banks, and bankers		19,093,729.18
Total deposits	$48,804,042.08	
Other liabilities, viz.:		
Certified checks	$23,075,573.78	
Cashier's checks	68,699.93	
Unpaid dividends	6,769.77	
Reserved for taxes	63,781.19	
Accrued interest not entered	27,916.06	
		23,242,740.73
Total		$78,185,161.46

State of New York, County of New York, ss.: STEPHEN BAKER, President, and JAMES McNEIL, Asst. Cashier, of Manhattan Company, a bank located and doing business at No. 40 Wall Street, in the City of New York, in said county, being duly sworn, each for himself, says that the foregoing report is true and correct in all respects, to the best of his knowledge and belief, and they further say that the usual business of said bank has been transacted at the location required by the banking law, (Chap. 10, Laws of 1909, as amended,) and not elsewhere, and that the above report is in the form prescribed by the Superintendent of Banks, and is made in compliance with an official notice received from him designating the 14th day of September, 1909, as the day as of which such report shall be made.

STEPHEN BAKER, President.
JAMES McNEIL, Asst. Cashier.

Severally subscribed and sworn to by both deponents the 16th day of September, 1909, before me.
W. S. JOHNSON, Notary Public, Westchester Co.
Certificate filed in New York Co.
[Seal of Notary.]

Notice to Advertisers

Copy for advertisements in The New York Times next Sunday to secure insertion must be received not later than 6 P. M. Friday.

The Sunday circulation of The New York Times exceeds 100,000 copies. Last Sunday's Times contained 161 columns of advertisements.

The New York Times
"All the News That's Fit to Print."

New York

Produce Exchange Bank

Member of the New York Clearing House Association.

Condensed Quarterly Report at the close of business on the 14th day of September, 1909.

RESOURCES:		LIABILITIES:	
Loans and Discounts	$6,557,280.42	Capital Stock	$1,000,000.00
Securities	1,502,055.00	Surplus (earned)	500,000.00
Due from Banks	339,638.79	Undivided Profits	238,731.14
Safe Deposit Vaults, Furniture and Fixtures, Head Office and Branches	130,000.00	Deposits	10,886,111.75
Banking House and Lot	670,000.00	Reserved for Taxes	6,700.00
Cash and Cash Items	2,715,615.76		
Exchanges for Clearing House	707,202.92		
Accrued Interest (net)	9,750.00		
	$12,631,542.89		$12,631,542.89

OFFICERS:

FORREST H. PARKER, President. | ADELBERT H. ALDEN, Vice President.
JOHN R. WOOD, Cashier. | THOMAS B. NICHOLS, Asst. Cashier.

DIRECTORS:

Adelbert H. Alden, President New York Commercial Company.
John E. Berwind, Vice President Berwind White Coal Mining Co.
John A. Hance, Jesup & Lamont, Bankers.
Walter C. Hubbard, Hubbard Bros. & Co., Cotton Merchants.
James McMahon, ex-President Emigrant Industrial Savings Bank.
Forrest H. Parker, ex-President New York Produce Exchange.
Edward C. Rice, Rice, Quinby & Co., Commission Merchants, Grain and Flour.
Albert S. Roe, Director Ontario Car. & S. R. R.
John E. Weeks, M. D., 46 East 57th St., New York.
John R. Wood, Cashier.

ACCOUNTS INVITED

THE NEW YORK TRUST COMPANY

26 BROAD STREET

OTTO T. BANNARD, *President*

MORTIMER N. BUCKNER, FREDERICK J. HORNE, Vice-Presidents.
HERBERT W. MORSE, Secretary.
JAMES DODD, ARTHUR S. GIBBS, H. W. SHAW, Asst. Secretaries.
WALTER E. DRUMMOND, Treasurer.

TRUSTEES

OTTO T. BANNARD	F. N. HOFFSTOT	JOHN S. PHIPPS
S. READING BERTRON	ARTHUR CURTISS JAMES	E. PARMALEE PRENTICE
JAMES A. BLAIR	FREDERIC B. JENNINGS	EDMUND D. RANDOLPH
JAMES C. COLGATE	WALTER JENNINGS	NORMAN B. REAM
ROBERT W. de FOREST	CHAUNCEY KEEP	B. AYMAR SANDS
JOHN B. DENNIS	WOODBURY LANGDON	JOSEPH J. SLOCUM
ELBERT H. GARY	JOHN J. MITCHEL	JOHN W. STERLING
JOSEPH P. GRACE	JAMES PARMELEE	JAMES STILLMAN
CHARLES W. HARKNESS	GEORGE W. PERKINS	ERNST THALMANN
JAMES N. HILL		MYLES TIERNEY

Statement of condition at the close of business September 14, 1909

RESOURCES		LIABILITIES	
Cash in Office and Banks	$18,480,291.90	Capital	$3,000,000.00
Loans on Collateral	44,575,847.69	Surplus and Undivided Profits	10,836,025.44
Bills Purchased	5,506,788.11	Deposits	73,549,499.92
Stocks and Bonds (market value)	17,059,327.12	Certified Cheques	430,649.40
Bonds and Mortgages	2,336,725.00	Reserved for Taxes	24,000.00
Overdrafts	1,922.75	Interest Payable	601,745.42
Reorganization Advances	11,813.61		
Interest Receivable	469,204.00		
	$88,441,920.18		$88,441,920.18

STATEMENT OF CONDITION

Empire Trust Company

MAIN OFFICE
42 BROADWAY, NEW YORK

BRANCH OFFICES
487 Fifth Avenue, N. Y. **242 E. Houston St., N. Y.**

FOREIGN OFFICE
9 New Broad St., London, E. C.

AT THE CLOSE OF BUSINESS, SEPTEMBER 14, 1909

Condensed from report rendered to Banking Department.

RESOURCES		LIABILITIES	
N. Y. State Bonds	$948,150.00	Capital	$1,000,000.00
Municipal Bonds, N. Y. State	752,105.93	Surplus and Undivided Profits	1,124,968.93
First Mortgages on N. Y. City Real Estate	737,368.17	Reserved for Taxes	19,436.81
Other Stocks and Bonds	1,726,322.00	**DEPOSITS**	20,562,857.34
Time Loans and Bills Purchased	3,153,143.00		
Vault and Fixtures	54,781.55		
Demand Loans	8,048,218.64		
Cash on Hand and in Banks	7,226,926.38		
Accrued interest	60,247.41		
	$22,707,263.08		$22,707,263.08

This Company is the Fiscal Agent of the State of New York for the Sale of Stock Transfer Tax Stamps.

The Long Island Loan and Trust Company

TEMPLE BAR, 44 COURT ST., BROOKLYN, N. Y.

SEPTEMBER 14, 1909.

RESOURCES.		*LIABILITIES.*	
Bonds and Stocks	$4,447,270.00	Capital Stock	$1,000,000.00
Bonds and Mortgages	706,750.00	Surplus and Profits	2,183,156.54
Loans	6,156,095.95	Deposits	9,948,324.14
Cash in Banks and Office	1,859,058.58	Certified Checks	33,369.27
Other Resources	102,670.82	Reserved for Taxes and Interest	106,995.40
	$13,271,845.35		$13,271,845.35

The Company offers its services as Depositary, Executor and Trustee.

OFFICERS

EDWARD MERRITT, President.
CLINTON L. ROSSITER, 1st V. President
DAVID G. LEGGETT, 2d Vice President
FREDERICK T. ALDRIDGE, Secretary
WILLARD P. SCHENCK, Asst. Secretary

REPORT OF THE CONDITION OF

THE LINCOLN TRUST CO.

at the close of business on the 14th day of September, 1909:

RESOURCES.

Bonds and mortgages	$1,062,663.69
Stock and bond investments, viz:	
Public securities (book value $252,500.00) market value	252,500.00
Other securities (book value $2,318,375.56) market value	2,318,375.56
Loans	5,493,518.47
Overdrafts	318.11
Due from trust companies, banks, and bankers	2,072,194.28
Specie	1,076,141.59
Legal tender notes and notes of National banks	198,000.00
Cash items	19,827.46
Due from Treasurer of U. S.	24,000.00
Other assets, viz.:	
Rents receivable	2,999.67
Accrued interest not entered	55,724.14
Total	$12,576,262.97

LIABILITIES.

Capital stock		$1,000,000.00
Surplus, including all undivided profits		518,178.75
Preferred deposits	$500,804.82	
Deposits (not preferred)	8,819,987.61	
Due trust companies, banks, and bankers	459,678.87	
Certificates of deposit (not preferred)	1,161,619.78	
		10,942,091.08
Other liabilities, viz.:		
Certified checks		32,499.58
Reserved for taxes		6,500.00
Reserved for alteration to building		1,100.00
Accrued interest not entered		75,893.56
Total		$12,576,262.97

State of New York, County of New York, ss.: ALEXANDER S. WEBB, Jr., President, and HORACE F. POOR, Treasurer, of Lincoln Trust Company, located and doing business at No. 413, 1,128, 2,077 Broadway, in the City of New York, in said County, being duly sworn, each for himself, says the foregoing report is true and correct in all respects, to the best of his knowledge and belief, and they further say that the usual business of said trust company has been transacted at the location required by the Banking Law, (Chap. 10, Laws of 1909,) and not elsewhere; and that the above report is in the form prescribed by the Superintendent of Banks, and is made in compliance with an official notice received from him designating the 14th day of September, 1909, as the day of which such report shall be made.

ALEXANDER S. WEBB, Jr., President.

Severally subscribed and sworn to by both deponents the 16th day of September, 1909, before me.
[Seal of Notary.] JOSEPH W. HANSON, Notary Public, New York County.

BROOKLYN TRUST COMPANIES.

PEOPLES TRUST CO., BOROUGH OF BROOKLYN.

Sept. 14, 1909.

RESOURCES.

Loans, demand and time	$10,899,723.93
Bonds and mortgages	6,347,203.50
Real estate	532,885.37
Due from banks and bankers	4,365,063.68
Cash and reserve	127,562.10
Total	$22,272,438.58

LIABILITIES.

Capital	$1,000,000.00
Surplus and undivided profits	1,62[illegible],359.15
Reserved for taxes	5,711.13
Deposits	19,493,605.00
Accrued interest on deposits	149,463.30
Total	$22,272,438.58

CHARLES L. SCHENCK, 3rd Vice Pres.

BROOKLYN BANKS.

BANK OF LONG ISLAND, NEW YORK CITY.

RESOURCES.

Loans and discounts	$4,020,550.45
Banking houses	207,230.34
Mortgages	134,043.00
Stocks and bonds	877,795.55
Cash in banks	1,663,158.42
Total	$6,902,777.76

LIABILITIES.

Capital stock	$500,000.00
Surplus	250,000.00
Profits	42,107.98
Deposits	6,110,669.78
Total	$6,902,777.76

OFFICERS.

S. R. SMITH, President
H. L. CRANDELL, Vice-President
[illegible], Cashier

ARRIVAL OF BUYERS.

May & Ellis, New Orleans, La.; C. H. Ellis, furnishing goods; J. Weinberger, underwear; Holland House.
Miller, M. A., Los Angeles, Cal.; Grand Hotel.
Gimbel Brothers, Philadelphia, Penn.; D. F. Baxter, gloves; 821 Broadway.
Keely Company, Atlanta, Ga.; H. T. Craft, carpets; 821 Broadway.
Weyman, John B., Company, Rochester, N. Y.; F. B. Stevenson, millinery; Hotel Cumberland.
Meldrum, H. A., Company, Buffalo, N. Y.; J. D. Healy, cloths and dress goods; 458 Broadway.
Long, Jonas, Sons, Wilkesbarre, Penn.; W. E. Smith, leather goods and jewelry; 817 Broadway; Hotel Victoria.
Sibley, Lindsay & Curr Company, Rochester, N. Y.; W. H. Crumley, white goods; 454 Broome Street.
Harley Dry Goods Company, Pawtucket, R. I.; L. M. Roussman, dress goods and silks; Herald Square Hotel.
Myers, J. G., Company, Albany, N. Y.; I. Palmer, flannels; 31 Union Square.
England Brothers, Pittsfield, Mass.; J. H. Logan, dress goods; 75 Spring Street.
Jordan, Marsh Company, Boston, Mass.; A. E. Better, blankets and quilts; Mr. Hyde, men's hats and caps; 31 Union Square.
Smith, T., Company, Boston, Mass.; Miss H. A. Foley, waists and wrappers; 75 Spring Street.
Adam, Meldrum & Anderson Company, Buffalo, N. Y.; W. Brydon, linens and blankets; 2 Walker Street.
Sweeney Company, Buffalo, N. Y.; C. H. Peck, upholstery goods; 458 Broadway.
Donovan & Winch, Boston, Mass.; J. J. Donovan, millinery; Hotel Imperial.
Dives, Pomeroy & Stewart, Harrisburg, Penn.; D. H. Witmer, cloaks and suits; 2 Walker Street; The Breslin.
Pringle Brothers, Charleston, S. C.; W. Pringle, notions; The Breslin.
Meyer, Wise & Kaichen, Cincinnati, Ohio; A. Kaichen, linens, laces, and ribbons; 310 Church Street.
Kuh, Nathan & Fisher Company, Chicago; J. S. Kuh, woolens; Flatiron Building.
Callender, McAuslan & Troup Company, Providence, R. I.; A. J. Ferguson, housefurnishing goods; 2 Walker Street.
Dives, Pomeroy & Stewart, Pottsville, Penn.; Miss A. Vogt, upholstery goods; 2 Walker Street.
Carleton Dry Goods Company, St. Louis, Mo.; F. K. Meeks, woolens and remnants; 56 Worth Street.
Barnard, Sumner & Putnam Company, Worcester, Mass.; M. J. Toomie, dress goods and linings; 75 Spring Street.
White, R. H., Company, Boston, Mass.; A. D. Ryan, carpets and rugs; Mrs. N. B. Falkins, linings; Miss Barnes, fancy goods; E. S. Malvern, hosiery, gloves, and knit underwear; 41 Union Square.
Steiger-Dudgeon Company, New Bedford, Mass.; A. J. Bernard, cloaks, suits, and waists; Hotel Cadillac.
Todd-Blackmar Company, Ithaca, N. Y.; L. G. Todd, notions; Hotel Cadillac.
Casper, M., & Sons, Wilkesbarre, Penn.; E. Casper, dry goods; The Hermitage.
Reed Brothers & Co., Cleveland, Ohio; C. T. Reed, millinery; R. E. Beggs, millinery; 621 Broadway; Herald Square Hotel.
Spitz & Shoninger Brothers, Chicago, Ill.; S. H. Shoninger, woolens; Herald Square Hotel.
Lurie, A., Company, Chicago, Ill.; A. Lurie, laces, hosiery, gloves, notions, and trimmings; Hotel Albert.
Personius & Lewis, Elmira, N. Y.; H. W. Personius, dry goods; Hotel Broztell.
Dunlop, D., Kansas City, Mo.; dress goods and silks; Hotel Broztell.

Guide for Buyers
Directory of Wholesale Merchants and Manufacturers.

For rates for advertising in this department telephone 1000 Bryant.

ADVERTISING NOVELTIES AND SIGNS.
W. A. Anderson & Co., 81-83 Fulton St.
ALBUMS.
Wm. E. Leuchtenberg, 32 Union Square.
BOOKS.
The Baker & Taylor Co., 33-37 E. 17th St.
CANDIES.
Beinhauer Bros. Candy Co., 617-623 W. 47th.
CORSETS.
American Lady Corset Co., 44 East 14th St.
La Reine Corsets, Birdsey-Somers Co., 3 W. 19th.
COSTUMES AND DRESSES.
David Harris, 122 Fifth Avenue.
I. D. Levy & Bro., 56 W. 22d St., nr. 5th Av.
CROCHET AND KNIT SCARFS.
Blanchard & Price, 142 Fifth Avenue.
CUSTOMS BROKERS AND FORWARDERS.
Chas. Friedenberg, 17-19 State St. Est. 1890.
DRESS TRIMMINGS AND ROBES.
Royal Embroidery Works, 79 Fifth Av.
EMBROIDERIES.
Stein, Doblin & Co., 583-5-7 Broadway.
Zahner & Schiess Co., 515-17 Broadway.
FURS.
A. Arnstam & Co., 97 Fifth Av., cor. 17th.
HOSIERY.
American Hosiery Co., 108-110 Franklin St.
Buster Brown's Hosiery Mill, 369 B'way.
JEWELRY.
S. F. Myers Co., 47-49 Maiden Lane.
JEWELRY BOXES & Window Novelties.
Albert Borgzinner & Co., 66 Nassau St.
Wolfsheim & Sachs, 35 Maiden Lane.
LEATHER Novelties, Trav. Bags, Belts, &c.
John Davenport & Co., 760 Broadway.
Deitsch Bros., 14 East 17th St.
Grossman Leather Co., Inc., 78 Fifth Ave.
LEATHER GOODS.
The Gorham Co., 5th Av. and 36th St.
LINOLEUMS AND CORK CARPETS.
Scott & West Company, 133 Fifth Av.
NECKWEAR—Men's.
Louis Auerbach, 842, 844, & 846 Broadway.
Bachrach Co., 15 West 24th St.
Berliner, Strauss & Meyer, 733, 735, 737 B'way.
Keiser Cravats, 10-16 West 20th St.
Opper & Levinson, Reppo Cravats, 725 B'way.
SOLIDSILK SCARVES, Louis Auerbach, 846 B'way.
Reppo Cravats, Opper & Levinson, 725 B'way.
NECKWEAR AND BELTS—Women's.
Boehm & Levine, (also Ruchings,) 561 B'way.
Mayer & Crowley, 5 East 17th St.
RAINCOATS.
Harris Raincoat Co., 87-89 Fifth Av.
Klein Bros., Raincoats, $2.25 to $8. 441 B'way.
RIBBONS.
Manhattan Ribbon Co., 96-98 Prince St.
SPECTACLES, Eyeglasses, Optical Goods.
The Julius King Optical Co., 12 Maiden Lane.
Spencer Optical Co., 31 Maiden Lane.
STERLING SILVERWARE.
The Gorham Co., 5th Av. and 36th St.
SUSPENDERS, BELTS, AND GARTERS.
Knothe Bros., 122 Fifth Av.
UMBRELLAS.
The Gorham Co., 5th Av. and 36th St.
WATCHES—American.
Louis Manheimer & Bros., 35 Maiden Lane.
WHITE DUCK COATS AND TROUSERS.
F. Levy, "Fit Well" Apparel, 102-104 W. 38.
WOMEN'S NECKWEAR AND BELTS.
James R. Keiser, 10-16 West 20th St.

FOR SALE.

TYPEWRITERS ALL MAKES Rented $3 month; $100 machines $15 to $50 six months, rental allowed to apply if purchased. Typewriter Sales Co., 5 Cortlandt St. Telephone 1983 Cortlandt.

BUDD & CO., 71 Spring St., Near Subway. High-grade Office Furniture, desks, tables, chairs, partitions; also several sound-proof telephone booths and stock quotation boards at reasonable prices. Tel.5483Spg

SAFES New and second-hand, of all kinds and makes; safes bought, exchanged and repaired. YORK SAFE&LOCK CO., formerly J.M.Mossman, 55 MaidenLane. Tel.1423John

DIRECT FROM FACTORY TO YOU.
OFFICE DESKS
AND OFFICE FURNITURE.
FRANKLIN DESK FACTORY,
152 East 23d St., 1 flight.

OFFICE PARTITIONS.
Highest grade of workmanship; lowest price. Save money by getting our price before you buy. David Kramer, 43 Broad St. 'Phone connec'n.

For Sale.—Two pleasure launches; one carries 50 passengers; one carries 100; both first-class condition; can be seen at Sullivan's dock, Newport, R. I.

BANKRUPTCY NOTICES.

NO. 12,591.—IN THE DISTRICT COURT OF the United States for the Southern District of New York.—In Bankruptcy.—In the matter of THOMAS RAHAIM and ALEXANDER YAMIN, individually and trading under the firm name of RAHAIM & MALHAIMI, Bankrupts.

To the creditors of Thomas Rahaim and Alexander Yamin, individually and trading under the firm name of Rahaim & Malhaimi, of the City and County of New York and district aforesaid bankrupts:

Notice is hereby given that on the 11th day of August, A. D. 1909, the said Thomas Rahaim and Alexander Yamin, individually and trading under the firm name of Rahaim & Malhaimi, were duly adjudicated bankrupt, and that the first meeting of creditors will be held at the office of Peter B. Olney, Esq., Referee in Bankruptcy, No. 68 William Street, New York City, on the 30th day of September, A. D. 1909, at 10 o'clock in the forenoon, at which time the said creditors may attend, prove their claims, appoint a trustee, examine the bankrupt, and transact such other business as may properly come before said meeting.

PETER B. OLNEY,
Referee in Bankruptcy.
September 17th, 1909.

U. S. DISTRICT COURT FOR THE SOUTHern District of New York.—SAMUEL A. WOODROW, Bankrupt.

Notice is hereby given that Samuel A. Woodrow, bankrupt, has filed his petition, dated May 19th, 1909, praying for a discharge from all his debts in bankruptcy, and that all creditors and other persons are ordered to attend at the hearing upon said petition before United States District Judges in the United States Court House and Post Office Building, in the City and County of New York, on Wednesday, September 29th, 1909, at 10:30 A. M., and then and there show cause, if any they have, why the prayer of said petitioner should not be granted, and also attend the examination of the bankrupt thereon.

PETER B. OLNEY,
Referee in Bankruptcy.
New York, September 17th, 1909.

HOTELS AND RESTAURANTS.

When you come to New York City stop at the
HOTEL ROLAND
59th St., bet. Madison and Park Aves. Block from Grand Plaza and 5th Ave. entrance to Central Park.
Handy to everything. Street cars to everywhere.
HOMELIKE—COMFORTABLE.
NICE ROOMS WITH BATH FOR Hudson-Fulton Celebration.
RESERVATIONS NOW BEING MADE FOR THE CELEBRATION.

You must live somewhere, why not at
HOTEL FREDERICK?
WEST 56TH ST.,
Between Seventh Av. and Broadway, finest location in the city, only 3 blocks from Central Park. Rooms and private bath, $1.50 per day. Parlor, bedroom, and private bath $2 per day. Greatest value in New York for the money. Elevator service day and night. Telephone in every room. Rooms are large, with extra large closets. Fireproof. C. E. Ellis, Prop.

HUDSON BOAT VIEW Announcement FULTON ON RIVER. Prince Ranji Smile, celebrated chef Oscawana Island Hotel; open all year; American, European plan. Telephone 15 L Croton, Oscawana, N. Y.

BANKRUPTCY SALES.

UNITED STATES DISTRICT COURT, SOUTHern District of New York.—In the matter of LOUIS FRAZIN and ABRAHAM M. OPPENHEIM, individually and as copartners composing the firm of FRAZIN & OPPENHEIM, Bankrupts.—Notice of sale.

Notice is hereby given that Joseph H. Wichert, Trustee of the above-named bankrupts, will sell at public auction, by Charles Shongood, United States Court Auctioneer, on Monday, September 27, 1909, at 10:30 o'clock in the forenoon, at the Frazin & Oppenheim store, situate at the southwest corner of Sixth Avenue and Eighteenth Street, in the City of New York, Borough of Manhattan, all of the assets of the said bankrupts in said store, consisting of a stock of ladies', men's, boys', and children's shoes, and of a small lot of millinery, hosiery, gloves, cloaks, trimmings, etc., together with the fixtures in said store.

The approximate value of the said stock is $267,000 and the cost of fixtures according to the books is $40,000.

The said Sixth Avenue and 18th Street Stor e The said Sixth Avenue and 18th Street store will be open for inspection on September 23d, September 24th, and September 25th, from 10 A. M. to 5 P. M.

Catalogues of the sale may be had four days before the sale, on the premises, or upon application to the Trustee at 340 Sixth Avenue, or upon application to the Auctioneer at 113 Leonard Street, New York City.

Further information may be had upon application to the Trustee or his counsel, at their addresses below.

Dated: September 17th, 1909.
JOSEPH H. WICHERT, Trustee,
340 Sixth Avenue, New York City.
JOHN THOMAS SMITH, Counsel for Trustee,
32 Nassau Street, New York City.

UNITED STATES DISTRICT COURT, SOUTHern District of New York.—In the matter of LOUIS FRAZIN and ABRAHAM M. OPPENHEIM, individually and as copartners composing the firm of FRAZIN & OPPENHEIM, Bankrupts.—Notice of sale.

Notice is hereby given that Joseph H. Wichert, Trustee of the above named bankrupts, will sell at public auction, by Charles Shongood, United States Court Auctioneer, on Thursday, September 30th, 1909, at 10:30 o'clock in the forenoon, at No. 358 Sixth Avenue, in the City of New York, Borough of Manhattan, at the "A. Morton Oppenheim & Company" store, all the assets of the estate of Frazin & Oppenheim situated in said store, consisting of a stock of cloaks and suits, the fixtures, and also the leases of said store and the good will of said business.

The leases of said store expire on July 15th, 1918, and August 1st, 1918, respectively, and the annual rent thereof is $30,000.

The approximate value of the stock contained in said store is $40,000.

The foregoing assets, consisting of said stock in trade, and the right, title, and interest of the Trustee in and to said fixtures, leases, and good will, will be offered in their entirety as a going concern, and separate bids will be received for (1) stock, (2) fixtures, (3) leases and good will.

The said A. Morton Oppenheim & Co. store will be open for inspection daily from 10 o'clock A. M. to 5 o'clock P. M., commencing September 23rd, 1909, to the date of the sale.

Catalogues of the sale may be had three days before the sale, on the premises, or upon application to the Trustee, at 340 Sixth Avenue, or upon application to the Auctioneer, at 113 Leonard Street, New York City.

Further information may be had upon application to the Trustee or his counsel at their addresses below.

Dated September 17th, 1909.
JOSEPH H. WICHERT, Trustee,
340 Sixth Avenue, New York City.
JOHN THOMAS SMITH, Counsel for Trustee,
32 Nassau Street, New York City.

UNITED STATES DISTRICT COURT, SOUTHern District of New York.—In the matter of LOUIS FRAZIN and ABRAHAM M. OPPENHEIM, individually and composing the firm of FRANZ & OPPENHEIM, Bankrupts.—Notice of sale.

Notice is hereby given that Joseph H. Wichert, Trustee of the above named bankrupts, will sell at public auction, by Charles Shongood, United States Court Auctioneer, on Thursday, September 30th, 1909, at 12 o'clock noon, at "The Oppe Store," at No. 344 Sixth Avenue, in the City of Nw York, Borough of Manhattan, all the assets of the estate of Frazin & Oppenheim situated in said store, consisting of a stock of shoes, besides fixtures, lease of said store, and good will of said business.

The lease of said store expires on September 1st, 1919, and the annual rental thereunder is $10,000.

The approximate value of the stock contained in said store is $20,000.

The foregoing assets, consisting of the stock in trade, and the right, title, and interest of the Trustee in and to the said fixtures, lease, and good will, will be offered in their entirety as a going concern, and separate bids will be received for (1) stock, (2) fixtures, (3) lease and good will.

The said Oppe Store will be open for inspection daily from 10 o'clock A. M. to 5 o'clock P. M., commencing September 23rd, 1909, to the date of the sale.

Catalogues of the sale may be had three days before the sale, on the premises, or upon application to the Trustee, at 340 Sixth Avenue, or upon application to the Auctioneer, at 113 Leonard Street, New York City.

Further information may be had upon application to the Trustees or his counsel at their addresses below.

Dated September 17th, 1909.
JOSEPH H. WICHERT, Trustee,
340 Sixth Avenue, New York City.
JOHN THOMAS SMITH, Counsel for Trustee,
32 Nassau Street, New York City.

UNITED STATES DISTRICT COURT, SOUTHern District of New York.—In the matter of LOUIS FRAZIN and ABRAHAM M. OPPENHEIM, individually and as copartners composing the firm of FRAZIN & OPPENHEIM, Bankrupts.—Notice of sale.

Notice is hereby given that Joseph H. Wichert, Trustee of the above named bankrupts, will sell at public auction, by Charles Shongood, United States Court Auctioneer, on Thursday, September 30th, 1909, at 2 o'clock in the afternoon, at No. 340 Sixth Avenue, known as the "Frazin Shoe Store," all the assets of the estate of Frazin & Oppenheim situated in said store, consisting of a stock of shoes, besides the fixtures, the lease of said store, and the good will of said business.

The lease of said store expires on January 1st, 1916, and the annual rental thereunder is $18,000.

The approximate value of the stock contained in said store is $40,000.

The foregoing assets, consisting of the stock in trade, and the right, title, and interest of the Trustee in and to said fixtures, lease and good will, will be offered in their entirety as a going concern, and separate bids will be received for (1) stock, (2) fixtures, (3) lease and good will.

The said Frazin Shoe Store will be open for inspection daily from 10 o'clock A. M. to 5 o'clock P. M., commencing September 23rd, 1909, to the date of the sale.

Catalogues of the sale may be had three days before the sale, on the premises, or upon application to the Trustee, at 340 Sixth Avenue, or upon application to the Auctioneer, at 113 Leonard Street, New York City.

Further information may be had upon application to the Trustee or his counsel at their addresses below.

Dated September 17th, 1909.
JOSEPH H. WICHERT, Trustee,
340 Sixth Avenue, New York City.
JOHN THOMAS SMITH, Counsel for Trustee,
32 Nassau Street, New York City.

BANKRUPTCY NOTICES.

U. S. DISTRICT COURT FOR THE SOUTHern District of New York.—SOLOMON BOEHM, Bankrupt.

Notice is hereby given that Solomon Boehm, bankrupt, has filed his petition, dated August 24th, 1909, praying for a discharge from all his debts in bankruptcy, and that all creditors and other persons are ordered to attend at the hearing upon said petition before United States District Judges in the United States Court House and Post Office Building, in the City and County of New York, on Wednesday, September 29, 1909, at 10:30 A. M., and then and there show cause, if any they have, why the prayer of said petitioner should not be granted, and also attend the examination of the bankrupt thereon.

PETER B. OLNEY,
Referee in Bankruptcy.
New York, September 17, 1909.

U. S. DISTRICT COURT FOR THE SOUTHern District of New York.—CARRIE E. BATCHELDER, Bankrupt.

Notice is hereby given that Carrie E. Batchelder, bankrupt, has filed her petition, dated September 8th, 1909, praying for a discharge from all her debts in bankruptcy, and that all creditors and other persons are ordered to attend at the hearing upon said petition before United States District Judges in the United States Court House and Post Office Building, in the City and County of New York, on Wednesday, September 29th, 1909, at 10:30 A. M., and then and there show cause, if any they have, why the prayer of said petitioner should not be granted, and also attend the examination of the bankrupt thereon.

PETER B. OLNEY,
Referee in Bankruptcy.
New York, September 17th, 1909.

PIANOS AND ORGANS.

Piano Bargains
We are offering remarkable values in used pianos of various makes.

Ivers & Pond — Knabe
Steinway — Sohmer
Chickering — Chase
Hardman — Fischer

And other well-known makes. These are grands and uprights, taken in exchange for our new models, and thoroughly renovated by our expert factory workmen. Just what you are looking for may be in this lot and at a price to save you $50 to $150. Little monthly payments—$5, $6, $8 and up.

Visit our extensive warerooms, or

Fill out and send this Coupon to

THE TEL-ELECTRIC CO.,
(Pianos and Piano Players.)
299 Fifth Ave., Cor. 31st St.
Please mail me your new Ivers & Pond catalogue, also bargain list of used pianos and full information regarding your Easy Payment Plan.
Name ....
Address ....

ALTERATION SALE
TO MAKE ROOM FOR EXTENSIVE ALTERATIONS
we offer a large number of used pianos at GREATLY
REDUCED PRICES
THE LIST INCLUDES:
STEINWAYS, CHICKERINGS, WEBERS, KNABES, HARDMANS,
and many others. Also a few
PLAYER PIANOS
Inspection invited.
MATHUSHEK & SON PIANO CO.
Broadway & 47th Street.
PHONE NO. 692 BRYANT.

GREAT PIANO SALE.
Unusual Bargains in Best Makes, Used. In excellent condition.

Steinway Upright and Baby Grand Chickering Baby Grand	$250
Sohmer Upright	190
Weber Upright	185
Everett Upright	175
Christman Player Pianos	350
Angelus Player Piano	150

Christman Sons, 35 West 14th Street.

Previous to their removal to the NEW SOHMER BUILDING, Sohmer & Co. offer their stock of discontinued styles and used pianos, also Player-Pianos, at greatly reduced prices. Time payments accepted.
SOHMER & CO., 170 FIFTH AVE., Corner 22d St.

EUROPEAN HOTELS.

SAVOY HOTEL, LONDON.
See page announcement in The Times Sept. 27.

BANKRUPTCY SALES.

IN THE DISTRICT COURT OF THE UNITED States for the Southern District of New York.—In Bankruptcy. To whom it may concern: The undersigned will sell, under Rule XXXVII. of said court, on Monday, Sept. 27, 1909, at 10:30 A. M., at 113-115 Leonard St., New York City, the stocks of the following estates: The Metropolitan Real Estate Co., consisting of office furniture, safe; Kaiser Kaim, consisting of cotton goods; The Thomas Matthews Co., consisting of antique furniture; The Helm-Campbell Co., consisting of office furniture, paper boxes.

CHARLES SHONGOOD.

AUCTION SALES.

IN THE MATTER OF THE ASSIGNMENT of the NEW YORK MOULDING MANUFACTURING COMPANY to WILLIAM C. ROSENBERG for the benefit of creditors.

Notice is hereby given that the assets of the above-named New York Moulding Manufacturing Company will be sold at public auction on September 17th, 1909, at 10:30 A. M., at 643 Eighth Avenue, New York City, Borough of Manhattan, by Daniel Greenwald, auctioneer.

The assets consist of a large amount of room and picture frame mouldings, circular saw, paints, pots, tools, desks, chairs, safe, typewriter, &c., and may be inspected at the premises any day up to the day of sale between the hours of 10 A. M. and 3 P. M.

Any further information will gladly be furnished by the undersigned.

WILLIAM C. ROSENBERG,
Assignee, 320 Broadway, N. Y. City.
MAX L. ARNSTEIN, Attorney for Assignee,
320 Broadway, N. Y. City.

EXCURSIONS.

CHARMING EXCURSIONS
Up the Picturesque Hudson to
West Point, Newburg and Poughkeepsie

Daily (except Sunday) by Palace Iron Day Line Steamers "Hendrick Hudson," "Robert Fulton," and "Albany." Brooklyn, Fulton St., (by Annex,) 8; Desbrosses St., 8:40 and 9:40; W. 42d St., 9:00 and 10:00; W. 129th St., 9:20 and 10:20 A. M. Returning on either down boat due 42d St. 5:30 or 8:40 P. M.

On Saturdays at West Point Full Dress Inspection with the Band at 1:25 P. M.

MORNING AND AFTERNOON CONCERTS.

Send for schedule of service in the Great Parades, and in short Harbor Trips during Hudson-Fulton Celebration. Tickets now on sale.

DELIGHTFUL AFTERNOON EXCURSION TO
WEST POINT
STEAMER MARY POWELL.
Leaving Desbrosses St. 1:45; W. 42d St. 2:00; W. 129th St. 2:20 P. M. Arriving West Point 5 P. M., where close connection for New York is made with Day Line steamer "ALBANY." Excursion fare $1.00. Also choice when buying ticket of return by any West Shore or N. Y. Cent. train or Cent. Hud. Str. $1.10, giving ample time to see Cadets in Camp, Public Buildings, &c. Orchestra on board.
This Excursion Made Daily, except Sunday.

LAKE GEORGE AND RETURN
FIFTH ANNUAL **EXCURSION**
SATURDAY, SEPT. 18TH,
Via Peoples Line, Delaware & Hudson R. R. and Lake George Steamboat Co.
$4.00 ROUND TRIP.
SEVENTY MILES SAIL ON THE QUEEN OF LAKES.
Leave N. Y., Pier 32, N. R., at 6 P. M.; West 129th St., 6:30 P. M. Returning leave Albany on new steamer Trojan, due in New York early Monday morning. For further information apply to Pier 32, N. R., and principal Ticket Offices in Greater New York.

Mauch Chunk and Glen Onoko
SUNDAY, SEPTEMBER 19th, **$1.50**
Bellewood
EVERY SUNDAY, **$1.00**
Lehigh Valley Railroad
Trains leave New York, Penn. Ferries.

	For Mauch Chunk.	For Bellewood
23d St.	7:55 A. M.	8:55 A. M.
Desbrosses St.	8:00 A. M.	9:00 A. M.
Cortlandt St.	8:00 A. M.	9:00 A. M.

EVERY SATURDAY AND SUNDAY UP THE SOUND
To Sea Cliff and Glenwood
Str. "Nantasket" lvs. Pier 8, E. R. (near Hanover Sq.), Saturdays at 1:00; 31st St., E. R., 1:20 P. M. Ret. due N. Y. 9:25 P. M. On Sundays lvs. Pier 8, E. R., 9:30; 31st St., E. R., 9:50 A. M. Additional boat on Sunday when necessary. Ret. lve. Glenwood 5:30 P. M.
Excursion 50c. Tickets.

AUTUMN RESORTS.

NEW YORK—Westchester County.

HOTEL GRAMATAN
Bronxville, Westchester County, N. Y.
OPEN ALL THE YEAR
With the new FIREPROOF ADDITION completed, it affords accommodations for 400 guests. Its accessibility, being but 30 minutes from the Grand Central via the Harlem Division, N. Y. Central, makes it a most desirable Winter home for the New York business man.
Most Moderate Winter Rates of any First Class Hotel in or near New York
Conducted in a manner which has attracted to itself a most discriminating clientele. Special Winter rates from November 1st to May 1st. Send for booklet and full information.
J. J. LANNIN COMPANY, Props.

NEW YORK—Long Island.

GARDEN CITY HOTEL
GARDEN CITY..............LONG ISLAND
18 miles from New York. Open all the year.
Quiet, refined, and exclusive.
J. J. LANNIN CO., Props.

NEW YORK—Briarcliff Manor.

BRIARCLIFF MANOR, NEW YORK.
BRIARCLIFF LODGE,
open May 1st to Dec. 1st for accommodation of 300 guests. Apartments leased with exclusive decorations and furnishings.
D. B. PLUMER, Manager.
New York representative at 5½ East 46th St.
Mr. Plumer's Winter connection will be Hotel Green, at Pasadena, Calif., opening December 1st.

NEW ENGLAND—Connecticut.

EDGEWOOD INN.
Just one block off Boston Post Road. **Greenwich, Conn.**
28 miles from N. Y. 45 minutes by rail. Location and surroundings unexcelled for Fall Outing.
THE IDEAL OF AN AMERICAN COUNTRY HOTEL.
Every City Comfort With Every Country Charm. Garage—First-class Livery—Golf—Tennis—Bowling—Music. Open-air Colonial Tea Room added this season, with service at all hours. Booklet. D. P. SIMPSON, Manager.

NEW JERSEY—Atlantic City.

HOTEL IROQUOIS
Ocean and So. Carolina Av., close to attractions; cap. 400; elevator; private bath; fine porches, orchestra, &c. Special, $12.50 up weekly. Always open. Booklet. W. F. Shaw.

ATLANTIC CITY.—HOTEL TAFT, 28 South Arkansas Av., near Reading Depot and Young's Pier; quiet house; new beds; reasonable.

PENNSYLVANIA—Mount Pocono.

Pocono Mountains, Canadensis, Pa.—NEW SPRUCE CABIN INN. Rooms en suite and with private bath. All amusements. Steam heat. Shooting in season. Booklet. W. J. & M. D. Price.

MT. PLEASANT HOUSE Finest location on Pocono Mts. Fall rates, $10 up. W. T. & H. M. Leech.

Baltimore & Ohio Railroad
ROYAL BLUE LINE TRAINS.
"Every Other Hour on the Even Hour."
TO BALTIMORE AND WASHINGTON.
Direct Connections in New Union Station, Washington, with All Lines South.

Leave New York Daily.	23d St.	Lib'y St.
WASHINGTON, Sleepers,	11:50 pm	1:30 am
WASHINGTON, Diner Parlor,	7:50 am	8:00 am
WASHINGTON, Diner, Parlor,	9:50 am	10:00 am
WASHINGTON, Diner, Parlor,	11:50 am	12:00 n'n
WASHINGTON, Parlor,	1:50 pm	2:00 pm
(Parlor Car New York to Richmond, Va.)		
"ROYAL LTD," Diner, Parlor,	3:50 pm	4:00 pm
WASHINGTON, Diner, Parlor,	5:50 pm	6:00 pm
WASHINGTON, Buffet, Parlor,	6:50 pm	7:00 pm
Through daily trains to the West.		
CHICAGO, PITTSBURG,	7:50 am	8:00 am
CHICAGO, COLUMBUS,	11:50 am	12:00 n'n
PITTSBURG, CLEVELAND,	3:50 pm	4:00 pm
"PITTSBURG LIMITED,"	6:50 pm	7:00 pm
CIN., ST. LOUIS, LOUISV.,	11:50 pm	1:30 am
CIN., ST. LOUIS, LOUISV.,	9:50 am	10:00 am
CIN., ST. LOUIS, LOUISV.,	5:50 pm	6:00 pm

Offices: 245, 434, 1,300 Broadway, 6 Astor House, 225 5th Av., New York; 55 Av. B, 77 Ridge St., 343 Fulton St., Brooklyn; West 23d St. and Liberty St.

After 6 P. M. Sleeping Car reservation and full information regarding trains, &c., can be obtained at Bureau of Information, B. & O. 23d St. Terminal. 'Phone 6550 Chelsea.

Whether a buyer or a seller, the use of the Automobile Exchange columns of The New York Times next Sunday will accomplish your aim. Consult it, ad-[illegible]

HUDSON RIVER BY NIGHT "MANHATTAN LINE"
$1.00 BETWEEN
NEW YORK and ALBANY
STEAMERS
FRANK JONES and SARATOGA
Daily, Sundays Included. Leave New York, Pier 54, N. River, Near Ft. of W. 14th St., at 5:30 P. M.

TO BOSTON Metropolitan Line. Direct All-the-Way-by-Water Route. Luxurious Express
Turbine Steel S. S. **YALE & HARVARD**
Leave Pier 45, N. R., near foot Christopher St., Week Days and Sundays, 5 P. M., due Boston, 8 A. M. next day. Same schedule returning. Staterooms, etc., at Pier and Principal Tourist and N. Y. Transfer Co. offices. Through tickets to all points.

Central Hudson Line
For Newburgh, Poughkeepsie, & Kingston. From Pier 24 N. R., Foot Franklin St., weekdays 4 P. M.
For WEST POINT, NEWBURGH, and intermediate landings, weekdays 5 P. M.
SUNDAYS 9 A. M., Pier 24 N. R. 9:30 A. M., West 129th St.
Send for schedule of service in the Great Parades, Hudson-Fulton Celebration. Tickets now on sale.

JOY LINE 2.40 TO BOSTON VIA BOAT & RAIL.
Providence Direct, $1.50 | Worcester, $2.40
Every week day, 5 P.M., from Pier 19, East River.

CATSKILL EVENING LINE.
steamers Onteora and Kaaterskill in Hudson-Fulton marine parade Sept. 25. Tickets for day or evening $2.00. Number limited. Address Pier 43, N. R.

HARTFORD LINE.
From New Pier 19, East River, foot of Peck Slip, daily, except Sunday, at 5 P. M., for Connecticut River Landings. Write for illustrated folder.

HUDSON RIVER NIGHT LINES
The Most Magnificent River Fleet in the World.
ESTABLISHED 1835.
THE POPULAR SEARCHLIGHT ROUTE.

PEOPLES LINE — NEW YORK AND ALBANY. Strs. C. W. Morse or Adirondack leave N. Y. daily (Sundays excepted) Pier 32, N. R., foot Canal St., at 6 P. M.; W. 129th St., at 6:30 P. M.

CITIZENS LINE — NEW YORK AND TROY. New Strs. Trojan or Rensselaer leave N. Y. daily (Saturday excepted) Pier 46, No. River, foot of West 10th St., at 6 P. M.

Splendid accommodations. Connecting with trains for points North, East, and West.
SUNDAY SERVICE WILL BE OPERATED BY THE NEW CITIZENS LINE STEAMERS STOPPING AT ALBANY IN BOTH DIRECTIONS.
Horses, carriages, and automobiles carried at reasonable rates.
Express Freight Service. Quick Delivery.
THIS COMPANY OPERATES ONLY MODERN AND SAFE STEAMERS.

HUDSON-FULTON CELEBRATION
SPECIAL TRIP, SATURDAY, SEPTEMBER 25, **$3.00**
Steamer C. W. MORSE and New Steamer RENSSELAER will leave their respective piers at 12 o'clock noon, taking part in Naval Parade and Official Reception of the HALF MOON and CLERMONT in New York Harbor, returning about 5 P. M. Tickets on sale at Piers 32 and 46 N. R., and principal ticket offices in Greater New York.

HUDSON RIVER BY DAYLIGHT
Palatial Steamers "HENDRICK HUDSON," "ROBERT FULTON," "ALBANY," and "MARY POWELL," of the Hudson River Day Line, fastest and finest river boats in the world.

Lve. Read Down. A.M.	A.M.	P.M.	Daily, ex. Sun.	Arr. Read Up. A.M.	P.M.	P.M.
8:00	....	†	B'klyn Annex	†	6:20	....
8:40	9:40	1:45	Desbrosses St.	11:45	6:00	....
9:00	10:00	2:00	West 42d St.	11:20	5:30	8:40
9:20	10:20	2:20	West 129th St.	11:00	5:10	8:10
9:45	10:50	....	Yonkers	....	4:30	7:35
....	....	4:50	Highl'd Falls	8:40	....	....
11:50	1:00	5:00	West Point	8:35	2:50	5:45
....	*1:25	5:25	Cornwall	8:15	....	*5:20
12:25	1:45	5:45	Newburgh	8:00	2:15	5:05
....	....	6:15	New Hamb'g	7:30	....	....
....	....	6:30	Milton	7:15	....	....
1:15	2:35	6:45	Po'keepsie	7:00	1:20	4:10
2:10	....	....	Kingston Pt.	....	12:25	....
....	....	7:45	Kingston	6:00	....	....
3:25	....	....	Catskill	....	11:00	....
3:40	....	....	Hudson	....	10:40	....
6:10	....	....	Albany	....	8:30	....
P.M.	P.M.	P.M.		A.M.	A.M.	P.M.

*Connecting at Cornwall with O. & W. Ry.

Special trains to Catskill Mt. resorts and Saratoga, and easy connections to all points East, North, and West. Through tickets and baggage checked at offices of N. Y. Transfer Co. Through rail tickets between N. Y. and Albany accepted. Most delightful one-half and one-day outings to West Point, Newburgh, or Poughkeepsie, returning on any down Day boat. Meals served at all hours. **Music.**

Send for schedule of service in the Great Parades, and in short Harbor Trips during Hudson-Fulton Celebration. Tickets now on sale.

STR. MARY POWELL See columns above.†
Perfect Afternoon Outing. Leave Desbrosses St. 1:45 P. M., connecting at West Point with **STR. ALBANY,** due West 42d St. 8:10 P.M. Orchestra on each steamer.

Hudson-Fulton Water Pageants Sept. 25th, Oct. 1st, &c.,
Can best be enjoyed on Special Trips of Hudson River Day Line Steamers.

Tickets Limited. Now on Sale. Call or Send for Schedule. F. B. Hibbard, Desbrosses Street Pier.

BOSTON AND POINTS IN NEW ENGLAND
FALL RIVER LINE Via Newport and Fall River. Lv. Pier 19, N. R., foot Warren St., week days and Sundays, 5:30 P. M. Strs. COMMONWEALTH and PRISCILLA. Orchestra on each.
PROVIDENCE LINE Via Providence. Leave Pier 18, N. R., ft. Murray St., week days only, 6:00 P. M. Strs. PROVIDENCE and PURITAN. Orchestra on each.
NORWICH LINE Via New London. Lv. Pier 40, N. R., foot Clarkson St., week days 5:00 P. M.; Pier 70, E. R., foot E. 22d St., 6:30 P. M. Strs. CHESTER W. CHAPIN and NEW HAMPSHIRE.
NEW BEDFORD LINE. For New Bedford, Woods Hole, Marthas Vineyard, Nantucket, Mattapoisett, Marion, and Cape Cod points. Leave Pier 40, North River, foot of Clarkson Street, week days only at 6:00 P. M. Steamers MAINE and PLYMOUTH.
NEW HAVEN LINE For New Haven, Hartford, Springfield, and North, week days only. Leave Pier 28, E. R., 3:45 P. M.; foot East 22d St., 3:00 P. M. Str. RICHARD PECK.
BRIDGEPORT LINE Week days only, leave Pier 27, E. R., Str. NAUGATUCK, 11:00 A. M. Str. BRIDGEPORT, 3:00 P. M. Foot East 22d St., 3:30 P. M.
Tickets, staterooms, and information at City Ticket Office, 171 Broadway, near Cortlandt St. Telephone 5121 Cortlandt. Also at N. Y. Transfer and Tourist Offices and at Piers.
NEW ENGLAND NAVIGATION CO.

R.M.S.P. THE ROYAL MAIL STEAM PACKET COMPANY
Jamaica-Colon (for North and South Pacific)
West Indian and Central American Ports
Southampton, Brazil and Argentine
Circular Tour to Europe $250
Returning by direct North Atlantic Line
SANDERSON & SON, G.P. & F.A.
22 State Street, New York

BALTIMORE STEAM PACKET COMPANY
(OLD BAY LINE)
For Old Point Comfort, Norfolk, and Portsmouth, Va.
Splendid Steamers. Finest South of New York. All the delicacies of the Chesapeake.
LEAVE BALTIMORE every week day at 6:30 P. M., AFFORDING A REFRESHING NIGHT'S REST. Connection made by Pennsylvania R. R. train leaving Jersey City at 1:15 P. M. and Baltimore & Ohio R. R. train leaving at 12:12 P. M.
Tickets on sale at all principal offices.
Staterooms engaged at S. A. L. Ry. Office, 1,183 Broadway.

DELIGHTFUL FALL TRIPS.
ONE LOW RATE COVERS ALL EXPENSE.
If you desire a pleasant, restful, beneficial outing of 3 days to a week at any of the following famous resorts at special rates:

Atlantic City	1000 Islands
White Mts.	Old Point
Richmond, Va.	Washington
Natural Bridge	Luray Caverns

Send for our free "Book of Trips."
HENDRICKSON TOUR CO.,
343 Fulton St., Brooklyn, N. Y.

Go To Bermuda
700 Miles in Atlantic Ocean
Round Trip $30 and up.
By the new Twin Screw Steamship "Bermudian" (5,500 Tons) in forty-five hours. Temperature cooler than at the Middle Atlantic Coast resorts. Good fishing, sea bathing, sailing, and bicycling. Bermuda is now in all its floral glory, whole hedges of flowers in bloom.
For illustrated pamphlets and rates address
A. E. OUTERBRIDGE & CO.,
Agts. Quebec S. S. Co., Ltd., 29 Broadway, New York.
ARTHUR AHERN, Secretary, Quebec, Canada, or
Thos. Cook & Son, 245 Broadway,
1,200 Broadway, 649 Madison Av., 563 5th Av.

Panama Rail Road S. S. Line
To Colon, (Canal Zone,)
Panama and San Francisco,
Pacific Ports, Central & South America and Mexico.
S. S. COLON.........Tues., Sept. 21, 3 P. M.
S. S. ANCON.........Thurs., Sept. 22, 12 P. M.
C. C. VAN RIPER, Passenger Agent.
A. E. PATERSON, Freight Agent.
From foot of West 27th St. Office 24 State St.

OLD POINT AND WASHINGTON Delightful Fall Tours by Sea and Land, Oct. 9th, visiting BALTIMORE and ANNAPOLIS. All expenses included. Under escort. Send for detailed itinerary to MARSTERS TOURS, 31 West 30th St., N. Y.

American Line From Pier 15, N. R., at 10 A. M.
Plymouth—Cherbourg—Southampton
New York....Sept. 18 Philadelphia...Oct. 2
St. Louis.....Sept. 25 St. Paul.......Oct. 9

Atlantic Transport Line
New York—London Direct—Pier 39 N. R.
Min'apolis.Sep.18,7:30 AM | Minnewaska.Oct. 2
Minnetonka..Sep.25, 2 PM | Minnehaha..Oct. 9

Red Star Line From Pier 14, N. R., at 11 A. M.
New York—Dover—Antwerp
Vaderland....Sept. 18 | Kroonland......Oct. 2
Zeeland......Sept. 25 | Lapland (new)..Oct. 9

White Star Line From Pier 48, N. R.
Queenstown—Holyhead—Liverpool
Arabic..Sept. 18, noon Cedric..Oct. 2, noon
Celtic..Sept. 25, 2 PM Baltic...Oct. 9, 3 PM
Plymouth—Cherbourg—Southampton
Majestic.Sep.22,9:30 AM | Teutonic.Oc.6,9:30 AM
Oceanic.Sep29,9:30AM | Adriatic.Oc13,9:30AM
NEW YORK & BOSTON TO **ITALY & EGYPT**
Via Azores, Madeira, and Gibraltar.
Cretic ...Sept. 23, Nov. 6, Dec. 8, Jan. 29
Canopic...Oct. 2, Nov. 13, Dec. 18, Feb. 12
Romanic...Oct. 23, Dec. 1, Jan. 15, Feb. 26
✦CEDRIC, (21,035 tons) Nov. 25, Jan. 5, Feb. 16
✦CELTIC, (20,904 tons)......Feb. 2, Mar. 16
✦Largest steamers to the Mediterranean.
PASSENGER OFFICE, 9 BROADWAY.

"ARABIC" CRUISE to the ORIENT
Sixth Cruise leaves New York, January 20, 1910. Madeira, Spain, Mediterranean, Orient. All arrangements under our management. Everything included for 73 days, at $400 and up.
Cruise Dept., White Star Line, N. Y., or Agents

CUNARD LINES
From Piers 51-52-56 North River, 10 A. M.
QUEENSTOWN—FISHGUARD—LIVERPOOL, LONDON—PARIS.
Wireless Telegraph—Submarine Signals.
Campania ...Sept. 22 | Mauretania....Oct. 6
Caronia.......Sept. 25 | Carmania.......Oct. 9
Lusitania.....Sept. 29 | Campania.......Oct. 13
MAURETANIA—LUSITANIA.
Largest, Fastest Steamships Afloat.
Sail Wednesdays.
CARONIA—CARMANIA.
Among largest and most luxurious Steamers.
Sail Saturdays Fortnightly.
SPECIAL CRUISES.
Magnificent New 20,000-Ton Steamships.
CARMANIA & CARONIA,
Italy and Egypt.
Via Azores—Madeira—Gibraltar.
Carmania..........Nov. 26, Jan. 22, March 5
Caronia.............Nov. 27, Jan. 8, Feb. 19
HUNGARIAN-AMERICAN SERVICE TO FIUME, VIA GIBRALTAR, NAPLES, TRIESTE.
Pannonia.....Oct. 7, noon; Carmania, Nov. 6
*Carpathia.....Oct. 21, noon; Caronia, Nov. 27
*Also calls at Genoa.
Travellers' checks issued—good everywhere.
THE CUNARD STEAMSHIP CO., LTD.,
21-24 State St., opposite the Battery.

HAMBURG-AMERICAN
All Modern Safety Devices, (Wireless, &c.)
LONDON—PARIS—HAMBURG.
FAMOUS FLYER
SS. DEUTSCHLAND
686½ feet long, 16,500 tons, 23½ knots speed.
Sails Sept. 18 at 10 A. M.
Deutschland..Sept.18,10AM | †Amerika..Oct. 2
*P. Lincoln..Sept. 22, 3 PM | §Waldersee.Oct. 8
*Cincinnati..Sept. 25, 3 PM | *Pres.Grant.Oc.13
Bluecher....Sept. 29, 3 PM | †Kais'nAV.Oct.16
†Ritz-Carlton a la Carte Restaurant. *New. §Hamburg direct.
ITALY via Gibraltar, Naples, and Genoa. *Calls Azores.
S. S. HAMBURG, *Sept. 30, 10 A. M.; Nov. 18
S. S. MOLTKE, *Oct. 21, 10 A. M.; Dec. 9
TRAVELERS' CHECKS ISSUED.
Tourist Dept. for Trips Everywhere.
Hamburg-American Line, 45 Broadway, N. Y.

"CINCINNATI"
80 Days—$325 Up.
Orient Cruise
Leaves N. Y., Jan. 29, 1910.
20th Annual Cruise.
Finest trip of its kind.
Also cruises to the West Indies and South America.
Hamburg-American Line
41-45 Broadway, N. Y.

CLARK'S CRUISE OF THE "CLEVELAND"
18,000 tons, brand new, superbly fitted.
ROUND THE WORLD
Safety Comfort **One Steamer for the Entire Cruise** Maximum Convenience
With elevator, grill room, gymnasium, deck swimming pool.
FROM NEW YORK, OCTOBER 16, 1909
nearly four months, costing only $650 AND UP, including all necessary expenses; princely traveling in balmy climates. Entertainments, lectures, card parties, and chaperonage for ladies.
SPECIAL FEATURES:—Madeira, Egypt, India, Ceylon, Burma, Java, Borneo, Philippines, China, Japan. An unusual chance to visit unusually attractive places.

CLARK'S 12th Annual CRUISE
Feb. 5 to April 19
TO THE ORIENT
By S. S. Grosser Kurfuerst
Seventy-three days, including 24 days in Egypt and the Holy Land (with side trip to Khartoum) costing only $400.00 and up, including shore excursions. SPECIAL FEATURES: Madeira, Cadiz, Seville, Algiers, Malta, Constantinople, Athens, Rome, the Riviera, etc. Tickets good to stop over in Europe, to include Passion Play, etc.
FRANK C. CLARK, Times Bldg., New York.

North German Lloyd
Large, Fast and Luxurious Twin-Screw Express and Passenger Steamships, Equipped with Wireless and Submarine Signals.
PLYMOUTH—CHERBOURG—BREMEN
Express Sailings Tuesdays at 10 A. M.
K.Wilhelm d.Gr.Sep 21 | Kronprinz Wm..Oct. 5
KaiserWm.II..Sept. 28 | Cecilie..........Oct. 12
PLYMOUTH—CHERBOURG—BREMEN
Twin-screw Sailings Thursdays at 10 A. M.
Pr. Fried. Wm.Sept. 23 | Kurfuerst ....Oct. 7
Friedrich d.Gr.Sep. 30 | Washington....Oct. 14
George Washington—Sails Oct. 14—27,000 tons
Newest and Largest German Ship afloat.
Every innovation known to the shipbuilder's art.
GIBRALTAR—NAPLES—GENOA—ALGIERS
Mediterranean Sailings Saturdays at 11 A. M.
Berlin (new)..Sept. 25 | K. Albert......Oct. 23
P. Irene........Oct. 9 | Berlin (new)....Nov. 6
Independent Around the World Tours.
Travelers' Checks good all over the world.
Apply OELRICHS&CO., General Agents
5 BROADWAY, NEW YORK.

ANCHOR LINE
GLASGOW via LONDONDERRY
Caledonia.Sep.18,10AM | Columbia.Oct.2,10 AM
California.Sep.25,2PM | Furnessia.Oct.9, 3 PM
FIRST CABIN, $67.50 TO $125.
SECOND CABIN, $42.50 TO $50.
THIRD CLASS, $27.50 AND $28.75.
Apply for New Illustrated Book of Tours.
HENDERSON BROTHERS, 17-19 Broadway.

BY SEA TO MAINE
The Most Charming
Short Sea Trip on the Atlantic Coast.
Sailings from New Pier 20, East River, New York, Tuesdays, Thursdays, and Saturdays at 4 P. M. For full information and illustrated descriptive folder apply to MAINE STEAMSHIP CO., 290 Broadway, N. Y.

CLYDE STEAMSHIP CO.
To Charleston, S. C., and Jacksonville, Fla. From Pier 36 N. R., (Spring St.,) at 1 P. M.
Mohawk......Sept. 17 | Arapahoe.....Sept. 21
Comanche....Sept. 18 | Iroquois.......Sept. 22
Pier 36 N. R. and 290 Broadway, N. Y.

COOK'S TOURS ROUND THE WORLD.
38th Annual Series. Programmes.
THOS. COOK & SON, 245, 1200 B'way,
649 Madison Av., 563 5th Av., New York.

Shipping and Mails.

Miniature Almanac for To-day.

Sun rises..5:42 | Sun sets..6:07 | Moon sets..7:13

TIDES TO-DAY.

	High Water. A.M.	P.M.	Low Water. A.M.	P.M.
Sandy Hook	9:10	9:22	3:00	3:31
Governors Island	9:27	9:35	3:35	3:46
Hell Gate	11:17	11:25	5:21	5:36

Arrived—Thursday, Sept. 16.

SS Ultonia, Naples, Sept. 1.
SS Bermudian, Bermuda, Sept. 14.
SS Avalon, Port Antonio, Sept. 10.
SS Momus, New Orleans, Sept. 11.
SS El Sud, Galveston, Sept. 13.
SS Comanche, Jacksonville, Sept. 13.
SS Hamilton, Norfolk, Sept. 15.
SS Rosalind, Halifax, Sept. 14.
SS Alfred Dumois, Puerto Plata, Sept. 11.
SS Altamaha, Brunswick, Sept. 13.
SS Denver, Galveston, Sept. 11.
SS Hilarius, Boston, Sept. 15.
SS Altai, Cartagena, Sept. 8.
SS Porto Rico, Baltimore, Sept. 14.
SS Yale, Boston, Sept. 15.
U. S. yacht Mayflower, Boston, Sept. 15.

Outgoing Steamships.

SAIL TO-DAY.

	Mails Close.	Vessels Sail.
Pr. Sigismund, Jamaica	11:00 A.M.	2:00 P.M.
Cienfuegos, Progreso	———	12:00 M.
Mohawk, Jacksonville	———	1:00 P.M.
A. Dumois, Puerto Plata	4:30 A.M.	7:00 A.M.
SAIL TO-MORROW.		
New York, Southampton	6:30 A.M.	10:00 A.M.
Deutschland, Hamburg	6:30 A.M.	10:00 A.M.
Arabic, Liverpool	8:30 A.M.	12:00 M.
Rosalind, Newfoundland	7:30 A.M.	11:00 A.M.
C. of Savannah, Savannah	———	3:00 P.M.
Zulia, Curacao	8:30 A.M.	12:00 M.
Vaderland, Antwerp	———	11:00 A.M.
Coamo, Mayaguez	9:00 A.M.	12:00 M.
Comanche, Jacksonville	———	1:00 P.M.
Bermudian, Bermuda	9:00 A.M.	11:00 A.M.
Siberia, Haiti	9:00 A.M.	2:00 P.M.
Morro Castle, Havana	10:00 A.M.	1:00 P.M.
Oruba, Jamaica	12:30 P.M.	3:00 P.M.
Minneapolis, London	———	7:30 A.M.
Caledonia, Glasgow	———	10:00 A.M.
Gascogne, Havre		
Sabine, Galveston	———	12:00 M.
SAIL MONDAY.		
Marowyjne, Maracaibo	11:00 A.M.	1:00 P.M.
Voltair, Brazil	8:30 A.M.	10:00 A.M.
Maranhense, Para	12:00 M.	2:00 P.M.
Jefferson, Norfolk	———	3:00 P.M.

Supplementary mails are open on the piers of the American, English, French, and German transatlantic lines until within ten minutes of the hour of sailing.

Incoming Steamships.

DUE TO-DAY.		
Cretic	Gibraltar	Sept. 7
Mexico	Havana	Sept. 13
El Norte	Galveston	Sept. 11
City of Savannah	Savannah	Sept. 14
Maracas	Trinidad	Sept. 9
Martha Washington	Palermo	Sept. 6
DUE TO-MORROW.		
Cincinnati	Hamburg	Sept. 9
Campania	Liverpool	Sept. 11
La Lorraine	Havre	Sept. 11
St. Louis	Southampton	Sept. 11
Hotham Hall	Hull	Sept. 4
Prins der Nederlanden	Haiti	Sept. 12
Manzanillo	Campeche	Sept. 10
Newton Hall	Barbados	Sept. 10
Arapahoe	Jacksonville	Sept. 15
El Mar	Galveston	Sept. 12
DUE SUNDAY.		
California	Glasgow	Sept. 11
Celtic	Liverpool	Sept. 11
Hesperus	Hamburg	Sept. 4
Puthan	Gibraltar	Sept. 5
Seneca	Santiago	Sept. 13
Harry Luckenbach	Porto Rico	Sept. 14
Antilla	Guantanamo	Sept. 14
Iroquois	Jacksonville	Sept. 16
City of Atlanta	Savannah	Sept. 16

Reported by Wireless.

SS Cincinnati, incoming from Hamburg, was reported by Marconi wireless 920 miles east of Sandy Hook at noon yesterday. Due at her pier, if not delayed, Sunday morning.

SS Martha Washington, incoming from Trieste, was reported by Marconi wireless 308 miles east of Sandy Hook at noon yesterday. Due at her pier, if not delayed, this morning.

SS California, incoming from Glasgow, was reported by Marconi wireless 1,160 miles east of Sandy Hook at 3 P. M. yesterday. Due at her pier, if not delayed, Sunday afternoon.

SS La Lorraine, incoming from Havre, was reported by Marconi wireless 740 miles east of Sandy Hook at 5:45 A. M. yesterday. Due at her pier, if not delayed, Saturday morning.

SS Campania, incoming from Liverpool, was reported by Marconi wireless 760 miles east of Sandy Hook at 6:25 A. M. yesterday. Due at her pier, if not delayed, Saturday morning.

SS President Grant, outgoing, was reported by Marconi wireless 180 miles west of Scilly at 2:10 P. M. yesterday. Due at Plymouth this morning.

SS St. Lucia, incoming from Southampton, was reported by Marconi wireless 690 miles east of Sandy Hook at 6:30 P. M. yesterday. Due at her pier, if not delayed, Saturday forenoon.

Foreign Ports.

Arrived.
SS George Washington, at Plymouth, Sept. 16.
SS Provence, at Havre, Sept. 16.
SS Teutonic, at Southampton, Sept. 15.
SS Delaware, at Bristol, Sept. 15.
SS Verdi, at Santos, Sept. 15.
SS Thespis, at Manchester, Sept. 16.
SS Kastalia, at Flushing, Sept. 15.

Sailed.
SS Oceanic, from Queenstown, Sept. 16.
SS Kaiser Wilhelm II., from Cherbourg, Sept. 15.
SS Prinzess Irene, from Genoa, Sept. 14.
SS Corsican Prince, from Natal, Sept. 14.

Passed.
SS Tioga, New York for Dublin, passed Fastnet.
SS Moltke, New York for Naples, passed St. Michaels.

Pacific Steamships.

Destination and Steamer.		Mails Close in New York.
Hawaii (via San Francisco)—Hilonian	Sept. 17	6:30 P.M.
Hawaii, Japan, Corea, China, and Philippine Islands (via San Francisco)—Asia	Sept. 18	6:30 P.M.
New Zealand, Australia, (except West,) Samoan Islands and New Caledonia, (via San Francisco)—Century	Sept. 19	6:30 P.M.
Guam and Philippine Islands, (via San Francisco)—U. S. Transport	Sept. 30	6:30 P.M.
Hawaii, Japan, Korea, and China, (via San Francisco)—Mongolia	Sept. 30	6:30 P.M.
Japan, Corea, China, and Philippine Islands, (via Vancouver and Victoria, B. C.)—Empress of China	Oct. 1	6:30 P.M.
Australia, (except West,) Fiji Islands, New Caledonia, and New Zealand, (via Vancouver and Victoria, B. C.)—Aorangi	Oct. 3	6:30 P.M.
Tahiti, Marquesas Islands, New Zealand, and Australia, (via San Francisco,)—Mariposa	Oct. 12	6:30 P.M.

Pacific Mails.

Postmaster Morgan announces that mails from China, Japan, and Hawaii of the following dates—Hongkong, Aug. 17; Shanghai, Aug. 21; Yokohama, Aug. 28, and Honolulu, Sept. 7—reached San Francisco per steamer Asia and were dispatched east at 6:40 P. M. Sept. 14. Due in New York on the morning of Sunday, Sept. 19.

For Latest Shipping News See Page 1.

MARCONIGRAMS.

Telegrams for Atlantic liners may be filed at any telegraph office in United States or at Marconi Office, New York.—Adv.

THE WEATHER.

WASHINGTON, Sept. 16.—Rain fell during Thursday in the Atlantic and Gulf States, the unsettled conditions passing away very slowly. In the middle and western sections fair weather has continued.

The tropical storm is apparently moving slowly toward the western Cuban Coast or Yucatan Channel. Temperature is rising throughout the Central States, while it has remained nearly stationary elsewhere.

Winds along the New England and Middle Atlantic Coasts will be light, variable; South Atlantic Coast, moderate east, possibly strong in the extreme south portion.

Steamships departing Friday for European ports will have light variable winds, with partly overcast weather and light showers, to the Grand Banks.

FORECAST FOR TO-DAY AND SATURDAY.

Eastern New York—Partly cloudy, with probable showers Friday in south and Saturday in north portion; light, variable winds.

New Jersey and Eastern Pennsylvania—Partly cloudy Friday and Saturday; light, variable winds.

New England—Partly cloudy, with showers Friday, in eastern portion and Saturday in Vermont and New Hampshire; light, variable winds.

The temperature record for the twenty-four hours ended at midnight, taken from the thermometer at the local office of the United States Weather Bureau, is as follows:

	1908.	1909.		1908.	1909.
3 A. M.	57	66	4 P. M.	73	71
6 A. M.	56	64	6 P. M.	71	[illegible]
9 A. M.	60	68	9 P. M.	67	70
12 M.	66	72	12 P. M.	64	70

This thermometer is 108 feet above the street level. The average temperature yesterday was 68; for the corresponding date last year it was 64; average on the corresponding date for the last thirty-three years, 66.

The temperature at 8 A. M. yesterday was 67; at 8 P. M. it was 70. Maximum temperature, 73 degrees at 1:50 P. M.; minimum, [illegible] degrees at 5:10 A. M.

Humidity, 69 per cent. at 8 A. M.; 86 per cent. at 8 P. M.

IN THE REAL ESTATE FIELD

Builders Buy Large Plots on the Heights—Deals in Midtown District—Ludlam Properties Sold in the Auction Room.

A. L. Mordecai & Son have sold for the Realty Mortgage Company and Hellner & Wolf eight lots on the south side of 157th Street, 275 feet east of Broadway, on which will be erected two six-story elevator apartment houses, each 100 feet front.

Jacob Hirsh has resold the northwest corner of Pinehurst Avenue and 178th Street, a plot 105 by 100. The property was put up at the Fort Washington Syndicate auction sale last April and was bought by Lowenfeld & Prager, who resold it a few days later to Mr. Hirsh.

The leasing of the Astor property at the northeast corner of Broadway and Forty-second Street to the United Cigar Stores Company, as the site for a new building, is referred to in more detail in another column.

Madison Avenue Corner Sold.

The Van Schaick Realty Company has sold Woodward Hall, a six-story elevator apartment house, on plot 75.8 by 100, at the southeast corner of Madison Avenue and Ninety-sixth Street.

Sale on East 28th Street.

Daniel Blumenthal, as attorney for Abraham Schwab, has sold, through E. A. Turner, the property 34 East Twenty-eighth Street, a three-story dwelling, 21.10 by 98.9, to the A. L. D. Realty Company. This company consists of a number of merchants who are large property holders in this immediate neighborhood.

E. A. Turner has leased for Mrs. Josephine Schnurmacher the four-story building 404 East Thirty-first Street to Joseph Tino & Co., for a term of years.

Frank Lugar has sold 51 to 55 Lexington Avenue, three three-story dwellings, on plot 59.3 by 72, together with the three-story stable at 140 East Twenty-fifth Street, 22 by 98.9, the combined parcels forming an "L" around the hotel Van Twiller, at the southeast corner of Lexington Avenue and Twenty-fifth Street. It is said that the nominal buyer represents a foreign concern, which will erect on the property an eight-story building designed for the lithographing trade.

Frost, Palmer & Co. have sold for a client of Fixman & Lewis 123 and 125 West Twenty-fourth Street, two six-story tenements, on plot 50 by 98.9, between Sixth and Seventh Avenues. In exchange the buyer gives 54 and 56 Lawrence Street, a six-story flat, on plot 50 by 100, near Amsterdam Avenue.

New Owners for Harlem Flats.

The Herman Arns Company has sold for B. Steinthal to a client of William R. Mason the five-story brick double flat 221 West 121st Street, 275 feet west of Seventh Avenue, on lot 25 by 100.11.

Bernard A. Ottenberg has purchased from Winifred I. Turner of South Orange, N. J., the five-story brownstone double flat 114 West 132d Street, on lot 25 by 100.

Mrs. Minnie S. Jewell is reported to have sold the four-story dwelling 167 West Seventy-eighth Street.

Frederick Zittel & Sons negotiated the sale of the two apartment houses at the southeast corner of Columbus Avenue and Seventy-third Street for Isaac Mayer & Son.

Ludlam Properties Fetch $308,425.

Eleven parcels owned by the Ludlam estate, the majority of them in the lower east side district, were sold at auction yesterday in the Vesey Street Salesroom by Herbert A. Sherman for $308,425.

The sale brought out a fair-sized crowd, although, as is shown in the detailed results printed below, there was little outside buying. Eight of the properties were bought by the Cruikshank Company, said to have been acting for persons interested in the estate.

Big Loan on 5th Avenue Corner.

The mortgaging of Edward Holbrook's property at the southeast corner of Fifth Avenue and Fifty-third Street to the Metropolitan Life Insurance Company for $800,000 is generally regarded as preliminary to some reimprovement of the plot. The mortgage is for two years at 5½ per cent.

Deal on East 105th Street.

Louis Hutter has sold to a Mrs. Weiss 17 East 105th Street, a five-story double flat, 25 by 100; also, 211 West Sixty-sixth Street, a five-story tenement, 25 by 102.2, to a client.

To Build on the Concourse.

Francis Haff has sold for M. J. Dowd the plot, 75 by 100, on the west side of the Concourse, 175 feet north of 192d Street. The buyer will erect a dwelling on the site.

Arnold, Byrne & Baumann have sold for Abraham Drechsler and others 782 Prospect Avenue, near the junction of Longwood and Westchester Avenues, a five-story apartment house on plot 37.6 by 100.

The Bertel Realty Company has made a building loan of $80,000 to Joseph Picone and Vincenzo Oliva on the northwest corner of Southern Boulevard Avenue St. John, 100 by 105.

Tenants for Mercantile Structure.

The H. H. Fuller Realty Company has leased for Henry C. Lytton the fourth and fifth lofts in 8 and 10 West Nineteenth Street; also, for J. Romaine Brown & Co. to Urban, Daber & Urban, the third loft in 141 and 143 West Twenty-fourth Street; also, for J. F. Blanchard to the Keshan Renovating Company the second floor in the Blanchard Building on Borden Avenue, Long Island City.

J. W. Barney has leased for the 19 West Twenty-fourth Street Company three lofts in the new building at that address; also, for Golde & Cohen, 11,000 square feet in the new building, 69 and 71 Wooster Street, and for G. H. Pigueron, 4,200 square feet in the new building, 129 and 131 West Twenty-second Street.

A. F. Muhlbacker has been elected a member of the Real Estate Board of Brokers.

Joseph L. Ullo has removed his office to 5 Beekman Street.

The West Side Taxpayers' Association will meet this evening at 267 West Thirty-fourth Street.

Cord Meyer Buys at Great Neck.

Andrew J. Cobe and James W. Jacobus have sold to Cord Meyer eleven acres on Bay View Road Great Neck, L. I.; also, to George M. Plympton, sixteen acres on Bay View Road. Both parcels are part of the Skidmore tract, which was bought by Mr. Cobe and Mr. Jacobus about two months ago.

I. A. and S. S. Wollheim have bought the John Hogan farm at Flushing, L. I. The property has been held in the Hogan family for over 100 years.

Herman Frankfort has sold for Sigmund Hochstadter to Oscar Krause about half an acre of ground, on Read's Lane, Far Rockaway.

Builders Buy in Brooklyn.

E. T. Newman & Co. have sold a plot, 40 by 100, on the east side of Utica Avenue, north of St. John's Place, Brooklyn, for Isaac Schwartz to the Henkle Construction Company.

To Sell Lots on the Palisades.

On Saturday 200 lots at Grantwood, N. J., will be sold by the Columbia Investment and Real Estate Company. The high class of improvements, the large number of houses now nearing completion, and the good transit facilities will, it is believed, make this property attractive to investors and home builders. The prices of the lots have been fixed at $390 to $785.

No Auction Offerings To-day.

There are no auction offerings scheduled to-day at the Vesey Street Salesroom.

Results at Auction.

Yesterday's offerings in the Real Estate Salesroom, 14 and 16 Vesey Street, resulted as follows:

By Herbert A. Sherman.

Henry St, 42, s s, 338.10 ft w of Market St, 25.4x99.11, five-story tenement and store and six-story tenement in rear; partition sale, to the Cruikshank Company, for a client, $30,000.

Monroe St, 78, s s, 59.10 ft w of Pike St, 25x81.9x24.9x81.10, four-story stable; partition sale, to John A. Valadon, $20,200.

Pell St, 25, s s, 63.3 ft w of Doyers St, 31.3x66.6x5.7x60.10, six and seven-story brick tenement and store; partition sale, to the Cruikshank Company, for a client, $30,050.

33d St, 457, n s, 98.11 ft e of 10th Av, 22x35.5x21.11x33.8, one and two-story buildings; partition sale, to John M. High, $7,150.

33d St, 455, n s, 120.11 ft e of 10th Av, 25.1x37.7x25x35.5, two-story building and store; partition sale, to John M. High, $10,525.

James Slip, 15, w s, 47.4 ft n of South St, 26x37.2x25.10x35.9, five-story tenement and store; partition sale to Cruikshank Company, for a client, $10,500.

Park St, 89 to 93, s s, 74.2 ft w of Mulberry St, 34.5x46.10 to Worth St, x41.11x71.7, six-story tenement and store; partition sale, to the Cruikshank Company, for a client, $55,100.

Monroe St, 36 to 40½, s s, 80 ft w of Market St, 91.1x75.3 to Hamilton St, x92.8x48.7, six-story tenement and stores; partition sale, to the Cruikshank Company, for a client, $70,500.

Cherry St, 139, s s, 253.6 ft w of Market St, 24.9x60.6, six-story tenement and store; partition sale to the Cruikshank Company, for a client, $13,900.

Cherry St, 141, s s, 228.2 ft w of Market St, 25.3x60.6x25.5x60.6, six-story tenement and store; partition sale, to the Cruikshank Company, for a client, $14,500.

Bayard St, 53, s s, 175.1 ft w of Bowery, 25.1x85.8x25.2x23.6, six-story tenement and store, F. L. Archer, referee; partition sale to the Cruikshank Company, for a client, $46,000.

Manhattan St, 5, w s, 92.5 ft n of Houston St, 25.1x62, five-story tenement; foreclosure sale, adjourned to Sept. 23.

By Charles A. Berrian.

72d St, 265, n s, 75 ft e of West End Av, 25x100, four-story and basement dwelling; foreclosure sale, adjourned to Sept. 23.

By Joseph P. Day.

Riverside Drive, 149, e s, 27 ft n of 87th St, 23.8x100.5 and six-story dwelling; foreclosure sale, adjourned to Oct. 14.

136th St, 512 to 518, s s, 250 ft w of Amsterdam Av, 150x99.11, four six-story flats; foreclosure sale, to the plaintiff, L. B. Rosenberg, $205,000.

Webster Av, w s, 300.4 ft n of 179th St, 75x110, vacant; foreclosure sale, to the plaintiff, Bronx Borough Bank, $7,500.

THE BUILDING DEPARTMENT.

List of Plans Filed for New Structures in Manhattan and Bronx.

102d St, 178 to 180 West, for a two-story brick Post Office, 60x43.8; E. Higgins of 1 Madison Av, owner; M. Zipkes, architect; cost, $25,000.

Paulding Av, e s, 39.4 ft s of 217th St, for a two-story brick dwelling, 20x55; Frank Yorio of 6,423 New Utrecht Av, Brooklyn, owner; M. W. Del Gaudio, architect; cost, $6,000.

241st St, n s, 310 ft e of Katonah Av, for two two and a half story frame dwellings, 20x32; V. Dombrosio of Alexander Av, Yonkers, owner; W. S. Irving, architect; cost, $5,000.

Amundson Av, e s, 125 ft s of Nelson Av, for a two and a half story frame dwelling, 23x38.6; N. C. Wyman of 2 West 88th St, owner; Carl P. Johnson, architect; cost, $4,500.

Walker Av, w s, 100 ft s of 208th St, for four two-story frame dwellings, 20x55; Fairmount Construction Co., (David Horowitz of 1,353 Boston Road, President,) owner; E. J. Byrne, architect; cost, $24,000.

Bassett Av, w s, 221.8 ft s of McDonald St, for a two-story frame dwelling, 21x50; Peter Zubringer of 312 East 158th St, owner; William Schnaufer, architect; cost, $3,000.

REAL ESTATE TRANSFERS.

THURSDAY, SEPT. 16.

AMSTERDAM AV, n w corner of 179th St, 25x100; John Robertson to William Gammie, all title, (mtg $35,000,) $1.

AMSTERDAM AV, n w corner of 179th St, 25x100; William Gammie to Elizabeth Donnelly, (mtg $35,000,) $1.

BROOME ST, 424, n s, 25.4x106.2; Sandel Cohen to Henry C. Rath, Borough of Queens, (mtg $70,900,) $1.

BROADWAY, n e corner of 160th St, 99.11x100; Crystal Realty and Construction Co. to Joachim S. Van Wezel, (mtg $175,000,) $100.

BARKER AV, e s, 34 ft n of Julianna St, 33x100, Bronx; James S. Ryan to Joseph Conrad, (mtg $2,000,) $1.

BEDFORD ST, 55, 21.2x75.6; George Brockway, executor, to Susan C. Miller, (mtg $5,000,) $3,000.

BRIGGS AV, 2,687, 22x97.5x31.7x95.9; William H. Wright & Son, to John Crowley, (mtg $6,000,) $100.

BOND ST, 33, s w s, 25x114.2; Bridget M. Connell to Catharine Taylor, $1.

COLUMBUS AV, s w corner of Taylor St, 25x100; George W. Glaze to Mary T. McLaughlin, $1,850.

DECATUR AV, n w s, 130 ft s w of 201st St, 37.6x110; Magdalena Siemon to Lena Knaus, (mtg $3,000,) $1.

JACKSON AV, 732, e s, 18.9x87.6; Carolina Wetzel to Amelia Habekost, (mtg $3,000,) $100.

LA FONTAINE AV, w s, 150 ft n of 178th St, 75x100; Francesco La Sala to John La Spina and another, ½ part, (mtg $9,700,) $1.

LA FONTAINE AV, w s, 150 ft n of 178th St, 75x100; Francesco La Sala to Valentine Construction Co., (mtg $9,700,) $1.

LA FONTAINE AV, w s, 150 ft n of 178th St, 75x100; John La Spina and others to Valentine Construction Co., (mtg $9,700,) $1.

LOT at south end of City Island, adjoining lands of Shaler and others, 100x116; Rochelle St, s s, 67.6 ft e of Main St, 100x100; Main St, e s, adjoining lands of Horton and others, 164.7x irregular; Fairacre Realty Co. to Samuel J. Wood, $100.

LOT 16, map of Century Investing Co.; Marie True to Leonard Hangen, (mtg $3,000,) $100.

LOT 8, map in partition, Wells vs. Storer; Thomas C. Arnow and another, executors, Longin Fuer, to John Wholey, $806.

MARION ST, n w s, Lot 360, map of Washingtonville, 34.5x145.3; Thomas Corrigan to Kate Krooss of New Rochelle, N. Y., quitclaim, $1.

MANIDA ST, 812, n e s, 25x100; Manida Co. to William A. O'Neill, (mtg $7,500,) $100.

NATHALIE AV, w s, Lot 88, map of 16 villa sites of Anthony estate, 25x—; Henry L. C. Recordon to H. E. Vreeland, $1.

ROBBINS AV, w s, 25 ft s of 147th St, 50x100; Annie Strauss to Nathan Hutkoff, (mtg $6,000,) $1.

ROBBINS AV, w s, 25 ft s of 147th St, 50x100; Johanne F. M. Cordes to Annie Strauss, $1.

RIVERSIDE AV, s e corner of 103d St; Harry Schiff to Brookfield Construction Co., (mtg $227,500,) $1.

SOUTHERN BOULEVARD, n w corner of Avenue St. John, 100x105; Lawyers' Title Insurance and Trust Co. to Joseph Picone and another, $1.

VALENTINE AV, s e s, at n e s of 198th St, 105.9x24.5x—x—; Valentine Construction Co. to Francesco La Sala, (mtg $9,000,) $100.

WATER ST, s e corner of Market Slip, 26x80; Benjamin M. Feines and others to Martin Goldfarb, (mtg $28,000,) $100.

WEST END AV, w s, 42.4 ft s of 97th St, 16.8x100; John C. Cassidy to A. R. Ahrens, (mtg $12,000,) $100.

5TH AV, 2,156, 17x75; Edward L. Montgomery, Jr., to Elizabeth G. Froohs, (mtg. $11,000,) $100.

13TH ST, 630 East, 16x103.3; Jennie Schwab to Flatiron Realty Co., (mtg $8,500,) $1.

14TH ST, 432 East, s s, 25x110.6; Marcus Rosenthal to Tessie E. Moss and another, (mtg $35,600,) $1.

35TH ST, 343 West, n s, 15x98.9; Gustave Riemer to Margaret E. Weiss, (mtg $12,000,) $100.

40TH ST, 210 West, 14.3x98.9; City Real Estate Co. to Harriet S. James, $100.

40TH ST, 28 East, s s, 25x98.9; Lillia B. Hyde to Joseph Milbank of Greenwich, Conn., $100.

41ST ST, 323 West, 25x98.9; Flatiron Realty Co. to Jennie Schwab, (mtg $28,000,) $1.

47TH ST, s s, 193.9 ft w of 6th Av, 37.6x100.5; Bridget M. Connell to Catharine Taylor, (mtg $65,000,) $1.

54TH ST, 233 to 237 West, 60x100.5; The Tailer Co. to Julia Tilford, (mtg $160,000,) $1.

72D ST, n s, 150 ft w of Avenue A, 25x102.2; Palm Bracco to Nicola Motta, ½ part, (mtg $12,000,) $1.

77TH ST, 60 East, 18.9x102.2; Farmers' Loan and Trust Co., trustee, to Charles R. Bangs, $32,500.

77TH ST, s s, 464 ft w of Columbus Av, 18x102.2; Edith S. Radley to Demetra S. Broun, (mtg $20,000,) $100.

87TH ST, 45 West, n s, 20x100.8; Edwin B. Curtiss to Charles R. Hubert of Yonkers, N. Y., (mtg $28,000,) $100.

95TH ST, 131 West, 17x100.8; Ray Isaacs to Robert B. Alling, (mtg $13,000,) $1.

107TH ST, 214 to 220 East, 87.4x100.11; Nathan Hutkoff to Annie Strauss of Brooklyn, N. Y., (mtg $81,000,) $1.

113TH ST, s s, 193.3 ft w of Amsterdam Av, 31.9x100.11; Paterno & Son Contracting Co. to M. Elizabeth Geoffroy, (mtg $42,500,) $100.

123D ST, n s, 153.1 ft w of 7th Av, 15x100.11; Jane O. Chalmers to John H. Springer, (mtg $8,000,) $1.

133D ST, 124 West, s s, 12.6x99.11; Jessie Q. Fara to Patrick A. McManus, (mtg $5,000,) $2,000.

134TH ST, s s, 177.6 ft w of Park Av, 37.6x99.11; Henry H. Jackson to Annie Strauss, (mtg $39,100,) $100.

145TH ST, 515 East, 25x100; Ellen Kearns to Johann Bonifer, (mtg $9,500,) $100.

152D ST, s s, east ½ of lot 360, map of Melrose South, 25x115.2; Rosanna Rosenfeld to Tannenbaum Construction Co., (mtg. $5,000,) $100.

Recorded Mortgages.

Interest is at 5% unless otherwise specified.

ALLING, Robert B., to Ray Isaacs; 95th St, 131 West, prior mtg $13,000, installments, 6% $2,750

BONIFER, Johann, to Ellen Kearns; 145th St, 515 East, prior mtg $9,500, due, &c., as per bond $3,500

BLISS, Collins P., to Anna V. Moritz; Andrews Av, e s, 437.8 ft s of 183d St, 108x100, prior mtg $17,000, 1 year, 6% $3,500

BANGS, Charles R., to Farmers' Loan and Trust Co.; 77th St, 60 East, 3 years, —% $22,500

BROOKFIELD CONSTRUCTION CO. to Harry Schiff; Riverside Drive, s e corner of 103d St, 100.11x125, due Oct. 15, 1909 ....$27,500

BASSLER, Frederick, to Louis Meisel; Madison St, 100, 2 years, 6% $1,700

BROWN, Demetria S., to Edith S. Radley; 77th St, s s, 464 ft w of Columbus Av, 18x102.2, 1 year, 6% $6,000

CLINTON REALTY CO. to Mutual Life Insurance Co.; Madison Av, n e corner of 62d St, 60.8x50, due, &c, as per bond....$140,000

DUGAN, Joseph, and another to Elizabeth K. Dooling; Arthur St, n s, 300 feet w of 5th Av, 50x100, due April 2, 1910, 6% $225

D'ONOFRIO, Rocco, to Metropolitan Savings Bank; 116th St, 508 and 510 East, 5 years.. $13,000

GENZARDI, Josephine, to H. P. Rose Co.; Lot 64, Map 108, lots of Coster estate, 3 years, 5½% $350

GEOFFROY, M. E., to Paterno & Son Contracting Co.; 113th St, s s, 193.3 ft w of Amsterdam Av, 31.9x100.11, prior mtg $42,500, 3 years, 6% $14,000

HUME, Kate E., to Lawyers Title Insurance and Trust Co.; 2d Av, 677, 5 years, 4½%.. $6,500

HABEKOST, Amelia, to Cornelia Wetzel; Jackson Av, e s, 165 ft s of 156th St, 18.9x87.6, prior mtg $5,000, due May 22, 1910, 6% $3,100

HUBER, George H., to Julia A. Tiemann; 116th St, s s, 130 ft e of 7th Av, 20x100.11, 5 years, 4½% $22,000

HOCHREITER, William H., to Emigrant Industrial Savings Bank; 133d St, s s, 200 ft e of Trinity Av, 50x100, 1 year $4,000

JAMES, Harriet S., to Jessica R. Green; 40th St, 210 West, 3 years $12,000

KRUGER, Rosa, to North Side Bank of Brooklyn; 173d St, s s, 17 ft w of Audubon Av, 16.6x50, due July 30, 1910, —% $2,500

KNAUS, Lena, to Magdalena Siemon; Decatur Av, n w s, 130 ft s w of 201st St, 37.6x110, 3 years $3,500

LA SALLA, Francesco, to Valentine Construction Co.; Valentine Av, s e s, at n e s of 198th St, 105.9x—, due, &c., as per bond $3,500

LANZILOTTI, Menotti, to Minnie Wollner; Longwood Av, n s, 320.9 ft e of Barry St, 50.1x91.1, 2 years, 5½% $3,000

MINISTERS, &C., FIRST REFORMED Protestant D. Church of West Farms to Dollar Savings Bank; Prospect Avenue, n w corner of River Road, 188.7x—, due Dec. 1, 1912 ....$11,000

MASCIA, Joseph A., to Andrew Tietjen; Lot 21, map of Bronxwood Park, 3 years, 6%.. 5,000

NELSON, August, to Title Guarantee and Trust Co.; Nelson Av, w s, 211.3 ft n of Featherbed Lane, 25x120, due, &c., as per bond $6,000

NELSON, August, to Title Guarantee and Trust Co; Nelson Av, w s, 186.3 ft n of Featherbed Lane, 25x121.8; due, &c., as per bond $6,000

O'NEILL, William A., to Manida Co.; Manida St, 812, prior mtg $7,500 due May 1, 1914.. $2,500

PICONE, Joseph, and another to Bertel Realty Co.; Southern Boulevard, n w corner of Avenue St. John, 100x105, 1 year, 6%....$80,000

PICONE, Joseph, and another to Bertel Realty Co; Southern Boulevard, n w corner of Avenue St. John, 100x105, 1 year, 6%....$30,000

PARSALATO, Raffaela, to American Trust Co.; 112th St, 311 East, 5 years $15,000

PHELAN BROTHERS CONSTRUCTION CO. to Ada D. Schmalholz; College Av, w s, 360 ft s of 169th St, 20x85, 3 years $5,000

PHELAN BROTHERS CONSTRUCTION CO. to William W. Johnson and another, trustees; College Av, w s, 320 ft s of 169th St, 20x85, 3 years $5,000

PHELAN BROTHERS CONSTRUCTION CO. to Francis G. Lloyd, trustee; College Av, w s, 340 ft s of 169th St, 20x85, 3 years.. $5,000

RILEY & LOUGHNEY REALTY CO. to Eugenie F. Martins; Grote St, s e corner of Prospect Av, 94.10x—, 5 years $8,500

RAGGIO, John, to Katie Monteverde; 165th St, n s, 106 ft n w of Washington Av, 25x117.8, 5 years $2,000

STRAUSS, Annie, to Henry H. Jackson; 107th St, 214 and 216 East, 3 years, 6% $7,000

STRAUSS, Annie, to Nathan Hutkoff; 107th St, 214 and 216 East, 1 year, 6% $1,000

STRAUSS, Annie, to Adrian H. Jackson; 107th St, 218 and 220 East, 3 years, 6% $7,000

STRAUSS, Annie, to Nathan Hutkoff; 107th St, 218 and 220 East, 1 year, 6% $1,000

STRAUSS, Annie, to Johanne F. M. Cordes; Robbins Av, w s, 25 ft s of 147th St, 50x100, due Aug. 23, 1912 ....$6,000

SPRINGER, John H., to Jane E. Chalmers; 123d St, n s, 153.1 ft w of 7th Av, 15.7x100, due Aug. 10, 1910 ....$8,000

SONNEBORN, Gertruth, to Christiana Jacobs; Tinton Av, w s, 152.8 ft s of Cedar St, 26.4x135, 3 years $5,000

TANNENBAUM CONSTRUCTION CO. to Philip Finkelstein; 152d St, s s, e half, Lot 360, Map Melrose Smith, demand 6% $2,500

TESSIER, Edward M., to Samuel A. Archibold; Webb Av, 2,460 to 2,464, 1 year, 6% $1,000

VREELAND, Harold E., to Henry L. C. Recordon; Lot 38, map of Anthony estate, due, &c., as per bond $3,000

V. GAROFALO CORPORATION to Edward L. Coster; 41st St, 440 to 444 West, 5 years... $27,000

Mechanics' Liens.

BERGEN AV, s w corner of Westchester Av, 50x100; Rock Plaster Manufacturing Co. against J. Clarence Davies, owner; James T. Clark, contractor, $129.

LEXINGTON AV, w s, 130th and 131st Sts, 200x100; Harlem Mirror and Glass Co. against John Rockmore, owner; Henry Rockmore, owner and contractor, $150.

HUDSON ST, 401 and 403; George E. Ryan against L. P. Poschman, owner; M. A. Ryan, Inc., owner and contractor, $75.

Satisfied Mechanic's Lien.

37TH ST, 236 West; Simes Co. against James H. Ottley or McCall Co. et al., Sept. 9, 1909, $413.

Lis Pendens.

72D ST, 152 West; Katharine W. Tutt et al. against Ella H. Remsen et al., (partition;) attorneys, Earle & Russell.

SOUTHERN BOULEVARD, w s, 150 ft n of 187th St, 50x102.10; Augustus Gareiss against Max Borsuk et al., (foreclosure of mortgage;) attorneys, Berry & Davis.

TINTON AV, 1,135; Louisa Raab against Henry Raab, (partition;) attorney, J. F. Tausch.

31ST ST, 13 East; Fred. I. Richards et al. against Charles F. Richards et al., (partition;) attorney, T. W. Butt.

39TH ST, 56 West; Warren McConihe against Alice B. Scott et al., (foreclosure of mortgage;) attorney, W. McConihe.

39TH ST, 56 West; Warren McConihe against Benjamin B. Davenport et al., (foreclosure of mortgage;) attorney, W. McConihe.

GREENWICH ST, w s, 53.6 ft n of Charlton St, 17.6x58.4; Emigrant Industrial Savings Bank against John H. Gill et al., (foreclosure of mortgage;) attorneys, R. & E. J. O'Gorman.

MORTGAGE LOANS.

WM. A. WHITE & SONS
REAL ESTATE AND MORTGAGES
62 CEDAR STREET

MONEY TO LOAN
on improved Westchester County Property.
LAWYERS WESTCHESTER MORTGAGE AND TITLE CO.,
WHITE PLAINS, N. Y.

$250,000
To loan in small amounts in the BRONX at 4½ and 5%.
SCOTT & TROTTA,
S. E. Cor. 149th St. and 3d Av., Realty Building. Tel. Melrose 4812.

2 SECOND MORTGAGES 2
Wanted—$100,000 placed monthly through my office. (Seconds exclusively.)
HOWARD H. MOSHER,
135 Broadway.

1st & 2d, MONEY TO LOAN ON Manhattan and Bronx mortgages; save time and publicity by dealing directly with me. Write full particulars. D. P. MEETZ, 140 Nassau St.

BROOKLYN Sums of $25,000 or less, firsts, principals only; 5% to 5½%. J. S. Drake, 42 Broadway.

4%—4½%—5% MORTGAGE MONEY. J. E. JOHNSON, 56 Liberty St.

BRONX—FOR SALE OR TO LET.

ATTENTION.
Lots of bargains in real estate, houses, and lots. Terms to suit.
O'HARA BROS., 200th St. and Webster Ave.

Best one-family house in the Bronx; must be sold; cheap; plot 100x72x82; price $11,500; between 187th and 184th Sts. Inquire on premises, 2,381 Marion Av.

Brick house, 9 rooms, all improvements; everything new; two blocks to three express routes downtown. Owner, 1,861 Morris Av., 176th St.

RICHMOND BOROUGH—SALE OR LET

$300 Down, then $15 monthly until paid for, will enable you to live in a home of your own; save rent you now pay, and become independent of landlords. Call and see photographs of dwellings, costing from $900 to $2,000, latter having all improvements, right in New York City, not miles away, but where the land in a few years will be as valuable as the Bronx. To-day this is the cheapest land in the city, and it has the advantage of being near the seaside, with pure ocean air, and no malaria. Come and see the dwellings now, being built at New Dorp Manor. Write to-day for free map.
STATEN ISLAND HOMES CO.,
49 Eighth Ave., New York.

Grandest lots in New York, overlooking New York Bay, on Staten Island; splendid, high ground lots sold to refined people only; prices $175 up; $10 cash, $5 monthly; cheap car fare; title guaranteed free by Title Guarantee and Trust Co. Address Refined, 161 Times Downtown.

REAL ESTATE.

JOHNSTON & HENDERSON,
Timber and Agricultural Lands.
Room 606. 115 Broadway.
We have inquiries for country estates in vicinity of New York City. Will deal only with owners.

MANHATTAN—FOR SALE.

There are many defects of title, some known, others unknown, unsuspected. Some can be cured; some insured; some neither. Better consult us.
Lawyers Title Insurance and Trust Company
CAPITAL - - $4,000,000
SURPLUS - - 5,500,000
($5,000,000 added to surplus in last 17 years)
160 Broadway, New York.
188 Montague Street, Brooklyn.

If you have desirable property to let, send us full particulars and we will distribute the information on filing cards among the best real estate offices in the city, free of cost to you; we are under contract to supply information to all the best real estate offices in the city. The Realty Records Co., 13 East 24th St., city.

J. ROMAINE BROWN & Co
Managers of Estates
Brokers, Appraisers,
53 WEST 33D ST., NEAR BROADWAY.
J. Romaine Brown. A. P. W. Kinnan.

DUMB WAITERS
Repaired and maintained under yearly contract.
FIDELITY DUMB WAITER GUARANTEE CO.,
Tel. 1728 Stuyvesant. 142 East 14th St.

Nothing is Cleaner and Brighter than
WHITEWASHING
wall done. F. J. FLECK & CO.,
407 West 18th St. Tel. 99 Chelsea.

West Side.

Apartments For Sale or For Rent.
Luxurious homes, facing a park and radically different from anything previously built in New York. 9 or 10 large rooms, 3 baths.
RENTS, $3,300-$4,800.
44 W. 77th St., Manhattan Square.
PEASE & ELLIMAN,
165 West 72d St. (at B'way.) Tel. 8300 Columbus.

105 WEST 69TH ST.
For Sale—Four story and basement Residence, 19x100; 13 rooms, 2 baths; recently new plumbing and decorations; excellent condition. For particulars address SAM D. HOLLIS, premises.

Bargain—5-story quadruple tenement, near 42d St., 10th Av., $20,000. Duross, 156 Broadway.

East Side.

Gramercy Park Club.
36 Gramercy Park—East.
Co-operative Ownership.
Apartments of 8-9-10 Rooms & 3 Baths.
SALE PRICE $8900 TO $12000.
Rentals $2350 to $3168.
S. de Walltearss & Hull, Agents,
18-20 W. 34th St. 135 Broadway.

Three-story brownstone, up to date, upper east side; $7,500. Apply 96 Broadway, Room 127.

BROOKLYN—FOR SALE OR TO LET.

FLATBUSH HOMES
JOHN R. CORBIN Co HOUSES
A REAL BARGAIN
$5,900—$5,900—$5,900
The opportunity of a lifetime to secure the best House in FLATBUSH for the money at
SLOCUM PARK
On the Brighton Beach Rail Road, 30 minutes to Manhattan, 10 to the Ocean
7 Large, Light Rooms and Tiled Bath, Hardwood Finish, Veneered Doors, Panelled Walls and Plate Shelf in Dining Room and Hall, Fire Place with Ornamental Gas Heater, Artistic Decorations and Fixtures, Steam Heat, Sanitary Plumbing, and all City conveniences.
Take Brighton Beach R. R. to Kings Highway Station. Go direct to the office on the Property at East 13th St. and Avenue P., Two blocks West and one North from Station, Telephone—Flatbush 4095.
MANY OTHER HOUSES OF QUALITY AT
SOUTH MIDWOOD
EAST MIDWOOD
MIDWOOD MANOR
Houses that are as good, after years of use, as when first constructed, and MORE VALUABLE.
$5,900 by easy stages to $16,000, Small amount of cash, balance same as rent.
Write or telephone
J. M. Demarest, Sales Manager.
JOHN R. CORBIN CO.
Main Office
Foster Av. & Brighton Beach R. R.,
Newkirk Av. station.

Kinko Duplex-Houses
are planned and built as a man of good taste and experience would plan and build his own home—thoroughly, carefully, with every attention to the smallest detail. They are an immense improvement over the best apartments—in privacy, convenience and spaciousness. They are homes that add to the livableness of life. The FLORENTINE Group, at Brooklyn Avenue and St. John's Place, are offered for sale at a moderate price. Call or write for Booklet.
Kings & Westchester Land Co.
850 Fulton St.
Brooklyn-New York.

IF YOU WANT A HOME OR AN INVESTMENT in Flatbush, you cannot afford to buy without first seeing what we can offer you; we have any style of property that you can ask for, and it is our business to first please you in a home, or whatever you wish to buy, and it is also our business to see that you buy it right; every one has friends, and we not only want you to buy of us, but we want you to be so well pleased that you will send your friends to buy of us. Office open Sundays and every day.
STAR & CRESCENT REALTY COMPANY. 816-820 Flatbush Av.

UNDERSELLING EVERYBODY.
Perfect white brick and stone, eight-room houses in beautiful Flatbush; generous bay front; price $5,000; $500 down, balance like rent; worth $7,000; half the distance and price of Bronx property. Magnificently decorated; every modern improvement installed; locality and transportation unsurpassed; positively unparalleled in every respect. ALBERT EDWARDS, Owner and Builder, Church Av. and Brighton Beach "L" Station. Open Sundays. Brokers' opportunity.

Bensonhurst, Long Island.—Beautiful plot ground, 60x100, containing 3 city lots, south side 82d St., 100 feet from 22d Av.; ideal location; 35 minutes from heart N. Y. City; $500 garage on premises; new transit facilities will double value within two years; worth $6,000; will sell $4,600 cash. Henry Morris, 39 Waverley Place, New York.

Farm bargains everywhere; all kinds; owners' descriptive list mailed free. Lebkuecher, Bible House, Manhattan.

BROOKLYN—FOR SALE OR TO LET.

$500 CASH will buy an elegant $4,750 one-family detached house, 7 large rooms and bath, built with all modern improvements; 35 minutes from Park Row; 5 cents fare. Call or write for our 16-page booklet, "New Houses—Old Prices." It's free.
J. D. RANCK REALTY CO.,
44 Court St., Brooklyn.

$350 CASH will buy a fine $4,250 one-family brick house, 7 rooms and bath; an ideal home; has all modern conveniences; 35 minutes from Park Row; 5 cent fare. Call or write for our 16-page booklet, "New Houses—Old Prices." It's free.
J. D. RANCK REALTY CO.,
44 Court St., Brooklyn.

$750 CASH gives title to an elegant three-story and cellar two-family detached frame dwelling, 15 rooms, 2 baths; separate heating plans and entrances; tiled baths and vestibules; parquet floors; hardwood trim; dumbwaiters; a delightful modern home; 3 minutes walk to "L" station; plot 32x100; automobile driveway and privileges.
J. D. RANCK REALTY CO.,
44 Court St., Brooklyn.

$300 CASH for house with garage, bargain at $3,750; balance like rent; 6 rooms and bath; semi-detached frame house and 12x16 frame garage, with concrete floor and pit. Must sacrifice. BIG Bargain.
J. D. RANCK REALTY CO.,
44 Court St., Brooklyn.

FLATBUSH.

Fine one-family house, 11 rooms; A1 condition; can be bought right; act quickly.
BRENNAN & ROGERS,
767 Flatbush Av. Phone Flat. 55.

$8,000.
New one-family house, every modern convenience; large plot; restricted section; near Brighton L.
BRENNAN & ROGERS,
767 Flatbush Av. Phone Flat. 55.

$9,000.
New two-family, 16 rooms; modern; parquet floors; very cheap; easy terms.
BRENNAN & ROGERS,
767 Flatbush Av. Phone Flat. 55.

QUEENS—FOR SALE OR TO LET.

LET US SUBMIT TO YOU OUR EASY PAYMENT PROPOSITION by which YOU can SECURE a BEAUTIFUL HOME in New York's FINEST SUBURBAN DEVELOPMENT just as if you were paying rent—WE KNOW there IS NOTHING BETTER anywhere and we want YOU TO NOW IT.
Queensboro Hill
AT BEAUTIFUL FLUSHING, L. I., is ½ hour from Herald Square NOW. ALL IMPROVEMENTS. No assessments.
LOTS $200 UP.
Titles guaranteed free. Liberal cash discount or easy monthly payments.
HOUSES $4,500 UP.
Take train or trolley to Main St. Station, Flushing. Or send for booklet to
CHARLES HALLOCK & CO.,
110 W. 34th St., N. Y.
'Phone 2286 Murray Hill.

Colonial Heights
In Beautiful Elmhurst, N. Y. City.
As Far From City Hall, N. Y., as Central Park. All City Improvements. Excellent Transportation. Lots $650 up.
Send postal for beautiful map and particulars.
BANKERS LAND CORPORATION
887 Manhattan Av., Brooklyn, N. Y.

Beautiful Home Near the Water
$300 to $500 down and $20-$25 monthly buys a home according to your own plans, among select people; stately old beeches, broad parkways; magnificent views, overlooking Long Island Sound; private beach, clubhouse; fine bathing, boating, and fishing; 15 minutes from Herald Square; 8 cents fare; 3 minutes from station. Brown, B Box 180 Times Downtown.

LABORING MAN'S CHANCE.
Two lots in Flushing, one block from trolley. Streets fully improved, paved and sewered; only $500 each. Easy monthly payments. A bargain worth having. C. Mainken, 1,123 Broadway, New York City.

If interested in second-hand automobiles you may be suited if you will look over the Automobile Exchange columns in The New York Times next Sunday. It will contain a complete list of cars to suit every pocketbook.—Adv.

NEW JERSEY—FOR SALE OR TO LET. | NEW JERSEY—FOR SALE OR TO LET. | NEW JERSEY—FOR SALE OR TO LET.

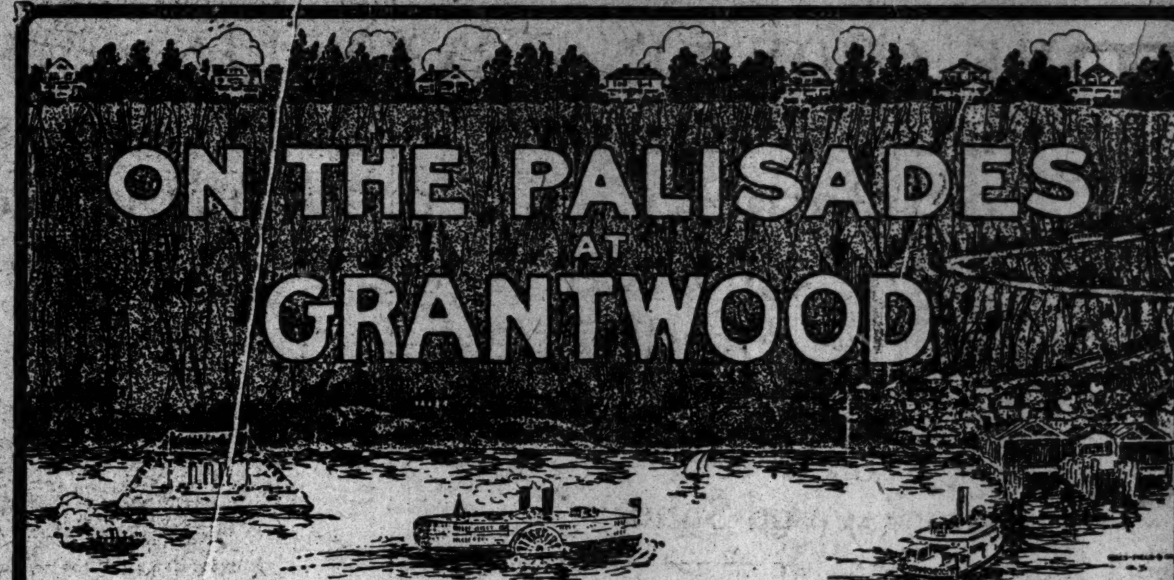

SPECIAL SALE DAY
Saturday, Sept. 18, at 2 o'Clock
200 IMPROVED LOTS IN HIGHLAND ADDITION
Prices Ranging from $390.00 to $785.00
Terms: $10.00 Down and $5.00 Monthly
Suitable for Residence, Apartments or Business. Titles Guaranteed. Only 20 minutes to New York via 130th St. and 35 minutes via 42d St. Ferry. Building Loans made every purchaser building within one year.
Visit the property NOW, and make selections, then be there early if you want first choice. Sale begins 2 P. M. sharp.
Write or call for booklets and tickets.
Columbia Investment & Real Estate Company,
'Phone, 507 Bryant. 12th FLOOR. TIMES BUILDING, N. Y.

PLAINFIELD SOUTH
HIGH CLASS
VILLA PLOTS $95
50 FT × 100 FT
30 MINUTES FROM NEW YORK.
A Few Minutes' Walk from Station.
$5 DOWN $2.50 A MONTH
High, Dry, Level, Rich and Fertile Soil. No Mosquitoes
Thousands employed in the many factories in Plainfield.
Near Schools, Churches, and Stores. Unequalled Location.
NOTHING LIKE THIS EVER OFFERED BEFORE.
DIRECT CONNECTION VIA HUDSON RIVER TUNNELS NOW
FREE TITLE INSURANCE POLICY FROM NEW JERSEY TITLE & ABSTRACT CO.
SPECIAL SALE NEXT SUNDAY, SEPT. 19.
PARTIES TAKEN TO PROPERTY AT OUR EXPENSE ANY DAY BY APPOINTMENT.
FREE Railroad Tickets and Booklet upon application. Call, write, or 'phone at once.
WM. B. McLAIN REALTY CO.,
Marbridge Bldg., Cor. Broadway and 34th St., New York. Tel. Murray Hill—6207.

Modern house, 10 rooms, 3 acres lawn, shade and fruit; steam heat; 10 minutes station; reasonable. Gordon & Forman, Ridgewood, N. J.

WESTCHESTER—SALE OR TO LET.

Investigate
PINECREST
On the Immediate Banks of the Hudson in NORTH YONKERS.
5 CENT FARE on the trolley takes you through our property from the Van Cortlandt Park end of the Subway. We do not run an installment enterprise. We cater to the best people, because we sell for cash or half mortgage.
LOTS $630 UP
SEND FOR PHOTOS AND PARTICULARS TO
Metropolis Extension Co.
56 Liberty St. Phone 4705 Cortlandt.

VICINITY BRIARCLIFF, N. Y.
Gentleman's beautiful estate, hour out; 50 acres, lawns, elevation, grand views; modernized dwelling, 10 rooms; improvements; parquet floors; beautifully decorated; outbuildings. Sacrifice $25,000; terms. GOING ABROAD, 114 Times, Times Square.

Mount Vernon.

To-Morrow, Sept. 18th
ANOTHER AUCTION
AT MT. VERNON
74 Unimproved Lots along the line of the
N. Y., WESTCHESTER & BOSTON R. R.
Surrounding { Columbus Ave. Station, Mt. Vernon, N. Y.
Sale will take place AT Columbus Avenue Station.
Beginning at 2 P. M. } on the premises, by
George W. Bard, Auctioneer.
Diagrams, Maps, Particulars at Auctioneer's Office and Salesrooms, 11 Depot Place, City Hall Bldg., Mt. Vernon, N. Y. Tel. 249.
DON'T FAIL TO ATTEND

Where? Why Not Mount Vernon?
A number of new houses in course of construction; closest inspection invited; beautiful, restricted section; no assessments; eight to eleven rooms; every modern improvement; first mortgage, $5,000, 5 years, 5%; $1,500 cash required, balance on second mortgage; no payments required; prices $8,000 to $10,000; can't be duplicated anywhere at the price; several already sold from plans.
ANDERSON REALTY COMPANY,
Near New Haven station, Mt. Vernon, N. Y.

IMPERATIVE! OWNER MUST SELL AT MOUNT VERNON. A perfect home in all appointments—10 Rooms, 2 bathrooms, steam heat, electricity, gas; 3 open fireplaces; hardwood floors, &c.; terraced lot, 50x100; located in attractive section of Chester Hill.
Price $11,000....Mtg. $6,500
COOLEY & WEST, INC., Mt. Vernon, N. Y.

AN OFFER WANTED.
Just completed; 11 rooms, sun parlor, billiard room, two tile baths, six lavatories; beamed ceilings, open fireplaces, hardwood finish; steam heat, electricity; complete in every detail; large plot; restricted; an ideal home; well worth $18,500. McClellan & Co., Mount Vernon, N. Y.

Bargain.—Chester Hill residence; nine large rooms; tiled bath; parquet floors; handsomely decorated; ready to move into; only $9,250; suitable terms. Nelson Jones, Argus Building, Mount Vernon.

LEONIA
NEW JERSEY.
A beautiful residence park with schools, churches, clubs.

15 minutes from 130th St. Ferry; 30 minutes from down town, via McAdoo or Hudson tunnels.

HOMES
Neat, artistic; every modern improvement; sewer, water, gas, electricity; on large plots, with shade and lawns; sidewalks flagged. $500 down and $35 monthly.
INVESTMENT SITES A gilt edged investment site, right in line with new Hudson Bridge; $30 down and small monthly payments; buy a sure money maker; buy now before the advance.
LEONIA HEIGHTS LAND CO.,
Marbridge Building, New York.
Broadway and 34th St. 'Phone, 380—38th

CHICKEN FARM, $99
20,000 square feet of land for $99, $10 down, $5 monthly; charming suburb, one hour from City Hall; fine schools, churches, stores, and banks; 52 trains daily; fare 15c.; title guaranteed; enough land to build your own house, raise your own chickens, vegetables, keep a horse and cow and enjoy the peace and happiness of country life; free, 100 peach trees with each acre, that will yield $400 a year. Send a postal for full information; telephone 4300 Beekman. E. NICHOLS, World Building.

Best part of Oradell, N. J.—Eight-room house; bath, range; hot and cold water; sewer connection; perfect condition; land, 75x125; eight minutes to station; 50 minutes to New York; sale, $5,750; rent, $35 a month. J. C. Austin, 156 Broadway.

Chicken and fruit farm, four acres, house, eight large rooms, bath; steam heat; barn, large chicken house; brooder house; peaches, apples, berries, every variety fruit and shade; good condition; convenient; moderate price. Quackenbush, Ridgewood, N. J.

A RARE OPPORTUNITY
to rent 8-room house; modern improvements; furnished or unfurnished; Ridgefield Park; 25 minutes West 42d St. W. R. Squire, Ridgefield Park, N. J.

Newark and surrounding real estate. Mayo & Co., 788 Broad St., Newark. Established 1894.

WESTCHESTER—SALE OR TO LET.

RIVERVIEW MANOR
THE REASON WHY
River View Manor at Hastings-on-Hudson is the most desirable all year home place in near New York. Let us show you.
Take N. Y. Central to Hastings-on-Hudson.
Hastings Homes Co., 47 W. 42d St.

Colonial Ridge
in the best part of Port Chester, is the proper home for those who want the BEST at PRICES below the normal. Exceptional terms to the right people. Send for booklet and price list.
S. OSGOOD PELL & CO.,
527 5th Av.

Country & Suburban Homes
Westchester County, N. Y.
If you contemplate buying, renting, or building a home in the country consult with
W. J. REED
SCARSDALE, N. Y. Telephone 17
7 E. 42d St., New York. Tel. 5134—38th St.

At Tarrytown.—Fully furnished house, to rent; immediate possession. S. Emmons, 101 West 42d St.

THE CROWNING EVENT IN THE DEVELOPMENT OF GARDEN CITY ESTATES

is Now at Hand. We offer for sale that part of our property immediately adjoining old Garden City and bordering the famous Salisbury Golf Links on two sides. This includes the only remaining property on Stewart Avenue, a street already acknowledged to be one of the handsomest in the United States. All this at prices remarkably low.

This Week
Saturday and Sunday

Sept. 18th and 19th, we invite you to inspect this remarkable offering. Our own special private trains for this purpose will be run on the above dates, leaving Flatbush Avenue (Brooklyn), at 2:12 P. M. and returning at 5:00 P. M. This will give ample time to see the property and return to town for dinner. Take any Brooklyn train on the New York Subway in time to reach Atlantic Avenue (Brooklyn), shortly after 2:00 P.M. Do not go upstairs. Simply step across the platform to the entrance to Long Island trains. Here our Representatives will meet you and show you to our private Electric Express. While it is not necessary, we would appreciate your telephoning (Gramercy 5222) or writing us for reservations, stating the number there will be in your party.

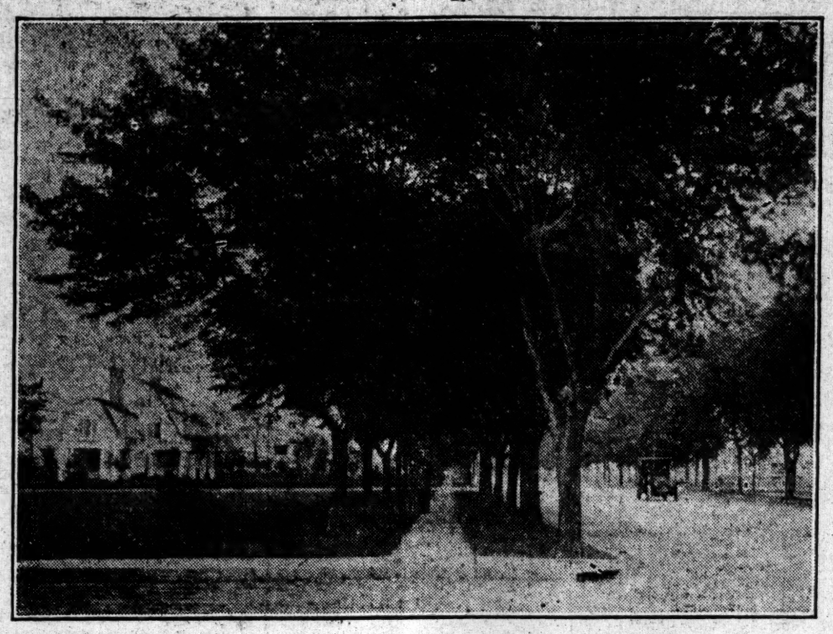

STEWART AVENUE, GARDEN CITY ESTATES.

Stewart Avenue is lined with massive trees planted by the great merchant Alexander T. Stewart. It forms a broad, shady avenue running directly through the center of Garden City Estates. Garden City was selected by this far-seeing, shrewd buyer of real estate as the most charming spot on Long Island, possessing greater future possibilities than any other. That his selection was wise has now been amply proved.

Environment, Development, Transportation

In these most important essentials this place has no equal. Garden City is far-famed as a refined residence community. The beautiful Cathedral of the Incarnation, the famous Garden City Hotel, the noted preparatory schools of St. Paul's and St. Mary's, a Country Club and two of the best golf links in America, are among its attractions. The well known Garden City Estates method of handling property, its lofty aims, its unswerving purpose to maintain a high standard and the restrictions safeguarding its future, are of substantial benefit to every individual purchaser. Of all the home communities in the environs of this great city not one bears the distinction, reputation and character of Garden City Estates.

After an expenditure of a hundred million dollars and years of the hardest kind of work, it has been officially announced that

THE 34TH STREET TUBES WILL BE OPENED IN DECEMBER

carrying passengers from the station on our property to the Pennsylvania Railroad's magnificent Terminal Station in the heart of New York in less than 30 minutes. Thus it will be seen that this is the opportune moment to buy whether for a home or as an investment. Real estate values increase with improved transportation facilities. Remember what happened in New York after the opening of the subway. Do not miss this opportunity to visit Garden City Estates. Even if you think you are not interested, the landscape gardening alone in the parks, boulevards and railway sidings will well repay you for the few hours that it will take.

SATURDAY AND SUNDAY, SEPTEMBER 18TH & 19TH, SPECIAL PRIVATE TRAINS LEAVING FLATBUSH AVENUE (BROOKLYN) AT 2:12 P. M.

GAGE E. TARBELL, President,

TELEPHONE GRAMERCY 5222 Flatiron Building, New York.

Opening Sale Day

10,000 feet of land for $400. Less than 5c. per foot.

Sunday, Sept. 19th.

HUNTINGTON TERRACE

Huntington, L. I.

One of Our Plots Equals 5 Ordinary Lots. $10 Deposit Secures One.

Special Train of Inspection

Improvements.

Water, Electric Lights. Telephone Service. Fine Sewerage System. Free Title Insurance by Title Guarantee and Trust Co.

Leaves Long Island City and Flatbush Av., Brooklyn, at 1 P. M.

Our representatives at either depot will supply you with Free Tickets. Bring your friends, but not your lunch—we provide this.

OUR PROPERTY

situated in a beautiful park; fine trees, broad streets and boulevards, within easy distance of depot, adjoining colleges, stores, churches, &c.; near the famous Huntington harbor and bay. Finest cafe and hotel in the United States located nearby. An ideal spot for all year round home or bungalow.

Bungalows.

Handsomely built houses from $1,800 and up. All ready for occupancy.

45 minutes from Herald Square. Easy monthly payments.

Call or write for Free Tickets, Maps, &c., or look for agent at depots with Huntington Terrace badge—he will supply you.

W. S. ESTELLE, Sales Manager,

Century Building, Suite 1209. 'Phone 3908 Madison Sq. 1 West 34th St. Opposite Waldorf-Astoria.

BRANCH OFFICE, POST-OFFICE BLDG., JAMAICA, L. I.

THE DEBENTURE CORPORATION OF NEW YORK, OWNERS.

APARTMENTS TO LET—Unfurnished. West Side.

APARTMENTS TO LET—Unfurnished. West Side.

The Navarre
Southwest Corner Broadway & 99th St.
Choice Corner Apartments
All Large Outside Rooms
6 & 7 Rooms & Bath
$780 to $900

Park Court,
403 WEST 115TH ST.
Near Morningside Av. West.
Convenient to 116th St. subway station.
Very choice location.
5, 6 and 7 Rooms,
$600 to 5900,

The Sherwood,
2,790 BROADWAY,
near 108th St.
Attractive house; fine location.
8 very large Rooms,
$1,000 TO $1,200.

Fowler Court,
RIVERSIDE DRIVE,
N. E. Corner 112th St.
NEW AND EXCLUSIVE.
Servants' elevator, &c.:
7, 8 Rooms, 3 Baths,
$1,500 TO $2,200.

Mount Cenis,
54 MORNINGSIDE AV. W.,
Corner 116th St.
View of Long Island Sound.
Select location; convenient to subway.
4, 6, 7 and 8 Rooms,
$540 TO $1,400.

The Munroe,
415 WEST 115TH ST.,
near Amsterdam Av.
Splendid location; near subway.
5 and 6 Rooms.
$510 to $840.

Calder & Nassoit, Agents,
Broadway, Cor. 105th St. Phone—8580 River.

APARTMENTS TO LET—Unfurnished. West Side.

APARTMENTS TO LET.—Unfurnished. West Side.

The Netherlands

Eighty-sixth Street

ADJOINING RIVERSIDE DRIVE.

This new 12 story fireproof, sound-proof building has one of the finest locations in Manhattan. Every apartment commands a sweeping view of the Drive, the Hudson and the Palisades on the opposite shore. Eighty-sixth Street is very wide, is lined with beautiful shade trees, and is under the jurisdiction of the Department of Parks.

The apartments are desirably planned and the rooms are unusually large. Perfect light and ventilation prevail throughout. Cabinet hard woods have been used exclusively in the finish. Halls five feet wide, parquet floors; telephones, shower baths, combination wall safes, cedar lined closets, call bells and annunciators, electric wall switches, mail chute, filtering plant and vacuum cleaning apparatus, in addition to the many other improvements.

PLEASE YOUR OWN INDIVIDUAL TASTE IN THE SELECTION OF DECORATIONS.

8 and 9 Rooms, 3 Baths, Foyer and Reception Room. Rent $2,000 Up.

SUPERINTENDENT ALWAYS ON PREMISES.

HARRY SCHIFF, Owner and Builder.

APARTMENTS TO LET.—Unfurnished. West Side.

St. John,
511 West 112th St., six rooms; all improvements; elevator; $47.50-$55.

63 West 87th,
Seven rooms; all improvements; $55.

Latona Hall,
851 West End Av., near 102d St., five rooms; all improvements; $42.

Weldon,
205 West 101st St., 7 rooms; all improvements; elevator; $780-$924.

Hague Dwellings,
547 Riverside Drive, near 127th St., six and seven rooms; elevator; $720-$900-$1,200.

845 West End Av.,
near 101st, seven and eight rooms; all improvements; $57.50-$75.

160 West 106th St.,
seven rooms, all improvements; elevator; corner apt., $65.

Richtmyer & Irving,
2,640 BROADWAY, NEAR 101ST. ST.

FLUSHING

Two lots fully improved, including sewer. Two blocks from trolley. $600 each. Easy terms. R. L. Paris, Marbridge Bldg., Herald Square.

A tract of 90 acres, 15 cleared and in grass, balance heavy woodland, mostly oak; over 6,000 ft. frontage on main road, only ½ mile to railroad station; price $125. Edwin N. Rowley, Northport, L. I.

NEW YORK STATE—SALE OR LET.

BARGAIN--$10,000

On the Hudson River.

A unique site for a high-class home that cannot be duplicated; nearly 4 acres with 467 feet front on beautiful Shore Road skirting the Hudson at Grand View. Immense shade trees and a beautiful cascade spring of very heavy and unvarying flow; superb scenery and sweeping view of the river; high-class residence section.

HOWARD GOLDSMITH,
Nyack-on-the-Hudson, N. Y.

For Sale.—Orange County residence of 12 acres; good house, barn, and chicken house; also dairy farm of 103 acres; the cattle and everything; desirable properties. Box 95, Johnson, N. Y.

12-room house, Ossining; whole, part; stable; $25 monthly. Particulars, 223 West 14th St.

APARTMENT HOTELS.

FOURTEEN EAST SIXTIETH ST.

Opposite the Metropolitan Club and overlooking Central Park. Apartments, Furnished and Unfurnished.

Eager & Babcock.

COUNTRY HOUSES WANTED.

Wanted—To rent, Montclair, N. J., a modern 8 or 9-room house, furnished or unfurnished; good locality. Answer, stating locality and terms, H 161 Times, Times Square.

Bungalow, home sites, half acre plots; easy payments; booklet mailed. Lebkamp, Bible House, Manhattan.

APARTMENT HOTELS.

BACHELORS ONLY

THE MANSFIELD

12 West 44th St.,

Near 5th Ave.

NEW 12 STORY APARTMENT HOTEL.
Standard Squash Court on Roof.
Restaurant, with excellent cuisine.

Desirable Apartments of 2 and 3 Rooms and Bath

Apply on premises, or

E. S. WILLARD & CO.,

45 Pine St. 'Phone 5987—John.

HOTEL DEVON

70 West 55th Street

Apartments from 2 Rooms and Bath to 6 Rooms and 3 Baths. Unsurpassed in this City in exquisiteness of furnishings and decorations.

Restaurant a la carte, a distinguishing feature.

WM. S. O'BRIEN, Manager.

Telephone 4580 Plaza.

CITY HOUSES TO LET—FURNISHED.

For rent, house, 58 West 11th St., between 5th and 6th Avs., 12 rooms, 3 baths. Apply to G. R. Dickey, 220 Broadway. Tel. 6200 Cort.

Brooklyn.

653 Bedford Av., Brooklyn.—3-story and basement brownstone house; 12 rooms and bath; rent, $36 per year. Thomas F. Taylor, 588 [illegible].

COBURG APARTMENTS

215-221 WEST 34TH STREET.

A 7-story apartment building in the centre of the shopping and theatre district; containing apartments of 6 and 7 rooms and bath, with butler's pantry and extra toilets for maids, electric elevator and light, steam heat, hot water, steam clothes dryer, also excellent roof for same, telephone and hall service, at rentals from $60-$85.

Supt. on Premises.

POST & REESE
16 EAST 60TH STREET.

THE LINCOLN

130-136 Claremont Ave.,
North of 122d st., opp. Grant's Tomb and Riverside Park.

New 5-7-8 room apartments; all modern improvements; day and night elevator and hall service; rent moderate. Superintendent on premises.

BACHELOR APARTMENTS
MENDELSSOHN BUILDING,
113 West 40th St., near Bryant Park.

Several desirable apartments for rent, consisting of two or three rooms and bath. The rent includes electric light, heat, care of the suites and continuous elevator service. Telephone connection. Breakfast served.

Apply at building or of
CLARK ESTATES,
140 Broadway. Telephone 7480 Cortlandt.

343-45 WEST 85th St.

High-class 8-room apartments adjoining Riverside Drive; most select location; one block from Subway; all outside rooms; rents, $1,400 to $1,500. Apply Superintendent on premises.

THE ANDERSON Cozy Modern Family Hotel.

1, 2, and 3 room apartments, with bath; furnished and unfurnished; American Dining Room. 103 West 80th St.

STRICTLY MILANO FIREPROOF.

125-127 West 58th Street.

Seven rooms and bath, $1,100-$1,600.

All-night elevators; all improvements, including hardwood floors and electric light. TERMINAL stations of the 58th St. Elevated and of the 7th Ave. line make the location especially desirable.

All apartments have the Southern exposure.

Broadway REMCO 98th Street.

CAMDEN

206 West 95th St.

Apartments 5 & 7 Rooms and Bath

All improvements; elevator; telephone; fine entrance; all night service. Convenient to 96th St. Subway Express station.

RENTS $55 TO $70 PER MONTH

Apply premises or Sterling Realty Co., owners, 203 Broadway.

Washington and Jefferson

318-322 West 51st St.

Beautiful modern apartments, four, five, six, seven, eight large light rooms, bath, electricity; elevator. Superintendent, or Alexander Wilson, 489 5th Av.

Life Building,

21 WEST 31st St.

Parlor, Bedroom, and bath, unfurnished, from Oct. 1st; rent $750.00; yearly lease. William Harvey, Supt.

THE PRASADA Central Park West, Cor. 65 St.

8 to 12 Rooms, 2 and 3 Baths, $2,200 to $3,600.

W. S. NORTON, Agt., 35 Nassau St. Phone 5999 Cortlandt.

Van Dyck and Severn

72d St.—Broadway—73d St.

8-9-11 rooms and bath, $2,000 to $4,500.

84th, 19 WEST.—Seven fine rooms; bath; steam heat; hot water; excellent neighborhood; $50.

Choice Apartments, West Side.
Rentals $900 to $1,400.
VICTOR M. EARLE, 200 West 72d St.

THE DORCHESTER

85th St. and Riverside Drive,

Building Finished—Immediate Possession

A thoroughly equipped and modern building, located on a most picturesque corner, affording an unsurpassed view of the Hudson.

Every convenience offered, including vacuum cleaners, cedar closets, water filters, private safes, &c.

What The Herald Says:—

"Twelve stories high, the Dorchester is given credit to be the best planned, most carefully constructed and elaborately finished modern apartment house on the west side."—N. Y. Herald.

Absolutely Fire and Sound Proof, 6, 8, 10, and 11 Rooms, 2 and 3 Baths. Rents from $1,600 to $3,300.

Renting agent on premises.
FRED'K ZITTEL & SONS,
79th St. and B'way,
AGENTS.

THE GREYSTONE

304 WEST 99TH ST.,
near Riverside Drive;

6 ROOM OUTSIDE APARTMENTS.

Modern elevator house; best service.

RENTS $1,000 TO $1,200

EDWARD C. WILLIAMS, AGENT,
43 WEST 27TH ST.

RIDGEWOOD.
Broadway, Cor. 407th St.
RENT, $1,200 TO $1,400.

98 TH, 53 West.—Six light rooms; all improvements; $20 and up.

THE BRAENDER, Central Park West, Cor. 103d St. Rents $900 up.

68TH ST., 75 WEST.—Seven large, light rooms; all improvements; $65, $75.

Allenhurst

Broadway
Southeast Corner 100th St.

New and Absolutely Fireproof.

The best planned, most carefully constructed and elaborately finished apartment house on the West Side; 12 stories high. Filtered Water, Service Elevator, Mail Chute, Laundry on Roof, Vacuum Cleaners.

7 and 8 Rooms and 2 Baths.

Every Room an Outside Room.

RENTS $1,550 to $2,000.

RESIDENT MANAGER
ON PREMISES.

THE BEST INDORSEMENT IS THAT
42 Apartments Out of 46
ARE ALREADY LEASED.

IVY COURTS,

210-220-230 West 107th St.

NEAR BROADWAY.

A few very desirable 5, 6, 7 and 12 room (3 baths) apartments to lease. Elevator, hall and telephone service. All large outside rooms.

RENTS $600 TO $1,800.

MANAGER ON PREMISES.

THE WICKLIFFE,

226, 228 WEST 78TH ST.

Exceptionally large and light eight-room apartments, from front to rear; all improvements; convenient to Subway and all cars; rents $1,200 to $1,350. Superintendent on premises.

107th St., West, near Central Park.—5 rooms, bath; steam heat, elevator, completely furnished; good library, &c.; going abroad; moderate rent right party. Address H 151 Times, Times Square.

THE OAKDALE
Bachelor Apartments
36-38 W. 35th St.
NEAR FIFTH AVE.

Suites of 2 and 3 rooms and bath, furnished or unfurnished. Hotel service.
RENTS $500 TO $1,000.
Superintendent on premises, or
FORT AMSTERDAM REALTY CO.,
59 Wall St. Tel. 6650 Broad.

THE SONCY

49-53 West 57th St.

Between 5th and 6th Aves.

An Apartment of nine unusually large and light rooms to rent.

Apply on premises, or

E. S. WILLARD & CO.,
45 Pine St. Tel. 5987—John.

THE MALVERN

112 West 47th St.

Modern fireproof, elevator, bachelor apartment house. Two and three rooms with bath.

HORACE S. ELY & CO.
21 Liberty St. 27 West 30th St.

THE STRATHMORE

52d St. and Broadway.

7 & 8 LARGE, LIGHT ROOMS, WITH BATH.

RENTS, $1,500 AND $1,650.

HORACE S. ELY & CO.
21 Liberty St. 27 West 30th St.

STANLEY COURT

West End Ave. & 106th Street

Housekeeping apartments.

One apartment to rent from October 1st. Ten rooms and three baths. Rent $2,400 to $2,820. Apply to Superintendent on premises.

INVERNESS,

200-210 WEST 57TH ST.

Handsome large, light corner apartments of seven and eight large rooms and bath; electric lights, elevators, and steam; possession at once; rents $1,800-$2,400.

Cruikshank Company, 141 Broadway.

APARTMENTS TO LET—Unfurnished. West Side. Above 110th Street and Washington Heights.

APARTMENTS TO LET—Unfurnished. West Side. Above 110th Street and Washington Heights

APARTMENTS TO LET—Unfurnished. West Side. Above 110th Street and Washington Heights

READY FOR OCCUPANCY

Absolutely Fireproof and Soundproof.

Strictly High Class Elevator Apartments.

507-17 West 113 St.
Between Broadway and Amsterdam Ave.
Beautifully situated, close to transit. Subway, surface and elevated.

508-20 West 114 St.
Between Broadway and Amsterdam Ave.
Opposite Columbia College Campus, Private House Block.

These buildings are of the most modern type and have been erected wholly and solely with a view to the comfort of tenants. Every known convenience and many luxuries have been installed. The locations have been chosen with the greatest care. The materials used are the best known to the building fraternity. Our superintendents inspect each house daily, thus insuring the best possible service and attention day and night. All of these apartments CAN BE SEEN EVENINGS.

4, 5, 6, 7, 8 Rooms & Bath, $600 to $1,600.

Renting Offices, 514 West 114th St., or on premises.

PATERNO BROS., Owners and Builders.

Marlen Court

S. E. Cor. Broadway and 179th St.

two minutes from Subway Express Station.

NEW BUILDING, JUST COMPLETED

Distinctive in appearance—Large Rooms and Commodious Closets. Beautifully finished, Parquet Floors, Beamed Ceilings, Panel Mirrors in Chambers, contains the improvements ordinarily found only in more expensive houses.

Suites 4, 5, 6 and 7 Rooms and Bath

Rents $40 to $80.

R. S. JENNINGS & CO., Agent

ice on the premises.

MODERN ELEVATOR APARTMENTS

5, 6 and 7 Rooms, Rents $50 to $60.

All improvements, Every convenience,

In the following HOUSES:

Manchester,
512 West 151st St.

Elsinore,
502-504 West 151st St.

Superintendent on Premises or Realty and Commercial Co., 50 Church St.

Dartmouth-St. Albans

APARTMENTS

Absolutely Fireproof

Cathedral Parkway
509-515 West 110th St.
Between B'way and Amsterdam Ave.
SUBWAY STATION AT CORNER.

Suites of 5, 6, 7 and 8 Rooms, One and Two Baths, All Modern Improvements; Passenger and Service Elevators.

Rentals $900 to $1800

Renting Office on Premises.

THE BRITANNIA,
Number 527 Cathedral Pk'way, 110th St., bet. B'way & Amsterdam Ave. 5-6-7-8-9 Room Apts. With two baths, some of the apts. having an additional lavatory and toilet; rents $1,100 to $2,200; also two apts. on the ground floor, each with private entrance, ten rooms and three baths; rent $3,000; two spacious electric elevators, steam dryers, mail chute, porcelain lined refrigerators. Gracehall Realty Co., Owners and Builders. Tel. 4700 Morningside.

532 to 542 W. 145th St.
CHOICE OF WASHINGTON HEIGHTS.
Nothing compare with on Manhattan Island; near Broadway and subway. Elegant five and six room Apartments, all modern improvements, hall service and electric light. Superintendent on premises. RENTS, $30, $35, $40, $42.

New 12-story fireproof building; apartments of 8, 10, and 12 rooms and three baths; all conveniences; best possible construction; location finest in the city, with extensive views of the Hudson and the Drive; building faces southwest, insuring an abundance of sun in Winter and cool breezes in Summer Rents $1,800 to $3,000.
Riverside Drive Nos. 120 & 125 North Corner 84th St.
W. R. & J. M. STEWART.

THE FLORIDA
N. W. Cor. 163d St. and St. Nicholas Av.
High Class Elevator Apartments.
Can be seen evenings.
Subway short walk. Surface cars pass door. Open for inspection. All up-to-date improvements. Suites of 4, 5, 6 & 7 rooms; large rooms, light; rents moderate. Owner on premises.

CHESTER & ROMEYN,
S. E. corner Lenox Av. & 112th St., Directly opposite Subway station.
7 and 8 large, light rooms and bath; two lavatories and toilets; day and night elevator service; $65 to $80.
S. SCHIFF & SON, 165 Broadway.

THE MIDLOTHIAN
353 West 117th St.
5 and 6 Rooms, $35.00 to $45.00.
Elevator, steam heat, hot water, tiled bath, uniform service, electric light; all rooms outside light and air. Apply to janitor.

West Side.

THE HUDSON,
227 RIVERSIDE DRIVE,
OVERLOOKING HUDSON RIVER.
Modern corner, fireproof building; Apartments of 5 to 7 rooms; rents $800 to $1,300. For further particulars apply on premises or to ARTHUR T. HARDY, Hotel Willard, 252 West 76th St.

"White House" "Kershaw"

Elevator Apartment
One 5 room, $40,
Six rooms, $45 and up.
One 4 room corner, $37.
Six room corners $55 & up
St. Nicholas Ave.,
Cor. 172d Street.
Apply on Premises, or
Slawson & Hobbs, Columbus Ave. and 73d Street.

REED HOUSE,
BROADWAY AND 121ST ST.
7 ROOMS AND BATH, $840 TO $1,100.
This property is held by an individual owner as a permanent investment, and is most carefully managed.
Apply on Premises.

The Savoy

610-612 West 111th St.
Bet. Riverside Drive & Broadway,
ONE BLOCK FROM SUBWAY STATION.
FINEST APARTMENTS OF
6 & 7 Rooms and bath
all outside and light.
Building of the highest type—elevator & all night service.
6 Rooms and bath, $780 and up.
7 Rooms and bath, $1000 and up.
POSSESSION AT ONCE.
Apply on Premises.

NEW ELEVATOR APARTMENTS.
4, 5, 6 Rooms and Bath.
N. W. Cor. Audubon Av. & 181st
HEALTHIEST PART OF CITY.
Convenient to Subway; all modern improvements; wall safe; telephone; hall service night and day.
RENTS $36 TO $55
APPLY SUPT., ON PREMISES, or Sterling Building & Operating Co. Owners and Builders. 203 Broadway.

ELEONORE
141 WEST 110TH STREET.
High-class elevator apartments, near Subway and elevated stations; eight extra large, light rooms; parlor and dining room face Park (six windows;) finest location in the city; $1,100 up.

3 min. 116th St. Sta., 6th. 9th Av. "L."
Morningside Park Apartments,
FOUR ROOMS, $46.00.
Housekeeping conveniences; modern elevator building; restaurant optional. Morningside Park East, cor. West 118th St.

THE VIOLA,
141-143 West 127th.
5, 7, 8 Room Apartments. All modern improvements. 8 rooms, $65; 7 rooms, $55; 5 rooms, $40. M. HART, 116 Nassau St.

The Margaret, 120-126 West 116th, near 7th Av.
Elevator Apartments, 4, 5, 6 large, light rooms and bath; all-night elevator and telephone service; express Subway and surface cars at corner; rents $32.50, $35, $42.50, $48.

A. A. THE PEMBROKE,
824 St. Nicholas Av., (Corner 151st.)—Elevator apartments, elegantly decorated; 4, 5, 6, 7, 9 rooms; exceptionally light; rents low; day and night service. Pocher, 126 West 34th.

STERLING, 203 WEST 113TH ST.
ELEVATOR APARTMENTS,
6 AND 7 ROOMS AND BATH.
RENTS $50 TO $70.

559 West 140th St., Between Broadway and Hamilton Place.—6-room apartments; all modern improvements; moderate rents; near 137th St. Subway station.

124th St., 509 West.—"Poincianni"; five large rooms; telephones, elevator, all night; $40. Janitor.

THE VAN PRAAG 522 W. 112th St.
5 & 6 Rms., $35 to $42.
Near Subway & Elevated. Supt. premises.

DACONA HALL,
S. W. corner of 122d St. and Claremont Av. Owner on premises, or 95 Liberty St.

421 W. 118th Night and day hall service; telephone each apartment; 5 rooms, $33-$38.

5-6-7 Rooms RHINELAND. $480 to $720.
534 W. 124th St., Bet. B'way & Amsterdam.

420 West 116th Street.

A new, strictly fireproof building having apartments of one room and private bath, with monthly rental at $30.00. All other rentals proportionately low.

Not a court, inside, or dark room in the building. Apartments all cleaned by a vacuum and arranged in one, two, and three rooms, with private bath, furnished or unfurnished, all including maid service. All-night elevator service, good restaurant, including breakfast tray service.

The most ideal location to reside in all New York, located opposite Columbia College, at 116th St. Broadway Express Subway Station, having unobstructed extended view of Hudson River and Long Island Sound.

Take up your residence here, enjoy greater comforts, and by so doing reduce your living expenses $8.00 to $12.00 each week.

Verify the accuracy of this announcement, also how to increase your comforts without increasing your living expenses by calling to see the building, its surroundings, and the apartments offered at the low rental quoted here.

420 West 116th Street.

Broadway and Amsterdam Surface Cars; Broadway Subway, 116th Street Station.

A STRICTLY HIGH CLASS, ABSOLUTELY FIREPROOF ELEVATOR APARTMENT HOUSE, WITH SPECIAL FEATURES.

The Majestic

ST. NICHOLAS AV., S. E. COR. 145TH ST.

Suites of 7 and 8 Rooms

Large, artistically decorated, elegantly finished; all the latest up-to-date improvements; telephone in each apartment; continuous elevator and hall service; separate servants' toilets, &c.

Rentals, $690 to $1,080.

INCLUDING ELECTRIC LIGHT AND COLD STORAGE.
Sixth and Ninth Av. "L" and Broadway Subway stations on 145th St., within a few minutes' walk; 145th St. crosstown car, transferring to all main lines, passes the door; can be seen evenings.
SUPERINTENDENT ON PREMISES, OR
Du Bois & Taylor,
3,555 BROADWAY, 146TH ST.

THE MARKENFIELD
605-611 W. 111th St.
4, 5, 6 room apartments; all light; elevator, telephone. High grade house.

EVELYN COURT
611-619 W. 114th St.
overlooking the Hudson; 8 rooms, 2 baths; elevator, telephone; $1500-$1800.
Le Roy Coventry, (Agent,)
2,171 Broadway. Tel. 6412 River.

THE RIVIERA N. E. Corner 7th Av. & 142d St.;
4, 5, 6, 7, 8, and 9 rooms; most reasonable rents in Harlem.
Near Subway and elevated.

THE HAZELHURST,
Cor. 181st St. and Fort Washington Ave.—4, 8, and 9 rooms and bath; all night 'phone and elevator; near Subway. Highest, healthiest location in city. Owner on premises.

110th Street, West, 221-237
Cathedral Parkway.—Elegant, high-class apartments; seven rooms, 2 baths; elevator service; rents moderate.

NO. 370 ST. NICHOLAS AVE.,
Cor. 129th St; $55 and $60; 7 and 8 extra large, light room modern apartments; now ready.

RIVERVIEW COURTS,
607 to 627 West 136th St.
Bet. Broadway and Riverside Drive.
Handsome Apartments, 4, 5, 6, 7 Rooms, Rentals from $30 to $55 per month.

THE SARASOTA Elevator Apartment, 512 West 122d St.
Eight large rooms, Bet. B'way & Amst. Av. shower bath and extra toilet. Rent $950.

131 Edgecombe Av., N. W. Corner West 141st St.
5-6-7 large, light rooms, bath, steam heat, hot water; all improvements; $30-$38.

BIRCH HALL,
4 to 8 room elevator apartments; all improvements; 183d, corner Audubon Av.; moderate rentals.

The Shelburn Hall Apartments, 90-92 Morningside Av., west corner 121st St., overlooking Morningside Park.—5 and 6 rooms and bath; $40 to $75; renting office on premises.

THE ROSEMERE,
High-class elevator apartment, 4 and 6 rooms $32 to $50. 145 West 127th St.

FIORA VILLE,
616 W. 116th St., by Subway Station; 5, 6, & 7 rooms, $780-$1,300. Owner on premises.

519 W. 121st Elevator, 7 rooms and bath; maid's room and toilet; $70.

THE MUMFORD 535 WEST 111TH ST. $480 TO $720 A YEAR.

APARTMENTS TO LET—Unfurnished. West Side. Above 110th Street and Washington Heights.

APARTMENTS TO LET—Unfurnished. West Side. Above 110th Street and Washington Heights.

Fred'k Zittel & Sons,

Broadway & 79th St. Broadway & 140th St.

OFFER THE FOLLOWING HIGH CLASS APARTMENTS TO LET:

Criterion Arms
526 West 111th St.
Just East of Broadway.
Just Completed. Ready for Occupancy. This building is one of the best constructed Apartment Houses on the west side. It was copied from a famous French Chateau. The large rooms and handsome decorations, together with the unique arrangements of the apartments, far excel anything of its kind.
5, 6, 7, 8 Rooms, 2 Baths, Rents, $660 to $1800.

Franklyn Arms
St. Nicholas Avenue, 158th to 159th Street.
New building, with beautiful view of Long Island Sound; close to Subway and Elevated; all outside apartments, very large, sunny rooms; every convenience.
4, 5 & 6 Rooms & Bath. $480 to $780.

Ellerslie Court
601 W. 140th & 600 W. 141st Sts., Broadway Corners.
Subway station 137th St. and Broadway; a view of the river can be enjoyed from the apartments; new houses, embodying every possible convenience, including elevator.
6 & 7 Rooms & Bath, $750 to $1,200.

Claremont Hall
Northwest Corner 112th St. & Broadway.
Large outside rooms, choice location, handy to Subway station; every improvement; day and night service.
5, 6 & 7 Rooms & Bath. $600 to $1,300.

The Bellmore
Southwest Corner Broadway and 133d St.
These Apartments are especially attractive for small as well as large families; the rooms are large and sunny; elevator, telephone; electric lights, etc.
4, 5 and 6 Rooms and Bath, Rents, $432 to $696.

Rafford Hall
Northwest Corner Broadway & 144th St.
Choice new apartments, all large, outside rooms; splendid view of the river; handy to Subway station; every up to date improvement.
5, 6 & 7 Rooms & Bath, $600 to $1,100.

Hamilton Court
Southwest Corner Hamilton Pl. & 144th St.
Choice location, large outside rooms; numerous clothes closets; convenient to Subway and "L" stations, also surface cars.
4, 5 & 6 Rooms & Bath. Rents, $480 to $840.

Douglas & Desmond
Northwest Corner 7th Av. & 121st St.
Attractive neighborhood; these apartments have all large outside rooms, handsomely finished, conveniently grouped in suites of
7 & 8 Rooms & Bath, $900 to $1,000.

The Sunnycrest
611 West 113th St., Bet. Broadway and Riverside Drive.
Choice private house block, cheerful outlook, large rooms, plenty of closet room; southern exposure.
5, 6, 7 Rooms and Bath. Rents $660 to $1,300

The Rolyat
Southwest Corner Broadway and 140th St.
New elevator Apartments; handy to Subway, and near the finest part of Riverside Drive; extra large, light rooms, handsomely appointed.
8 Rooms and Bath, $1,000 to $1,300.

The Lucile
S. E. Corner St. Nicholas Av. and 114th St.
Attractive location near Central Park; extra large rooms, handsomely appointed, possessing every modern improvement, including elevator.
6 Rooms and Bath, $420 to $540.

The Shoreham
S. E. Corner St. Nicholas Av. and 113th St.
These Apartments overlook Central Park; large outside rooms, splendidly laid out; every improvement
6 Rooms and Bath, $420 to $600.

44 West 96th St. Between Central Park West and Columbus Av.
Wide street; very choice location; very large rooms, nicely arranged.
6 Rooms and Bath, RENTS, $900-$1,100.

THE MEDFORD APARTMENTS,

BROADWAY, (East Side,) 163d to 164th St.

Convenient to Subway Express station and surface car lines.

Finest Elevator Apartment House on Washington Heights, built and finished similar to the well-known Hendrik Hudson Apartments.

All apartments face on street.
Foyers, 15x8½ ft.
Parlors, 18x11 ft.
Dining Room, 16x13 ft.
Bedrooms, 18x10 ft.
Large wall closets, some 8x3 ft.
Superior system of ventilation.

2 Apts., 5 rooms, large foyer, bath, $50.00
3 Apts., 6 rooms, large foyer, 2 baths, $65.00 to $70.00
A few Apts., 7 rooms, large foyer, 2 baths, $70.00 to $80.00

MEDFORD REALTY COMPANY, Owners and Builders.
ALECK KAHN, President. R. P. HESS, MANAGER, On Premises.

East Side.

THE HANOVER

Park Ave. and 83d St.

Splendid Suites of 9 Rooms and 2 Baths

containing every luxury known to the best architects and builders.

PHONE IN EACH APARTMENT.

Elevator and hall boy service day and night.

Rents, $1,500 to $2,400.

Superintendent on premises.

Murray Hill Apartments

122-128 E. 34th St., cor. Lex. Ave.

Apartments of 7 and 8 rooms and bath.
One block from Subway Station.

Bachelor Apartments

Berwyck

65-69 West 54th Street.

Very desirable Apartments of 2 rooms and bath, containing all improvements.
EDGAR & CURTIS, 81 Nassau St.

QUEENSTON
S. W. Cor. 96th St. and Madison Ave.
Each apartment a perfect home; 9 and 10 large rooms and 3 baths; all-night elevator service.
RENTS, $1,800 AND UPWARD.

HOLLYWOOD
S. E. Cor. 94th St. and Madison Ave.
Apartments of eight large rooms and bath; one choice doctor's apartment; all-night elevator service; rents $1,600 to $1,600.
SUPERINTENDENTS ON PREMISES.

THE RUTHERFORD
Elevator apartment. We offer for your inspection a few desirable apartments of 4 and 5 rooms, modern in every respect.
206 E. 17th St., near Irving Place, within walking distance of everywhere. Inquire of Superintendent on premises.

THE ALVARADO,
S. E. Cor. 80th St., Park Av.
To sublet, a high-class seven-room apartment, furnished or unfurnished; two baths; equipped with latest appliances. Superintendent.

237 Lexington Av., corner 34th St.
BACHELOR APARTMENTS
2 CORNER ROOMS AND BATH. SERVICE. Rent, $35 per month.

1,078 MADISON AV.
Apartment of seven light rooms in modern elevator apartment house; best hardwood trim, $1,500.

158 East 55th St.—Single flat; six large, light rooms, bath, hot water, $31.

East Side.

BACHELOR

691 & 695 Madison Av. N. E. Cor. 62d Street.
Furnished or Unfurnished; Two Rooms and Bath.
All modern improvements; breakfast served; valet in attendance.
$40 TO $60 PER MONTH.
Apply to Superintendent on premises, or
MOORE & WYCKOFF
Tel. 1263 Bryant. 546 5th Ave., Cor. 45 St.

APARTMENTS

THE
MANNADOS

N. W. Cor. Madison Ave. & 97th St.
High class elevator apartments. Every modern convenience; all-night elevator and telephone service. Select location, near entrance to Central Park. 7 and 8 extra large light rooms; 2 baths. Rents, $900 to $1,300.
Superintendent on Premises.

"471 PARK AVENUE,"

S. E. cor. 58th St.
Co-operative Fireproof Duplex, completed 1909. Refrigeration, vacuum cleaning, all night steam. Service elevators to all kitchens. Floor: Extra servants' quarters and baths.
7th E—2 rooms, bath, kitchenette.....$1,500
3rd D—7-room duplex, 2 baths.....$4,750
9th A—7-room duplex, 2 baths.....$5,000
9th D—9-room duplex, 3 baths.....$6,000
11th D—7-room duplex, 2 baths.....$4,600
Managed by owners. See (or telephone 3031 Plaza.) Supt. on premises, or your own broker.

CO-OPERATIVE APARTMENTS.

80th St. 925 Park Av.—Four to eleven room apartments; Rents $1,000 to $4,500.
77th St. 863 Park Av.—Duplex Apartments of ten rooms; Rents $3,600 to $4,500.
67th St. 130 East, cor. Lex. Av.—Four to ten room Apartments. Rents $800 to $4,500.
86th St. 257 West.—Four to nine room Apartments. Rents from $800 to $3,000.
For plans and further particulars apply to
PAYSON McL. MERRILL,
481 Fifth Ave. Phone 6,157 Murray Hill.

120 EAST 31ST ST.
Highest class fireproof apartment building; eight-room suites with bath; rent, $1,500.

66 EAST 77TH ST.
Modern 7 and 8 room light apartments; hall service, telephone, &c.; rent $990 to $900.
Chas. Hibson, Lexington Av., cor. 34th St.

The "Bella"

48 East 26th St., centrally located, high-class elevator apartments; 1 apartment, 8 rooms and bath, $2,000, and one double apartment, $3,400. Apply superintendent, on premises.

A.— CORONADO A.—
Fireproof corner apartments; modern in every detail; $900 upwards; service unexcelled; 75 East 81st St.

647 LEXINGTON AVE. Near 54th St.
Modern apartments, 4 rooms and bath; steam heat, hot water; all improvements; $30-$32.

MOST FOR THE MONEY.
5, 6, 7 - 8 Rooms.
25 EAST 99TH ST., COR. MAD. AVE.

APARTMENTS TO LET—Unfurnished. East Side.

THE HILLHURST

160 EAST 91ST STREET

LOVELY SUITES FOR REFINED TENANTS OF MODERATE MEANS; TASTEFUL DECORATIONS; POLITE ATTENDANTS.

$16 HOUSEKEEPING APARTMENTS. **$40**

UNFURNISHED
2 Rooms and Bath.$16 | 3 Rooms and Bath.$28
4 Rooms and Bath.$32 | 5 Rooms and Bath.$34
MAGNIFICENT ROOF GARDEN.
FIREPROOF BUILDING.
TWO OTIS PASSENGER LIFTS.
Free private 'phone in each apartment.
Night and Day Service.
MEALS SERVED IN PRIVATE DINING ROOM IF DESIRED.

1143 Lexington Ave., Cor. 79th St.
153 East 79th Street.
Seven and eight room apartments; large, light, and airy; possession Oct. 1; decorated to suit. Julius Friend, 732 Broadway, or janitor.

THE RUTHERFORD
Elevator apartment. We offer for your inspection a few desirable apartments of 4 and 5 rooms; modern in every respect.
206 E. 17th St., Near Irving Place.
Within walking distance of everywhere. Inquire of Superintendent on premises.

Bronx.

The A-RE-CO Apts.

American Real Estate Co., Owner, are in the very best part of all New York City in which to live and have these extraordinary advantages:
Private Park and Tennis Courts free.
Playgrounds and Swings for the children.
Bathing at Clason Point, only 15m. away.
Cool and Quiet Nights for rest and sleep.
10 minutes from 125th St. shops.
10 minutes from 125th St. theatres.
30 min. from downtown shopping district.
30 min. from downtown theatre district.
35 min. from downtown office district.
4, 5 and 6 large light rooms and bath; all the up-to-date conveniences, electric lights, artistic decorations, hot water at ALL times, double floors, inviting halls, courteous janitor service, and
RENTS ONLY $22 to $33.
Now is the time to choose, too, in the handsome ELEVATOR APARTMENTS—4 to 7 rooms, $30 to $50.
SUMMER CONCESSIONS NOW:
Apply to Rental Office, 985 Southern Boulevard (around the corner from Simpson St. Subway Station).

6 and 7 ROOMS and BATH, $28 to $42
No matter what WE say YOU are the one to be convinced. Don't rent before seeing them. All modern improvements? Yes, and much more besides—wall safes, Hill clothes dryers, large rooms, large windows, many closets. PRIVATE PARK FOR CHILDREN TO PLAY IN, SAFE FROM STREET DANGERS.
819 TO 875 HUNTS POINT AV.
960 EAST 163D STREET
The Simpson St. Express Station of the Lenox Av. Subway is one block from 163d Street. All of our houses are at 163d St. The Westchester Av. trolley and Southern Boulevard trolley crosses 163d St.; walk east, or west on 163d St. and you cannot miss them.
Ask Anybody; Everybody Knows the
HENRY MORGENTHAU CO. HOUSES
During the warm weather we will maintain a bus service between the Simpson St. station and our houses.
AGENT ON PREMISES. Tel. 2169 Melrose.

THE HILLCREST,
Woodycrest Av. & 166th St.
Two short blocks east of Ogden Av.
These exquisite new non-elevator apartments are of a superior construction and finish, surpassing anything in the Bronx.
The improvements include long-distance telephone, electric lights, tiled bathrooms, open nickel plumbing, Dutch shelves, &c. 4, 5, and 6 Large Rooms.
RENTS VERY MODERATE.
Superintendent on premises, or
Thomas D. Malcolm, 3,651 3d Av.

The Longwood

ELEVATOR APARTMENTS.
Corner Longwood Av. and Beck St.
4, 5, 6 and 7 Rooms, $32 to $60.
JACOB LEITNER,
Corner Prospect and Westchester.

NEW APARTMENTS.
6-8 rooms, all improvements, electric light, shower bath, 2 washbasins, 2 toilets, large, ample closets. Burglar alarm lock. Inquire on premises.
CORNER 167TH ST. AND UNION AVE.

Brooklyn.

THE
Brooklyn Arms

New High Class Apartments,
7 Rooms and Bath
Southeast Corner Eastern Parkway and Nostrand Av.
BROOKLYN'S CHOICEST RESIDENTIAL SECTION
RENTS $50-$55.
NOW READY FOR OCCUPANCY
Open for Inspection Day and Night. Lease from Oct. 1.
Finely appointed, large and light apartments of 7 rooms and bath; sanitary wall tile and base; porcelain basin and bath, with showers; fireproof halls; sanitary garbage boxes; parquet floors; electric lights. Trim—Parlor, white enamel and mahogany, birch; bedrooms, hazel; dining room, solid panel wainscoting of Flemish oak. Janitor service in each house.
Apply to Superintendents at each building.

FINEST STEAM-HEATED APARTMENTS in Flatbush, RENT FREE to Oct. First; possession at once under lease for year from October 1st, 1909; prices $33, $40, $45, $50, and $47.50 per month; gas and electric lighting and hot water supply.
STAR & CRESCENT REALTY COMPANY. } 816-820 Flatbush Av.

Park Slope Apartments,
511 Sixth St., between 7th and 8th Avs., Brooklyn; 6 large, light rooms; steam heat, hot water, bath, separate toilet, telephone service; rent $34-$36. Attendant on premises.

APARTMENTS TO LET—Unfurnished. Brooklyn.

MOST BEAUTIFUL NEW

and attractive high grade 4 and 5 rooms and bath apartments in the city.

SOUTHERLY EXPOSURE

All rooms open to light, air, and sun; highest altitude and healthiest location in the city; positively pure air.

Rents $20.00 to $28.00

Hot-water supply; hot-water heated; parquet floors, beam ceiling, and Dutch dining rooms, ice boxes, etc.; ideal rooms; janitor service; highly decorated.

Must Be Seen to be Appreciated

Inspection solicited; only 20 minutes from City Hall; take Fulton St. "L" road to Saratoga Av. station; premises, Pacific St., between Saratoga and Hopkinson Avenues.

Yonkers.

85 to 90 Elliott Av., Yonkers.—Fourteen strictly high-class six and seven room apartments, with every modern improvement and convenience, $540 to $600; every room an outside room. Forty-five minutes to downtown New York; fare, 10 cents. Rental agent on premises daily and Sunday.

APARTMENTS TO LET—Furnished.

87TH ST., 65 WEST.—Handsomely furnished, six rooms; electric light, all improvements; immediate possession. Jackson.

For rent, furnished or unfurnished, 42 West 72d St. For full particulars inquire Room 1,010, 170 Broadway.

Attractively furnished four, five-room elevator apartment; Subway; telephone; reasonable. McKie, 555 160th St.

Elegantly furnished seven and eight room apartments, new fireproof corner, 75 East 81st.

FURNISHED APARTMENTS WANTED

Five-room furnished elevator apartment; young couple, church singers; west side, above 59th; Oct. 16 to April 1. H 147 Times, Times Square.

TO LET FOR BUSINESS PURPOSES.

OFFICES
34th St. and Fifth Avenue.
LARGE SUITES WITH SKYLIGHTS, FRONT OFFICES FOR SHOWROOMS. SMALL OFFICES, MODERATE RENTS
Every improvement, with good service.
CENTURY BUILDING,
1 WEST 34TH ST. ROOM 1103.

STORES—NEW BUILDING
Fine Location for Any Business.
N.W. Cor. Audubon Av. & 181st St.
Apply on Premises or
Sterling Building & Operating Co., Owners and Builders, 203 Broadway.

New York's Most Remarkable Location
Car Lines and Subway and "L" Stations exceeding any point in city. Studios, offices and floors, $15 to $100. Elevators, steam heat, gas, electricity, baths.
Lincoln Square Arcade
Geo. Washington Martin, 1,947 B'way, 63th.

Stores, Lofts, Buildings, TO LET
in downtown business districts.
Send for List
WARREN & SKILLIN
174 FULTON ST. 'PHONE 5077 CORT.

FACTORY SPACE TO LET.
Manufacturer about to erect factory building, 50x150, in good labor section of Brooklyn, will increase size of building if good tenant can be secured. Address S. K. J., 81 Greene St., New York City.
FACTORY SPACE TO LET.

BUILDINGS, STORES, LOFTS & OFFICES TO LET
RULAND & WHITING CO.
5 BEEKMAN ST. TEL., 1132—CORT.

STREET STORES
36 WEST 25TH ST.
Straight lease.
Possession.
S. B. GOODALE & SON,
12 W. 27th St.

LARGE AND SMALL LOFTS AND OFFICES
RENTS MODERATE. **48 West 28th St.** NEAR BROADWAY.
Separate or en suite; also suitable for light manufacturing; steam heat, passenger elevator, etc.
SCHINDLER & LIEBLER, 1,361 3d Ave.

33 West 125th St.
Beautiful light first floor loft 20x95; will divide or let whole. Also light offices, elevator service; steam heat. Janitor on premises, or S. Hirschberg, 65 Nassau St.

Two adjoining buildings to let, on Beekman Street, near South Street; size 20x25 each; rent for both $1,800; just put in perfect order; possession at once. suitable for any business.
Cruikshank Company, 141 Broadway.

N. W. Cor. 7th Ave. & 147th St.
Stores $18 to $45 in thickly populated neighborhood; can be used for any line of business. Janitor, 201 W. 147th St.

LOFTS TO LEASE,
60X75
WITH POWER; GOOD LIGHT.
Engineer, 24-28 Downing St., near Bleecker St.

REAL ESTATE WANTED.

Factory site wanted, with good railroad facilities, in location within 30 minutes New York, in town about 5,000 inhabitants; only applications containing full particulars, with price, will be considered. H 150 Times, Times Square.

All kinds vacant or improved property, sell, exchange. Clement H. Smith, 464 Tremont Av.

Farm wanted, within 30 miles New York; send full particulars. Dugan, Bible House, Manhattan.

ALWAYS A CHANCE.

Just because you've lost some article of value you needn't think it's gone forever. On the other hand it may be back in twenty-four hours' time if you do the right thing. Telephone 1000 Bryant and advertise your loss in The New York Times. It's the best chance you have to recover lost articles.

Real Estate

Beginning next Sunday, The New York Times will publish a section devoted to real estate news and advertising. To insure insertion in the Sunday edition advertising copy must reach The Times office not later than 6 P. M. to-day.

The New York Times is read by investors, brokers, contractors, and the public. It is the most efficient medium for attracting the home-seeker, the most desirable patronage. More than 175,000 copies of The New York Times are sold daily. Its net paid daily city sales are greater than the combined city sales of five other New York newspapers popularly ranked with The Times as to character of circulation.

HELP WANTED—FEMALES.
Say you saw it in The Times.

15c. a line 1 time; 3 times 12c. a line a day; 7 times 10c. a line a day.

AN educated, cheerful woman of about 30, preferably one with knowledge of kindergarten, psychology, music, and physical culture, to take entire charge of a refined, well-trained little girl with defective mind, in child's own home. Call Saturday between 9 A. M. and 1 P. M. S. G., Apartment 7, 53 East 87th St.

ADDRESSERS wanted; young ladies with experience preferred; salary, if satisfactory, $6. Frank H. Davis, 437 11th Av.

EXPERIENCED bookkeeper for skirt house; woman or man. Labes & Co., 246-248 Canal St., near Lafayette.

CHAMBERMAID.—A capable, refined girl as chambermaid in private family; references required; wages, $20-$22. H 79 Times, Times Sq.

COOK.—A trustworthy French or German girl as cook in private family; references required; wages, $30. H 80 Times, Times Square.

MAKERS.—Makers wanted; good pay; long season. Emeleme, 649 Madison Av., near 60th St.

MILLINERY DESIGNER wanted; long season. Emeleine, 649 Madison Av., near 60th St.

SALESLADIES, EXPERIENCED ON CLOAKS AND SUITS; THOSE HAVING HAD EXPERIENCE ONLY IN THIS LINE NEED APPLY, WITH REFERENCES. MARTIN'S, FULTON AND BRIDGE STS., BROOKLYN.

STENOGRAPHER, typewriter, with knowledge of bookkeeping. Atlantic Novelty Co., 1 East 28th St.

STENOGRAPHER, typewriter, with knowledge of bookkeeping. Atlantic Novelty Co., 1 East 28th St.

WANTED—English, Scotch, or Irish girl who has never worked out in America, to help take care of three-year-old boy and help with housework in minister's family. Apply 1,035 Prospect Place, near Kingston Av., Brooklyn.

WANTED—Young lady, double entry bookkeeper, stenographer and typewriter. H 103 Times, Times Square.

YOUNG GIRL, bookkeeper, typewriter, who has been in automobile line; want no assistants. Apply in person, D. Bauman Co., 164 West 46th St.

THE NEW YORK TIMES welcomes information concerning any advertiser whose advertisement is open to the charge of misrepresentation. Decoy advertisements are barred from The Times.

HELP WANTED—MALES
Say you saw it in The Times.

15c. a line 1 time; 3 times 12c. a line a day; 7 times 10c. a line a day.

ADVERTISING SOLICITOR for daily newspaper; one acquainted with wholesale dry goods merchants and manufacturers preferred; salary and commission. Address A. B., H 144 Times, Times Square.

A BRIGHT BOY in an office; one familiar with mimeograph and addressograph preferred; wages, $5. Address in own handwriting J. D. C., Box V 111 Times Downtown.

ARCHITECT.—Wanted, experienced, unmarried man for suburban houses. Frank L. Ferguson, 1,828 Broadway.

BOOKKEEPER AND BILL CLERK. APPLY IN OWN HANDWRITING, ENTERPRISE, H 149 TIMES, TIMES SQUARE.

BOY, about 14, bright, reliable, for general office work; good references required. Address in own handwriting. B 162 Times Downtown.

BOYS WANTED AS MESSENGERS; GOOD HUSTLERS CAN EARN $10 PER WEEK. AMERICAN DISTRICT TELEGRAPH CO., 62 VESEY ST.

BOY, bright American, in office. Address in own handwriting, giving age and references, Bright, Box 50 Times.

BOY wanted in insurance broker's office; state age. Insurance Broker, 158 Times, Downtown.

BOY about 14 years of age for general office work. Downes, 35 Ann St.

BRIGHT, EDUCATED MAN of good address wanted by The Century Co., Union Square.

COLLECTOR for city trade; bright, sharp man to learn our business; steady employment; advancement. S. M. Co., 822 Westchester Av., Bronx.

COMPETENT JIG DESIGNERS wanted. Call at American Machine and Foundry Co., 846 Carroll St., Brooklyn.

ENTRY CLERK.—American or German; state age, experience, salary. Advancement, 886 9th Av.

HIGH-CLASS SALESMAN for South American territory; chance for an American or German with ability and good references; must speak English will, also French or Portuguese; unmarried. Address H 92 Times, Times Square.

HOUSEMAN.—A young man of good character as houseman and to assist butler; wages, $25. H 78 Times, Times Square.

INSURANCE SALESMAN who, with proper introductions by officers of company, can sell high-class insurance in the home city of an old, reputable old line life company in the Southwest, can make profitable and permanent connection; only man with best references as to character and ability will be considered. Address H 189 Times, Times Square.

MANAGER.—Wanted, an experienced manager of sales department; only such who have been directing sales efforts of large dry goods or kindred concerns, involving the building up to intelligent and systematic work and keeping keyed up of a staff of men, need apply; for the right man there is a permanent position, with considerable opportunity at a liberal salary based on results; state age, previous experience, salary expected, and other particulars of interest. B 154 Times Downtown.

OFFICE BOY, 16 to 17 years of age, familiar with filing devices, mail rates, &c.; hours, 8:15 A. M. to 5:45 P. M.; 1 P. M. Saturdays; salary to commence, $4 weekly; advancement certain if competent. Address in own handwriting only, stating experience and references, R. B., Box B 181 Times Downtown.

OFFICE BOY.—Must be neat and intelligent; bring references from last employer; salary, $4. Gray Litho. Co., 15 Laight St., N. Y. City.

SALESMAN, high-grade new office specialty; fine proposition. Patent, 118 Beekman S

STENOGRAPHER and TYPEWRITER—Young man, in real estate office. Apply, giving age, reference, and salary expected. R. P., 187 Times Downtown.

WANTED—Able-bodied gentlemen between the ages of 18 and 45 to join one of the finest National Guard regiments in New York City; all the comforts and conveniences of a first-class club; including gymnasium, library, pool and billiard tables, bowling alleys, running track, shower baths, &c., always at the disposal of its members; 1½ hours each week during six months of the year devoted to interesting and instructive military training; tour of camp duty every two years, with pay, transportation, and subsistence. Address Membership Committee, Box B 157 Times, Downtown.

WANTED—Competent clerk for club office work; experience, honesty, sobriety, references absolutely necessary. H 132 Times, Times Square.

WANTED—Young man about 18 years of age as messenger in a New York City bank. Address, giving age and experience, if any, B 155 Times Downtown.

WANTED.—Window glass cutters; wages, 18c. single and 23c. double per 100 square feet; same as paid all cutters in all window glass factories; steady work. Apply American Window Glass Co., 260 West Broadway.

WANTED—Young men as assistant window dressers; salary, $8 per week; good chances for advancement. Address Davitt, P. O. Box 645, New York City.

WANTED—Young men to learn carpet and rug business. Simpson Crawford Co.

YOUNG MAN, about 21, in factory; if intelligent and quick to learn, fine chance for advancement; must be able to take charge of help and be generally useful; $12 per week to start; state age, nationality, and references. "Advancement," 122 Times Downtown.

YOUNG MAN, 18 or over, wanted in law office; state age, references, and salary expected. V 117 Times Downtown.

General.

SALESMEN.—Traveling salesmen wanted; no experience needed; salesmen earn from $1,000 to $25,000 a year and expenses; over 600,000 employed in the United States, and the demand exceeds the supply; we will teach you to be an expert salesman by mail and assist you to secure a good position; we are receiving more calls than ever for salesmen and we are placing our graduates daily with the best firms in the country; hundreds of them who formerly earned from $25 to $75 a month have since earned from $15 a day to as high as $1,000 a month and expenses; if you want to be a salesman and increase your earning capacity, our free book, "A Knight of the Grip," will show you how; write (or call) for it to-day. Address National Salesmen's Training Association, 810 Flat Iron Building, New York. Branches, Chicago, Kansas City, Minneapolis, San Francisco.

SALESMEN—I will teach you the real estate business and pay you while learning; $5,000 to $10,000 yearly easily earned. Apply by mail only, C. H. Peters, Manager, Room 508 Times Building.

SITUATIONS WANTED—FEMALE
Say you saw it in The Times.

15c. a line 1 time; 3 times 12c. a line a day; 7 times 10c. a line a day.

Able Barnard student, experienced as visiting teacher in elementary and advanced English branches, literature, history, music; special methods adopted to those backward and of neglected educations; tutoring in city localities; references; moderate. American, 57 East 95th St.

GRADUATE NURSE desires position in doctor's office; experienced stenographer and typewriter; knows German. Box G 72 Times, Times Square.

PRIVATE SECRETARY and thoroughly experienced office woman wants position where integrity, trustworthiness, and high-class work would be appreciated and paid for; experienced in club and commercial work. H 127 Times, Times Square.

PRIVATE SECRETARY, graduate nurse, experienced stenographer and typewriter; would travel; knows several languages. Box G 70 Times, Times Square.

STENOGRAPHER.—By refined young woman as first-class stenographer; six years' experience; competent; capable acting private secretary; highest credentials. Knowles, 292 West 147th St.

STENOGRAPHER.—Two and a half years' experience; references; $9. Schorr, 332 East 93d St.

STENOGRAPHER—Young educated American, capable doing first-class work; intelligent; references. 1,909 Times Downtown.

STENOGRAPHER and TYPIST.—Thoroughly experienced and capable; good references. Box H 39 Times, Times Square.

High grade stenographer and typewriter, young woman, regularly employed, will accept special work few evenings each week. H 160 Times, Times Square.

THE NEW YORK TIMES welcomes information concerning any advertiser whose advertisement is open to the charge of misrepresentation. Decoy advertisements are barred from The Times.

SITUATIONS WANTED—MALES.
Say you saw it in The Times.

15c. a line 1 time; 3 times 12c. a line a day; 7 times 10c. a line a day.

ACCOUNTANT, bookkeeper, correspondent, first class; best mercantile, banking, and manufacturing experience; foreign languages; highest references. Integrity, H 126 Times, Times Square.

ACCOUNTANT, expert; books opened, closed, disentangled, systematized, audited, $5 monthly upward; kept part time. Accountant, 82 Union Square. 'Phone 2259—Stuyvesant.

BOOKKEEPER OR ASSISTANT,
exceptional address, character, ability, with six years' reference from reliable house, desires position immediately. L. Hutson, 93 Sterling Place, Brooklyn.

BOOKKEEPER, credit man, wholesale dry goods, commission, jobbing, experienced, systematizer, wants permanent position; first-class references. V 113 Times Downtown.

BOOKKEEPER.—Expert accountant, balances, systematizes, audits books regular intervals. Accountant, 80 Henry St., Brooklyn.

BOY, 17, wishes position in any wholesale house, where advancement is assured to an earnest worker; honest and reliable; can furnish best of references. Address S. Rifkin, 178 Clinton St., New York City.

CHAUFFEUR.—Competent Swedish man; just returned from country; wants permanent private place; willing to look after stable and drive either auto, (any transmission,) or horses; best references; married, aged 35; one child. Address, Kayson, 213 East 51st St., New York City.

CHAUFFEUR desires position driving private car; careful, competent man; no trifler; thoroughly experienced; personal solicitation asked. H., 157 Times, Times Square.

CHAUFFEUR and mechanic wishes position; 18 months with last employer on Panhard. Wilson, 219 West 66th St.

COLLEGE GRADUATE, with general business experience and thorough office training, (stenographer,) will make valuable secretary or assistant to business man; an interview will convince. H 148 Times, Times Square.

COLLEGE MAN, 22, can no longer be supported at school, seeks position in town or out with big engineering company or railroad; two years' surveying, four years' real estate, law, and insurance experiences; salary no object. A. Colucci, 1,342 Fulton Av., Bronx.

DETECTIVE seeks work by day or week shadowing, investigating. Bean, 392 Tompkins Av., Brooklyn.

MECHANICAL ENGINEER will perfect inventions, processes; prepare drawings, tracings, blue prints, construct models, arrange manufacture, secure capital; specialist in reducing factory cost; moderate charge. Engineer, 85 Times Downtown.

MASSEUR.—Swedish; wants patients; obesity, rheumatism. Erik Claesson, 328 East 58th Street.

OFFICE ASSISTANT and CORRESPONDENT.—Experienced; aged 27. H 119 Times, Times Square.

SALES MANAGER, &c.—A strictly high-grade man, possessing exceptional address and tact, ten years' business experience, five of it in executive capacity, wants position with high-class concern of large interests requiring confidential man of absolute integrity as sales manager or assistant, manager of a department, or personal representative qualified to present a business proposition intelligently; experienced in handling correspondence; no objection to traveling, but ordinary salesmanship declined; high references and bond. Address Salesman, H 119 Times, Times Square.

TRANSLATIONS from and into French; private letters a specialty; strictly confidential. B 189 Times Downtown.

YOUNG MAN, 26, American, understanding French and German, with banking and clerical experience; desires position with good concern. H 134 Times, Times Square.

YOUNG MAN, 28, intelligent, trustworthy, wishes position in business, with chance of advancement. Scheffel, 715 Lexington Av., Brooklyn.

YOUNG MAN, 26, colored, just arrived; 4 years' Scottish university training (medical) wishes employment. V 115 Times Downtown.

YOUNG MAN, 22 six years in jewelry business, would like to make change. (responsible position in any line.) B 160 Times, Downtown.

THE NEW YORK TIMES welcomes information concerning any advertiser whose advertisement is open to the charge of misrepresentation. Decoy advertisements are barred from The Times.

Telephone Your Wants—1000 Bryant.

HELP WANTED—EMPLOYMENT BUREAUS.
Say you saw it in The Times.

15c. a line 1 time; 3 times 12c. a line a day; 7 times 10c. a line a day.

Commercial Help.

A.—STENOGRAPHERS.—When in need of stenographers, typewriters, bookkeepers, or office assistants for permanent or temporary positions, write or telephone Miss S. M. Gahagan, 233 Broadway. Tel. 7,035—Barclay.

A.—A.—STENOGRAPHERS, bookkeepers, and office assistants furnished at short notice without charge. 'Phone 5712 Barclay, Lamb's Exchange, 229 Broadway.

BOOKKEEPERS, stenographers, office help, male, female, furnished free. 4,470 Murray Hill. Universal Exchange, 110 West 34th St.

Domestic Help.

A.—COLONIAL BUREAU, 60 West 39th St.—Strictly reliable domestic help; specialties; governesses, ladies' maids; references thoroughly investigated. Telephone 5582—38th St.

For select colored help apply at Duncan's Help Exchange, 134 West 134th St. 'Phone 5078 Morningside.

GENERAL HOUSEWORKER.—German or English preferred; 3 in family; wages, $25 per month; good home for neat, competent girl. Yorkville Employment Bureau, 1,235 Lexington Av., near 84th St. 'Phone 1210 Lenox.

MISS CURRY'S BUREAU, 25 West 42d.—Telephone Bryant—3696. Furnishes well-recommended domestic help.

MRS. PILLSBURY, 507 5th Av., Murray Hill 6185.—Teachers, governesses, housekeepers, companions, trained nurses.
SEPARATE DOMESTIC DEPARTMENT.

RELIABLE Hungarian, German, Polish help; references investigated. Roth's, 170 East 3d St. Telephone 2508—Orchard.

AGENTS WANTED.
Say you saw it in The Times.

15c. a line 1 time; 3 times 12c. a line a day; 7 times 10c. a line a day.

AGENTS.—Middle-Southern States; new, slick office specialty. Litchfield, 118 Beekman.

Furnished Rooms in Desirable Locations.

FURNISHED ROOMS.
Say you saw it in The Times.

15c. a line 1 time; 3 times 12c. a line a day; 7 times 10c. a line a day

West Side.

1.—NO. 139 WEST 69TH.
"A LITTLE BETTER THAN THE REST."
Modern conveniences; highest class furnishings in profusion. The most elegantly equipped house in the city outside the big hotels. Vacancies to-day; parlor suite of two rooms and private bath; two double rooms, private bath with each; one single room; continuous hot water; steam heat in every room. Dining room opens Sept. 15th. No superior and few equals in cuisine. Table guests, $7 weekly. Room and board, $12 to $32. SECURE RESERVATIONS NOW. TRANSIENTS ACCOMMODATED. 'Phone, Columbus 5,774.

1.—NO. 505 WEST 143D.
"A LITTLE BETTER THAN THE REST."
COME AND SEE FOR YOURSELF.
Single rooms, double rooms, suites of from four to seven rooms each; furnishings new and luxurious; high-class elevator house; long-distance telephones; maid service; baths in abundance, many of them private; rates from $10 weekly upward, including meals in high-class dining room; cuisine the best in New York at the price; table guests, $7 weekly; also furnished housekeeping apartments of four and five rooms. POINSETT. 'Phone 2,990 Audubon.

5TH AV., 61.—Large, small, front, one flight; steam, electricity; running water; moderate. Campbell.

12TH ST., 41 WEST.—Attractively furnished rooms; running water, telephone; refined house; reference.

12TH ST., 109 WEST.—Large sitting and bedroom connecting; suitable two, three gentlemen; conveniences; $6.

15TH ST., 252 WEST.—Large, newly furnished rooms; bath; running water; telephone; private house.

20TH ST., 310 WEST.—Modern house; quiet, respectable, every latest improvement; comfortable rooms; $3.50 up.

23D ST., 264 WEST.—Large and small, well-kept, neatly furnished rooms.

24TH ST., 34 WEST.—Desirable rooms for gentlemen, near Madison Square; references.

28TH ST., 340 WEST.—Large rooms, twin brass beds; elegant parlors, newly furnished; all conveniences.

30TH ST., 327 WEST.—Two large, front rooms, back parlor, suitable physician, dentist.

44TH ST., 216 WEST.—Desirable, well furnished rooms; quiet, refined; board optional; moderate; references.

45TH ST., 232 WEST.—Newly renovated, cheerful rooms, large, small, near Hotel Astor; exceptionally clean.

58TH ST., 84, 86 EAST.—Comfortable rooms; private bath; studio, physician's office; references.

58TH ST., 120 WEST.—Large rooms, medium; accommodations for celebration considered; board if desired; references.

61ST ST., 36 WEST.—High-class large and small rooms; running water; large closets; telephone; prices, $5 to $12 per week.

61ST ST., 28 WEST.—Fine back parlor, reception room; other rooms; first-class house; central.

64TH ST., 119 WEST.—Attractively furnished, homelike rooms; all improvements; central; reasonable; permanent rates.

In refined home, large and small room; references. 136 West 64th St.

66TH ST., 6 WEST.—Large, light parlor, bedroom; suitable two gentlemen or business couple; bath. Morstadt.

68TH ST., 38 WEST.—Rooms for gentlemen; daintily furnished; electric lights; telephone; hot and cold water in every room; private baths; exceptional attendance; breakfast if desired; highest references only.

68TH ST., 74 WEST.—Attractive rooms; private baths; excellent service; breakfast optional; telephone; Subway, "L."

68TH ST., 64 WEST.—Desirable room; dressing room; hot, cold water; gentlemen, married couple; references.

68TH ST., 62 WEST.—Parlor suite, adjoining bath; suitable for doctor or bachelor.

69TH ST., 107 WEST.—Exceptionally desirable accommodations; unusually refined surroundings; private bath; luxuriantly comfortable; homelike.

70TH, 146 WEST.—Large and smaller room; private family; bath; telephone; permanent; reasonable; references.

70TH ST., 122 WEST.—Large and small rooms, with bath; parquet floor, &c.; reference.

71ST, 73 WEST.—Elegant large rooms; private bath; suitable two gentlemen; $8, $10 weekly.

76TH ST., 125 WEST.—Handsomely furnished large and single rooms; breakfast optional; telephone; references.

76TH ST., 180 WEST.—Rooms; furniture, decorations entirely new; electric light; parquet floors; references.

77TH ST., 160 WEST.—Well-furnished double rooms for gentlemen; plenty of hot water; reference.

77TH ST., 111 WEST.—Attractive rooms, all conveniences; gentlemen; references.

78TH ST., 132 WEST.—Handsomely furnished suite large rooms; private bath; 'phone; private house; gentlemen.

80TH ST., 122 WEST.—Strictly bachelor; library, electric light; also other choice rooms; attractive to those appreciating quiet, high-class, private home.

80TH ST., 134 WEST.—Rooms, single and en suite; private bath; parlor for physician; new management.

81ST ST., 141 WEST.—Desirable rooms, newly furnished; park, "L," Subway; splendid location; reference.

82D ST., 148 WEST.—Large room, running water, suitable two; also small room; references; breakfast.

82D ST., 37 WEST.—Nicely furnished large and small rooms; every convenience; telephone; references.

82D ST., 130 WEST.—Large back parlor; private bath; suitable for doctor or business purposes.

82D ST., 134 WEST.—Elegantly furnished rooms; private baths; permanent or transient; board optional; telephone.

83D ST., 57 WEST.—Attractive private house; south; large, small; running water, (plenty hot;) telephone.

83D ST., 68 WEST.—Delightfully cool, comfortably furnished rooms; all conveniences; reasonable; telephone; breakfast; references.

88TH ST., 570 WEST END AV.—In private house, a few handsomely furnished rooms; baths; terms moderate. Telephone 7996 Riverside.

88TH ST., 71 WEST.—Parlor, bedroom, lavatory; strictly private family. 'Phone 9572 J Riverside.

92D ST., 100 WEST.—Parlor bedroom, bath; newly furnished; private hall; one block elevated, two Subway; nominal rent permanent parties, reference. Wyatt.

93D ST., 126 WEST.—Elegantly furnished rooms, double or suite; private bath; convenient to "L" and Subway; gentlemen preferred; homelike; private house; telephone 9752—River.

FURNISHED ROOMS.
Say you saw it in The Times.

15c. a line 1 time; 3 times 12c. a line a day; 7 times 10c. a line a day.

West Side.

93D ST., 102 WEST.—Beautiful outside room, with large closet, one flight up; modern; phone. Inquire of hall boy.

95TH ST., 330 WEST.—Rooms for gentlemen; electric lights, telephone; highest references.

96TH ST., 138 WEST.—Comfortable, homelike rooms; desirable location; express station; breakfast optional; reasonable. Scott.

107TH ST., 6 WEST.—Bright room with private family; elevator apartment and all conveniences. Hathaway.

115TH ST., 422 WEST.—One or two outside rooms, gentleman or married couple, near Columbia University and Subway; reasonable. Hendry.

116TH ST., 363 WEST.—Comfortable, clean rooms; strictly private house; conveniences; telephone; refined gentlemen only.

122D ST., 511 WEST.—Single rooms, private family, south, outside, elevator, Apartment 27.

122D, 239 WEST.—Exceptionally homelike, handsome, scrupulously clean, large, small rooms; breakfasts; telephone; reasonable.

137TH ST., 249 WEST.—Attractive, large, small rooms; ample closets; parlor; refined neighborhood; telephone; reasonable.

138TH ST., 628 WEST.—Handsomely furnished rooms, running water, private house; bath, shower; Subway; reasonable.

144TH ST., 472 WEST.—Comfortable, sunny room; running water; private dwelling; conveniences; accessible; breakfast; references.

147TH ST., 555 WEST.—Large, outside rooms; running water, electricity; shower, telephone; elevator; evenings. Turner.

149TH ST., 548 WEST.—Cheerful rooms; refined house; near Broadway; Subway; baths; telephone; delightful location.

RIVERSIDE DRIVE, 61, (79th St. Subway.)—Large and small rooms; excellent view of Hudson; very reasonable; tenants will have privilege of renting windows during the Hudson-Fulton Celebration.

ST. NICHOLAS AV., 348, Corner 127th.—Beautifully decorated, handsomely furnished four, five, six rooms, bath; elevator apartments; silver, linen; $50, $75 monthly; beautifully furnished rooms $3, $6 weekly.

CHARLES ST., 10, Near 6th Av.—Furnished rooms, large or small; private family.

WAVERLY PLACE, 103-105.—Room with private bath, beautifully furnished; $10 per week.

MANHATTAN AV., 215, Cor. 109th.—Handsomely furnished room, new elevator apartment; 'phone, electricity. Benjamin.

East Side.

8TH ST., 5 EAST, (5th Av.)—Comfortable, clean, small and large rooms; all conveniences; references.

18TH ST., 137 EAST.—Neat, comfortable, nicely furnished large back room; running water; references required.

29TH ST., 43 EAST.—Desirable rooms; private house; references.

37TH ST., 145 EAST, (Murray Hill.)—Exceptionally desirable rooms; hot water constantly; bath, telephone; gentlemen.

49TH ST., 50 EAST, Near Madison.—Attractive, large room; also other room; reasonable; reference; telephone.

55TH ST., 55 EAST.—Large, well furnished rooms, with bath adjoining; gentlemen only; references.

55TH ST., 106 EAST.—Beautiful newly furnished rooms; large and small; all improvements; reasonable.

56TH ST., Near Madison.—Physician will sublet handsome office for afternoon hours. H 74 Times, Times Square.

62D ST., 100 EAST, (corner of Park Av.)—Parlor floor, beautifully furnished; also other rooms; adjoining baths; telephone; breakfast.

80TH ST., 171 EAST.—Large front room; running water, telephone connection; private house.

83D ST., 53 EAST.—Large, sunny, heated front room, all conveniences, second floor; private house.

116TH ST., 123 EAST, "The Leland."—Nicely furnished cool rooms; private baths; $3 up.

138TH ST., 470 EAST.—Fine, large front room, three windows and large dressing room; suitable for gentleman and wife, or two gentlemen.

IRVING PLACE, 53, (Nicholas Fish Mansion.)—Attractive to those appreciating quiet, well-ordered house; breakfast (served in room.)

LEXINGTON AV., 850, (64th St.)—Large, well furnished back parlor, all conveniences; clean, select neighborhood; telephone; small rooms; table guests.

LEXINGTON AV., 1,107, Near 77th St.—Newly furnished rooms; bath, telephone; meals if wanted.

LEXINGTON AV., 326, (38th St.)—Large room, adjoining bath; back parlor, hall room; telephone; quiet.

MADISON AV., 699, near 63d St.—Up-to-date furnished rooms from $16 to $20 monthly.

New Jersey.

A NICE SUITE of rooms, with board, in a private American boarding house; all improvements, half hour's ride from New York, five minutes' walk from station; terms $22 a week for two people; no children. Lexington House, 165 Lexington Av., Passaic, N. J.

WINANT AV., Ridgefield Park, N. J.—A handsomely furnished double and single room, $6.50; excellent board; commutation $4. Turrian.

Telephone Your Wants—1000 Bryant.

FURNISHED ROOMS WANTED.
Say you saw it in The Times.

15c. a line 1 time; 3 times 12c. a line a day; 7 times 10c. a line a day.

SEVERAL HOTEL MEN WANT ROOMS FOR THOUSANDS OF DESIRABLE VISITORS DURING THE BIG CELEBRATION; HALL ROOMS, PARLOR SUITES, ANYTHING, EVERYTHING. OPPORTUNITY AFFORDS GOOD PRICES. WRITE OR CALL AND REGISTER IMMEDIATELY. FEE, 50c. TELEPHONE 5429 BRYANT. VISITORS' REGISTRATION BUREAU, ROOMS 419-420, 500 FIFTH AV.

Two gentlemen want for the season two rooms, with bath, on same floor, preferably private bath; must be clean, sunny, and airy; not particular as to section, provided convenient to downtown; rent $30 per month. B 163 Times Downtown.

BOARDERS WANTED.
Say you saw it in The Times.

15c. a line 1 time; 3 times 12c. a line a day; 7 times 10c. a line a day.

West Side.

1.—NO. 505 WEST 143D.
"A LITTLE BETTER THAN THE REST."
Table guests. My card under "Furnished Rooms" gives full particulars. POINSETT. 'Phone, Audubon 2,990.

1.—NO. 139 WEST 69TH.
"A LITTLE BETTER THAN THE REST."
Dining room opens Sept. 15th. The best cuisine in New York; table guests. See my card under "Furnished Rooms." 'Phone, Columbus 5,774.

5TH AV., 46.—Corner house; desirable, large, small rooms, with board; refined, homelike surroundings.

7TH AV., 2,053, (123d.)—Airy rooms; steam, 'phone; exceptional board; homelike; fine location, references.

16TH, 20-22 WEST.—Extra large front room, second floor; private bath, &c.; hot water, heat, electric light furnished; first-class; excellent board; telephone; Winter arrangements; other rooms.

37TH ST., 64 WEST.—Desirable large front room, with board; high-class house; table guests.

55TH ST., 351 WEST.—Fine table, comfortable rooms; reasonable.

BOARDERS WANTED.
Say you saw it in The Times.

15c. a line 1 time; 3 times 12c. a line a day; 7 times 10c. a line a day.

West Side.

56TH ST., 62 WEST.
Desirable rooms with board; references.

64TH ST., 115 WEST.—Large pleasant room; running water; excellent table; moderate.

68TH ST., 67 WEST.—Handsomely furnished suite, private bath; other large and small rooms; running water; board optional; near Central Park; references.

68TH ST., 58 WEST.—Large, small rooms; permanent; special accommodations Hudson-Fulton Celebration; table guests.

70TH ST., 62 WEST.—Handsomely furnished rooms, third floor suite; table service and appointments high class; table guests; Jewish house.

71ST ST., 62 WEST.—Large, desirable rooms, with board; references.

72D ST., 133 WEST.—Arrangements made for Fall and Winter for entire floor, with bath; also large and hall rooms; board; references.

74TH ST., 102 WEST, (Naugatuck.)—Exceptionally desirable suites, private baths; electric lights; table guests; moderate.

76TH ST., 105 WEST.—Large, newly furnished; superior table and white service; telephone; table guests.

BOARDERS WANTED.
Say you saw it in The Times.

15c. a line 1 time; 3 times 12c. a line a day; 7 times 10c. a line a day.

West Side.

76TH ST., 108 WEST.—Unusual opportunity secure rooms; steam; first-class board and house; references.

77TH ST., 104 WEST.—Second floor, suite or singly; private bath; also large and small rooms; newly decorated; superior table; references.

79TH, 121 WEST.—Two high-class houses, newly furnished; private baths; with board.

80TH, 150-152 WEST.—Desirable rooms, single or suite; parlor dining room; home cooking.

81ST, 156 WEST.—Desirable rooms; good board; permanent and transients; table board.

82D ST., 8 WEST.—In refined Jewish home; first-class cuisine and service; cleanliness; reasonable.

82D ST., 120 WEST.—Clean, well-kept rooms, single, en suite; private baths; first-class board; table guests; all car lines.

82D ST., 136 WEST.—Large and single rooms; quiet location; excellent table board; American family.

82D, 117 WEST.—Desirable rooms, single or en suite; transients and permanent; table guests; telephone.

BOARDERS WANTED.
Say you saw it in The Times.

15c. a line 1 time; 3 times 12c. a line a day; 7 times 10c. a line a day.

West Side.

86TH ST., 302 WEST.—Rooms, newly furnished and decorated; table guests accommodated; Subway; references.

91ST ST., 48 WEST.—Desirable large, small rooms; special accommodations Hudson-Fulton Celebration; table guests.

93D ST., 257 WEST.—Exceptionally desirable rooms, handsomely furnished, well appointed house; unexcelled table; near drive, Subway, and surface cars. References.

93D ST., 161 WEST.—Well-furnished room, with first-class board, if desired; private family.

93D ST., 163 WEST.—Desirable rooms; telephone; special accommodations for table guests, Hudson-Fulton Celebration.

94TH ST., 20 WEST.—Attractive, large rooms, private baths; also doctors' or dentists' offices; references.

95TH ST., 149 WEST.—Large and small rooms, with board; business people preferred; telephone.

104TH ST., 61 WEST.—Desirable vacancies; private baths; refined, homelike surroundings; parlor dining room; references.

122D ST., 156 WEST.—Desirable newly decorated rooms; gentlemen preferred.

124TH ST., WEST, (285 St. Nicholas Av.,) Hancock Court.—Desirable families, married couples, bachelors, business women, are invited to inspect our apartments, where they can board in own home; handsome rooms, furnished, unfurnished, baths, shower, laundry; excellent, liberal table; home cooking; every comfort, $8 single, $14 two up; concession families. Dingelman.

141ST ST., 527 WEST.—Handsomely furnished suite, with lavatory; also single rooms; newly decorated; all conveniences; steam heat; telephone; Subway; table guests.

149TH ST., 542 WEST, Near B'way Subway, "The Audubon."—Account opening another annex, have few newly furnished rooms to offer by Sept. 20; first-class meals; every comfort; terms very reasonable to first-class permanent parties. Write for booklet. P. Vondrann, Prop.

WAVERLEY PLACE, 101, Northwest Corner Washington Square.—Several large rooms; private baths; ample closets; steam heat; excellent cuisine; homelike surroundings; Winter arrangements; references.

WEST END AV., 879, Corner 103d.—Finest location New York; block Riverside Park, Drive, and Subway express and surface cars; beautiful furnished rooms; private baths; telephones; superior table.

LARGE ROOM, second floor; private bath connecting. 138th St., (2,348 7th Av.)

East Side.

22D ST., 30 EAST.—Desirable large and small rooms, with board; references; table board; transients.

49TH ST., 9 EAST.—Large rooms with board; references.

58TH ST., 50 EAST.—Rooms, with board, for refined people requiring a quiet, well-kept house; references essential.

80TH, 40 EAST, Corner Madison Av.—Elegant, large, newly furnished rooms, en suite or separate; private baths; elevator; excellent cuisine; private garage to rent with suites or separately.

83D ST., 55 EAST.—Newly furnished; large closets; running water; best neighborhood; parlor dining room; excellent table; telephone; Gentiles only; references required.

92D ST., 103 EAST.—Desirable rooms, with board; southern exposure; private family; homelike; reference. Oenicke.

1.—IRVING PLACE, 53, Gramercy Park district, Nicholas Fish Mansion.—Attractive to those appreciating well-ordered house; breakfast served in rooms.

MADISON AV., 373, 694, 696.—Second floor, private bath; other double and single rooms, with excellent board; Autumn transients accommodated; reasonable.

Brooklyn.

GREENE AV., 41.—If you have a taste for homelike cooking, you will like my dining room; it's bright, tidy and comfortable.

PRESIDENT ST., 902, Park Slope.—Handsome double and single rooms; excellent cuisine; adults, families.

SECOND ST., 385.—Private family will take few children to board.

Long Island.

Douglas Manor Inn, Douglaston.—Open all the year; beautiful, convenient, homelike; on Little Neck Bay; easy commuting distance.

New Jersey.

PARK AV., 515, Plainfield, N. J.—Desirable rooms; steam heat; near station; superior board.

Telephone Your Wants—1000 Bryant.

BUSINESS OPPORTUNITIES.
Say you saw it in The Times.

25c. a line 1 time; 3 times 23c. a line a day; 7 times 20c. a line a day.

A SOUND 8% INVESTMENT.
FIRST MORTGAGES ON NEW YORK AND SUBURBAN PROPERTY YIELDING 8% PER ANNUM MAY BE SECURED BY INVESTORS WHO HAVE LARGE OR SMALL CAPITAL AT THEIR COMMAND. INTEREST PAYABLE MONTHLY AND PRINCIPAL REPAYABLE ON DEMAND. CALL OR WRITE FOR PARTICULARS. INTERSTATE LAND AND BUILDING CO-OPERATIVE ASSN., 261 BROADWAY. 'PHONES BARCLAY 5620 TO 5623.

PRIVILEGES TO LET FOR LARGE STEAMER,
carrying 2,700 passengers, HUDSON-FULTON CELEBRATION; 15 days; bar privilege; fine bar, ice house, pipes, all accessories complete; candy and ice cream privilege; lunch or restaurant privilege; souvenir privilege; great opportunity. Apply Hollander, 109 Broad St.

A $40,000 investment in a thoroughly safe developed mine; will give two-thirds interest and guarantee return of money before sharing of profits; best of reference as to honesty and ability; investment will return large profits annually. Address Mine Operator, H 141 Times, Times Square.

10% in semi-annual dividends, guaranteed by the finest improved income paying New York real estate. Investigate. Modern City Realty Co., Times Bldg., Broadway and 42d St., New York.

Confidential investigation of Pacific Coast business property or real estate undertaken for investors; references given and required before accepting commission. "Experienced," H 83 Times, Times Square.

Exceptional opportunity for young mechanical engineer; machine shop with 7 years' established business in experimental work, models and special tools; price low at $2,000. V 105 Times Downtown.

A quick chance to make $5,000; have two 5th Av. View Stands for celebration; require partner with $2,000; no letters. Room 853, Marbridge Building, 34th and Broadway.

To Manufacturers and Others.—Can market in Egypt and other European countries the following household goods: Flour, soap, can goods, hardware. Address European, Box 80 Times, Times Square.

Sell half long-established business making $1,000 monthly; $25,000 party who can successfully handle salesman; account sickness. B., 188 Times Downtown.

Partner wanted and small capital, by steam specialty firm. Address Established, 159 Times Downtown.

For a man with $1,500 to buy outright a thriving gents' furnishing store in Jewish neighborhood. H 118 Times, Times Square.

Editor for weekly publication; must invest $1,000; money secured. H 124 Times, Times Square.

Factories bought, sold, located; idle plants specialty. Simmons, factory broker, 12 East 42d St.

YOUNG MAN, 21, has few hundred dollars to invest with services. B 183 Times Downtown.

Telephone Your Wants—1000 Bryant.

BOARD WANTED.
Say you saw it in The Times.

15c. a line 1 time; 3 times 12c. a line a day; 7 times 10c. a line a day.

YOUNG MAN wants table board in vicinity between Broadway and Madison Av., 42d and 49th Sts.; state price. Box H 113 Times, Times Square.

GENTLEMAN wishes room, furnished or unfurnished, and board, with private family. H 159 Times, Times Square.

WOMAN TEACHER desires permanent home, American family, west side; Subway; references. P. R., 263 West 125th St.

LOST.
Say you saw it in The Times.

20c. a line 1 time; 3 times, 18c. a line a day; 7 times, 15c. a line a day.

LOST—Coupon No. 4, due March 15th, 1909, from Pennsylvania R. R. Co. 5% collateral gold notes Nos. 3,744 for $5,000 and 476 for $10,000, coupons being for $125 and $250 respectively. Payment on these coupons has been stopped, and all persons are hereby cautioned against attempting to negotiate the same. Brown Brothers & Company, 59 Wall St., N. Y.

LOST at the Lyric Theatre, Monday evening, a small pin; 3 large and several small diamonds, forming a pigeon; $50 reward; return to office, Manhatan Square Hotel, 50 West 77th St.

LOST—Monday night, Gates av car, small package, containing set of resolutions in blue paper cover; $5 reward. Return to F. W. Bellois, 753 Marcy Av, Brooklyn.

LOST—Monday about 6 P. M., small brown satchel, on Long Island Ferry or 42d St. crosstown car. Finder kindly notify E. Isaacs, 126 5th Av.

LOST—Thursday morning, 8 o'clock, Third Avenue "L," between 23d and 129th Sts., gold watch and chain, Waltham movement; $10 reward. M. K. Dalkranian, 30 E. 23d St.

LOST—Diamond locket on Halsey St. car from Jefferson Av. to Franklin, Franklin Av. to Majestic, Sept. 15; reward. A. E. Brady, 34 Jefferson Av., Brooklyn.

LOST.—A breastpin, amethyst circle, set in pearls. Reward if returned to J. H., 15 West 127th St.

LOST—Bank book No. 5451, Yorkville Bank, special deposit department; issued to Frank Satterfield; payment stopped. Return to Bank.

LOST—Sixth Av. "L," 140th St. station, Sept. 14, album filled kodak pictures, valuable to owner; reward. Dubois, 861 Sixth Av.

LOST—Wednesday, diamond pansy pin, purple, going from 103d to 91st, Broadway, in street or car; reward. Morey, 210 West 103d.

LOST—Cameo pin between Pennsylvania Station at 23d St. and Guffonti's on 7th Av.; reward. 156 West 23d St.

LOST.—Cane, ivory handle, Saturday, Sept. 11, on 5th Av. bus; $5 reward for return to Emil Fischer, 1,387 Lexington Av.

LOST—Diamond crescent brooch, valued as an heirloom. Finder will be suitably rewarded. B 156 Times, Downtown.

LOST—Meerschaum pipe, Aug. 21. Reward of $5 if returned to aBssett, Hotel Brevoort.

LOST—Fraternity pin and watch, West 23d St., Sept. 13. MacAdam, 17 East 184th St.

TWO-STONE diamond ring, Tuesday evening, between St. John's and Lexington on Nostran, or Lexington near Nostrand; reward. A. K., 1293 Fulton St., Brooklyn.

$150 REWARD for crescent pin containing 27 diamonds, lost Sept. 8 between North River pier and Woodlawn. Tiffany & Co., 5th Av. and 37th St.

$10 REWARD for return of suit case given by mistake on Monday at parcel room of L. I. R. R., Flatbush Av.

$100.00 REWARD will be paid by The New York Times for the arrest and conviction of any swindler who may have obtained money under false pretenses through the medium of a misleading or fraudulent advertisement appearing in The New York Times.

LOST AND FOUND—CATS, DOGS.

20c. a line 1 time; 3 times, 18c. a line a day; 7 times, 15c. a line a day.

LOST—In Harrison, N. Y., an English bulldog, gray and white marking, screw tail, name Patsey; $20 reward for his return to Charles Furthmann, cor. North and W. Purchase Sts. Harrison, N. Y.

LOST—Dachshund, female, black, with tan and white markings; answers name Bunk; license tag No. 746; liberal reward. Supt., 222 Riverside Drive, corner of 94th St.

UNWANTED DOGS AND CATS should be taken to the A. S. P. C. A. Shelter for Animals, 102d St. and East River, or the Ambulance House, at 111 East 22d St. Owners of lost dogs and cats and responsible persons wishing to secure pets should apply at the Shelter.

Telephone Your Wants—1000 Bryant.

FOUND.
Say you saw it in The Times.

20c. a line 1 time; 3 times, 18c. a line a day; 7 times, 15c. a line a day.

FOUND—A medal awarded by The New York Times for merit in essay on Abraham Lincoln, 1909. Apply to the Lost and Found Department, first floor, Times Building, Times Square.

FOUND, Sept. 8 to 14, Inclusive—LEHIGH VALLEY R. R. Apply office of General Baggage Agent, South Bethlehem, Penn.; Four packages, straw hat, music stand, bracelet, telescope, boy's coat, 2 handbags, lady's kid gloves, eyeglasses, lady's coat.

FOUND, Sept. 16—L. I. R. R. Apply Lost Property Bureau, Long Island City; Package.

FOUND, Sept. 16—ERIE R. R. Apply Information Desk, Jersey City: Six umbrellas, baby's shoes, package containing girl's dress, package containing box, lady's coat, satchel, package containing shirt, package containing glass, package of letters, dress-suit case, package stockings, package, hat, handkerchief, package shoes.

FOUND, Sept. 16—D., L. & W. R. R. Apply Information Desk, Hoboken, N. J.: Six umbrellas, 6 packages, pair gloves, collar, sidecomb.

FOUND, Sept. 16—PENNSYLVANIA R. R. Apply Baggage Master, Jersey City: Paper, pajamas, pajama pants, waistcoat, cap, cane, breastpin, handkerchief, medicine, 4 packages and cane, brush, pair gloves.

FOUND, Sept. 16—N. Y. CENTRAL R. R. Apply Lost Article Office, Grand Central Station: Six packages, 6 umbrellas, pair rubbers, cardcase, eyeglasses, veil, raincoat, pin, comb, hairbrush, toothbrush, book.

FOUND, Sept. 16—CENTRAL R. R. OF N.J. Apply Information Desk, Jersey City: Bundle, 2 pairs gloves, 9 umbrellas.

FOUND, Sept. 16—INTERBOROUGH R. T. CO. Apply 9 Morris St.: ON SECOND AV. ELEVATED—Umbrella, book, case, pair trousers, package coffee, meat. ON THIRD AV. ELEVATED—Cigar cutter, pocketbook, bag, book, racing sheet, roll plans, cards, pipe, overalls, package, ties, baseball suit, package hair, box tape. ON SIXTH AV. ELEVATED—Six umbrellas, glasses, photos, papers, odd glove, pair shoes, case, keys, plate, overalls, bathing suit, waist, vest, collars, pipe. ON NINTH AV. ELEVATED—Umbrella, case, key, waist, collars, box collars, &c.; stick. IN SUBWAY—Two bags, handbag, wallet, cigars, glasses, book, veil, waist, 2 pairs trousers, 3 pairs gloves, roll specifications, picture, drawing, bottle medicine, pipe, key, hat.

FOUND, Sept. 16—THE NEW ENGLAND NAVIGATION COMPANY. Apply Pier 19 N. R.: FALL RIVER LINE, S. S. COMMONWEALTH—Comb and 2 brushes, razor strop, pair shoes, umbrella, slippers, key, rosary, 2 brushes, 2 nightshirts, toothbrush holders, 2 pillows, umbrella, 2 coat hangers, nightshirt, belt, brush, lady's jacket. PROVIDENCE LINE, S. S. PROVIDENCE—Razor strop, 3 combs. NORWICH LINE, S. S. CHAPIN—Toothbrush and comb, nightshirt, eyeglasses. NEW BEDFORD LINE, S. S. PLYMOUTH—Water bag, pair slippers.

COUNTRY BOARD.
Say you saw it in The Times.

20c. a line 1 time; 30 times consecutively or three times a week $5.00 a line.

New England.

Wanted—A physician will take a few invalids for treatment; modern improvements; home comforts. Apply Doctor, Box 2, Watertown, Conn.

UNFURNISHED ROOMS.
Say you saw it in The Times.

15c. a line 1 time; 3 times 12c. a line a day; 7 times 10c. a line a day.

BROADWAY, 1,947, (66TH.)—Studios and rooms, $15 to $50, baths; every convenience; fine buildings and location; steam heat, elevator, &c. Martin.

Telephone Your Wants—1000 Bryant.

CHILDREN'S SOCIETY WON'T GIVE UP BOYS

Mrs. Dugard Has Pleaded for Them in Vain for Nearly Two Years.

AMPLY ABLE TO REAR THEM

Has Testimonials from Mrs. W. K. Vanderbilt and Mrs. I. Townsend Burden—Will Appeal to Courts.

After vainly trying for twenty months to get the Society for the Prevention of Cruelty to Children, frequently referred to as the Gerry society, to return her two small boys, Eddie and Charlie, 5 and 6 years old respectively, who were arrested a year ago last Christmas by Agent Cunningham of the society, charged with begging, Mrs. Mary Dugard has decided to appeal to the courts. She lives with her husband and four other children in a neatly furnished flat of six rooms at 809 Sixth Avenue. She said yesterday that she would appeal for relief to Judge Rosalsky, in General Sessions, to whom she had been referred by prominent persons who have interested themselves in her case. She hopes that Judge Rosalsky will begin an investigation of the case.

Mrs. Dugard's troubles with the society, she said yesterday, began over two years ago. While living in West Thirty-seventh Street, she said, one of her sons, while coming out of a theatre with his father, carrying a paper under his arm, was arrested by an agent of the society, charged with selling papers. After being locked up a short time he was allowed to go, but apparently this same agent kept a watchful eye on the Dugard children for some time afterward.

"A year ago last Christmas," said Mrs. Dugard, "I gave Eddie and Charlie a dime with which to see a moving-picture show. The show proved to be their downfall, for, instead of coming home after it was over, and in order to see it again, they borrowed a few cents from some other children, and then, to make up the rest, they begged 3 cents from some man in the street. It was a bad thing for them to do, but I should have been left to deal with them myself. Instead, the same agent of the society who had arrested my other little boy pounced on them and took them off to the society's rooms.

Turned Over to the Society.

"My husband, who is a waiter, was out of work at the time, and when the case came up before Justice Olmstead, in the Children's Court, the agent proved that the children had been begging, and they were turned over to the mercies of the society, apparently for all time. The only thing that made the matter bearable was that they were sent to the home of the Sisters of Mercy, at Tarrytown. I know a nurse in the institution, and she promised to look after them.

"But I miss them very much, and as I have a good home and there is enough money coming in to take good care of them, I do not see why I should longer be deprived of my children.

"When I go to ask for my boys the clerks laugh at me or keep me waiting for hours at a time. When I ask to see Mr. Jenkins they tell me that I cannot. Once or twice when I have managed to meet him he told me not to come around again, as I couldn't get the boys. Once I appealed to Judge Olmsted, and he promised to make an investigation, but nothing came of it.

Earns a Good Living.

"My two grown boys are working every day, and I earn $5 a week. I have a steady job cleaning the rooms of the Society for the Prevention of Cruelty to Animals. My husband also makes good wages when he is able to work. Among us we are able to keep a comfortable home. All we want is our boys. When I see their bed empty every night it makes me cry."

When THE TIMES reporter went to see Supt. Jenkins at the society offices he was brusquely told by a young clerk that the Superintendent had gone for the day, although it was early afternoon. The publicity agent, he was informed, had also gone home. Mr. Jenkins's secretary sent out word that he was too busy to be seen. Agent Cunningham also was nowhere in sight.

Mrs. Dugard's neighbors all volunteered the information that she is industrious and entitled to have her children. Among the letters which Mrs. Dugard produced as to proof of her good character was one from her family physician, Dr. John W. Joyce of 112 West Thirty-ninth Street, which read:

> To whom it may concern: This is to certify that I have known Mr. and Mrs. Dugard for the last six months, and have attended the family professionally. I can truthfully say that they are thoroughly respectable and honest, hard-working people, and take the proper care of their family. The children are well brought up and cared for, and act and play upon the street only as all other children do.

Another testimonial she produced was from Mrs. W. P. Ketcham of 318 Lexington Avenue. It read:

> Mary Fitzgerald—Mrs. Dugard's maiden name—has lived with me for the last three months as cook. She is a very good cook and makes nice desserts. I have found her good natured, willing, and obliging, and she is perfectly honest and sober.

Mrs. Dugard also showed this note from Mrs. W. K. Vanderbilt, Sr.:

> This is to certify that Mary Fitzgerald has lived with Mrs. W. K. Vanderbilt for six months as kitchen maid. She has worked under two chefs, and has given great satisfaction. She is sober, honest, and willing. Mrs. Vanderbilt parts with her on account of her departure for Europe.

Mrs. I. Townsend Burden's note read:

> This is to certify that Mary Fitzgerald lived with me one year as kitchen maid. I have always found her honest and sober, and think her a good servant.

Mrs. Dugard will produce all of her testimonials in court and will also be ready to call a score of witnesses, who say she is perfectly competent to take care of her boys.

TO WED GIRL BROUGHT HERE.

Artist Schmidt Goes to the Island with Her, Though American Born.

Felix G. Schmidt, an artist of Chicago, waived his perogative as an American citizen to land without going through the immigration inspection at Ellis Island yesterday so that he might accompany Marguarite Herzel, an artist's model, who came to this country with him. Both arrived Wednesday in the cabin of the Hamburg-American liner President Lincoln.

Felix Schmidt is 23 years old. He went to Europe six years ago to study art. For a time he studied in Paris and then went to the Charlottenburg Academy, near Berlin. The pair met first in Dresden, where Miss Herzel was a model.

When Schmidt decided to return to Chicago, Miss Herzel agreed to accompany him. They journeyed to Hamburg together and there took passage on the President Lincoln. On their arrival here the immigration officials questioned the pair, and learning that they were not married ordered the young woman sent to Ellis Island. Although Schmidt had a renewal of his passport and other papers to prove that he was born here, he decided to forego his privilege to land at the pier and accompanied the young woman to the island.

To-day they will be married there and go to Chicago, where Schmidt will set up his studio.

MONKEY AT A FLAGPOLE'S TOP

Museum Exhibit Sticks to Its Lofty Perch, Scaring Down a Steeplejack.

A South African monkey, brought here two days ago for exhibition in a Fourteenth Street museum, picked the lock of its cage yesterday, and, escaping into the street, rapidly ascended to the top of the tall flagpole on the Germania Savings Bank, at Fourteenth Street and Fourth Avenue, first climbing up the fire escapes. There it has been ever since, and most of yesterday there were crowds at the foot of the pole, staring up at the little animal, which refused to budge from its lofty perch.

George Wright, a steeplejack of Jersey City, undertook to climb the pole and fetch down the monkey, but the beast shook the pole so that Wright was glad to climb down before he was shaken off.

It is thought that the mongey will only be caught when he has become hungry enough to take food from a basket which will be hauled up to him by the flag halyards. It is hoped that he may be caught in the basket then.

GERMAN BANK TO RAISE RATE.

Drain of Gold to Russia One Reason for Such Action.

BERLIN, Sept. 16.—It is probable that the rate of discount of the Imperial Bank will be advanced to 4 per cent. to-morrow. The private rate of discount has been rising steadily during this month, and is now a full 1 per cent. higher than on Aug. 31. It is also now within one-quarter of 1 per cent. of the rate of the Imperial Bank.

This rise is due chiefly to activity in speculation on the Stock Exchanges, which shows a greater volume than at any time since the Fall of 1903.

Another cause of the changed situation on the money market is the heavy investment of German money in foreign securities. The stamp tax returns show that the imports of such securities into Germany in the last five months are more than six times greater than for the corresponding period of 1908. The position of the Imperial Bank also has developed less favorably for some weeks past than in 1908.

For exafple, the bank lost about 37,000,000 marks (about $9,250,000) in metal during the four weeks ended Sept. 7, as compared with a gain of about 15,000,000 marks (about $3,750,000) for the corresponding period of 1908.

The Imperial Bank, and to a greater degree the open market, are now being drawn upon for gold to export to Russia, and German bankers are buying gold in London and Paris for export to St. Petersburg and other Russian points. Exchange is at a higher level than at any time since the Russo-Japanese war, owing in large measure to the big Russian crops and preparations for the expected heavy exports of Russian grain.

Another reason for the pressure on the Imperial Bank is the heavy requirements of the Imperial Treasury, which now owes the bank 236,000,000 marks (about $59,000,000) upon Treasury bills. In view of the heavy requirements of the Stock Exchange, in addition to the ordinary needs of trade, interest payments, &c., the demands upon the bank at the end of the quarter are expected to be enormous.

For these reasons it is understood that the Imperial Bank is unwilling to attempt to stand the pressure at the end of the month without a higher rate of discount to protect it.

HOCKING VALLEY EARNINGS UP

$1,767,930 Against $1,533,887 in 1908—$173,407 Increase in Surplus.

The annual report of the Hocking Valley Railway Company shows gross earnings of $5,029,752 for the year ended June 30, including $51,388 net revenue from outside operations, which compares with last year's showing of $5,841,763. Expenses and taxes amounting to $4,161,822 left net earnings of $1,767,930 compared with net totaling $1,533,887 in 1908.

Other income amounting to $930,157 brought the total income up to $2,698,087. Charges totaling $1,182,098 left a surplus of $1,515,989, against last year's surplus of $1,304,681. After the payment of $600,000 in preferred dividends and $440,000 in common stock dividends, there was left a surplus of $475,989.

The deduction of $79,655 for additional improvements left a surplus of $396,334, which compares with last year's surplus of $222,927.

J. S. SHEPARD, JR., TRUSTEE.

Bankrupt Firm's Creditors, Representing Claims of $1,869,525, Elect Him.

At a meeting yesterday of the creditors of E. D. Shepard & Co. of 31 Nassau Street, at the office of William Allen, referee in bankruptcy, at 67 Wall Street, the claim of $1,065,000, as filed by Kellogg & Rose, was admitted, giving the creditors represented by the firm an opportunity to elect John S. Sheppard, Jr., as Trustee. He received the votes of twenty creditors, with claims aggregating $1,869,525. The other candidate, E. V. Harman, received the votes of nineteen creditors, with claims of $955.

The claims of the Santa Fé, Liberal & Englewood Railroad Company for $6,000,000 and several other claims of concerns financed by E. D. Shepard & Co., which have not yet been liquidated, were, by direction of the referee, not voted. Mr. Sheppard's bond was fixed at $25,000.

It was stated at the meeting that a meeting of stockholders of the Yankee Fuel Company was held at Trinidad, Col., on Wednesday, Sept. 15, at which 47,505 out of 50,000 shares were voted for a Board of Directors named by J. S. Sheppard, Jr., according to a decision by Judge Holt.

New Fountains for Horses.

Mrs. Philip G. Becker has given to the American Society for the Prevention of Cruelty to Animals a handsome granite drinking trough for horses, which has been placed at the approach to the Queensboro Bridge, Jackson Avenue, Long Island City. The bridge is rated by drivers as a "long haul," and heretofore there has been no place on or near it where a horse could get a drink of water. The fountain is suitably inscribed as a memorial to Mrs. Becker's parents. A Shoemaker memorial fountain has been put in Mount Morris Park, Madison Avenue and 124th Street, by Henry W. Shoemaker in memory of his brother, W. B. Shoemaker.

MRS. C. B. FROST HELD FOR GIVING BAD CHECK

Writer, a Guest at the St. Regis, Arrested on the Complaint of a Fifth Avenue Tailor.

CHECK ON FAILED BANK

Defendant Arrested as She Left St. Regis After a Midnight Supper—Says Lawyer Baldwin Is Her Brother.

Charged with having given a worthless check in payment for a gown a woman, well dressed and of evident refinement, who said she was Mrs. Charlotte Baldwin Frost of 1,218 Pacific Street, Brooklyn, was before Magistrate Cornell yesterday in the Yorkville Court. The complainant against her is Richard J. Hickson of Hickson & Co., women's tailors at 486 Fifth Avenue. Mrs. Frost, who was self-possessed in court, said that her arrest was unwarranted. She declared that she is a sister of Stephan C. Baldwin, the Brooklyn lawyer, who defended Banker Jenkins.

Mrs. Frost was arrested early yesterday morning. Mr. Hickson telephoned to the Detective Bureau in West Fifty-second Street asking that detectives meet him at Forty-second Street and Madison Avenue. Detectives Sussillo and Campbell were detailed to the case. They met Hickson, who told his story. They found Mrs. Frost near the St. Regis, where she had just eaten a midnight supper, and where it was said she had been a guest. Hickson induced her to go downtown with him in the Subway. They got off at Bleecker Street, and then the detectives, who had been following the pair, arrested Mrs. Frost. She was locked up over night in the Mercer Street police station, where there is a matron, and later in the morning taken to court.

The prisoner said she was 33 years old, and that she was the mother of two children, 14 and 16 years old. She said that she contributed to the magazines and other publications under the name of Charlotte M. Baldwin, and that her husband, R. A. Frost, was a lawyer, from whom she had been separated for two years. She said that her husband is now abroad.

"It is not strange that a woman left alone with two children, as I have been, should get into debt," she said to the reporters. "This arrest is a grave mistake, and entirely without justification. Though I have been separated from my husband for two years, I know he has funds in the bank on which my checks were drawn. It will all come right in the end."

The check given by Mrs. Frost is drawn on a Macon, Ga., bank which is now in the hands of a receiver. She explained that her checks were not worthless, as her husband had given her credit at his bank. She was apparently ignorant that the bank had gone into the hands of a receiver.

In giving her pedigree, Mrs. Frost said that she was born in China, where her father was for thirty years a missionary. Mrs. Frost declared that her literary efforts included a parody of "The Vampire," recently printed.

Hickson, the complainant, in his affidavit, declared that he delivered a gown worth $75 to Mrs. Frost on Sept. 6 at the St. Regis. The check she gave for the suit was returned as worthless, he declared.

Mrs. Frost was evidently disappointed in court that no one arrived to defend her. Her lawyer, she said, was Peter Hargis, but he did not put in an appearance. Magistrate Cornell asked her if she wished to be examined at once or to wait for counsel to advise her. She asked for a postponement, and the examination was put over until 2 o'clock this afternoon. The bail was fixed at $1,500. Four men, who it is said represented the Plaza, St. Regis, Manhatan, and Wolcott Hotels, were in court when Mrs. Frost was before the Magistrate. They admitted that they were interested in the arrest and check transactions of Mrs. Frost.

BAKER'S DEPUTY DEFENDS O'CONNOR

Explains Why He Let the Policeman Off with a Fine of Ten Days' Pay.

NOT INTOXICATED, HE SAYS

Found Him Guilty Merely of Attempting to Make an Illegal Arrest in a Restaurant.

Much surprise was expressed around Police Headquarters yesterday over the announcement that Deputy Commissioner Stover had let off William M. O'Connor, the policeman who on Aug. 8 was one of the principals in a fight in Luchow's restaurant, with a mere fine of ten days' pay, amounting in all to about $38. The general opinion seemed to be that O'Connor was mighty lucky not to be dismissed from the force.

O'Connor, who was attached to the McDougal Street Station, but was not on duty, was accused of having rushed into the restaurant early on Sunday morning with neither tie nor collar on and in an intoxicated condition. With him was another man. The story of the restaurant people was that they seated themselves at a table and called for drinks. It is understood that the waiter told him that liquor could not be served without meals on Sunday, and that it was not customary to serve meals to persons not properly dressed.

On being told this, according to persons at neighboring tables, O'Connor jumped up and with an oath swore he would be served. Several persons, it is said, became frightened at his conduct and left the restaurant.

Manager Miller of the restaurant is quoted as saying at the time:

"This policeman (O'Connor) then ran into the barroom, drew his revolver, and with it threatened several persons. He ordered the barkeeper to serve him what drinks he wanted. He looked to me as if he had been drinking. He was undoubtedly in a highly excited state. To impress us further he then showed his badge and again demanded drinks. Three of the waiters, either panic-stricken or desiring to get assistance, fled to the street."

When four policemen in uniform arrived it is said that they did not touch O'Connor, but arrested the headwaiter and two waiters on the charge of violating the excise law and took them to the Fifth Street Station, where they were locked up until bailed out. O'Connor, it is understood, was not put under arrest, and two days ago when his case came up he was merely fined ten days' pay by Deputy Commissioner Stover, and told to report for duty at his station.

When asked how he had come to be so lenient in the matter, Mr. Stover was not at first inclined to discuss the affair, but later relented and said:

"The public wants me to discharge every policeman against whom a charge is made, but I have thoroughly investigated the case on two separate occasions—at a preliminary hearing and at the regular trial—and I have suited the sentence to the charge which has been proved before me. At both hearings O'Connor was not proved guilty of intoxication or of threatening citizens with his revolver.

"For attempting to make an arrest which seems to have been unlawful considering the testimony on both sides, I imposed the fine of ten days' pay, which is heavy enough to my mind, considering the offense. I am convinced from the testimony before me that O'Connor was not under the influence of liquor at the time; otherwise I should have acted differently in the matter.

"As far as O'Connor's past record is concerned, it is not a bad one when one considers that in the thirteen years he has been on the police force he has only been fined thirty-two and one-half days."

Kennedy 12 CORTLANDT ST

Direct to you from the factory, saving the middleman's profit.

Natty Soft Hats 1.90

Colors that are really new.

Do you realize that we save you one-third?

Fall Derbies 1.90 2.40 2.90

"Something different" from the Spring styles. A deep lustrous black—self-conforming—light as a feather.

HOW TO FIND THE LOST.

Advertise your loss in the Lost and Found column of The New York Times. Free insertion in the Lost and Found Bulletin, posted in over 1,000 public places throughout the city. Telephone 1000 Bryant. Advertisement accepted over the telephone and bill mailed.—Adv.

Wallach's Hats

240 Broadway.
602 Broadway.
1195 Broadway.
236-242 Bowery.
647 Eighth Avenue.
3d Avenue and 122d St.
246 W. 125th St.

AGENCIES EVERYWHERE

THE time is ripe for you to get a new Hat. We have here a selection of Hats than which there is none finer in New York. But—their equals cost more and there's our whole story.

Wallach's Hats, $3.00 and $2.00. Stetson's Hats, $3,50 and $5.00.

SPECIAL SALE

To-day and to-morrow, 90 pieces fine imported worsted cheviots, mostly black and white effects; Suit or Overcoat to measure, $25.

Send for samples and our Portfolio of Fashion.

ARNHEIM, Broadway & 9th St.

HARDMAN HOUSE

Pianos and Player Pianos
New Instruments $200 to $2000

An Important Institution

HARDMAN HOUSE is more than a store for the sale of Hardman Pianos—it is an educational institution.

More than this—it is one of the important centres of the World's musical activities.

Here gather from time to time the leading musical artists intent on the choice of a Hardman Piano for personal use in the intimacy of their own homes.

Here come musicians of eminence to make their selections from the library of 35,000 compositions adapted for use with the Autotone, the piano all can play either by hand or by perforated music rolls, and to try them over in the sound-proof rooms devoted to that purpose.

Here are displayed the many styles of Hardman Piano, with its sixty-six years of acknowledged pre-eminence, or the more moderately priced Harrington instruments.

Terms of purchase arranged to meet your convenience. Liberal allowance for instruments taken in exchange.

Hardman, Peck & Co.,
Established 1842
524 Fulton St., Bklyn. 138 5th Ave., N. Y.

Wallach Bros.

Third Ave. Cor. 122d St. (Open Evenings) 1195 Broadway, Just below 29th St.

$20, $22.50, $25 and $28
Hart, Schaffner & Marx
Raincoats, $16.50

THESE are some that came in late last Spring—too late really to be classed with last season's stock, for their style is This Season's.
Button to the neck—Protector style coats among them.
Howbeit, they came in last Spring, so their price is now $16.50

NEW YORK'S LEADING THEATRES AND SUCCESSES.

EMPIRE B'way & 40th St. Evs. 8:15. Last Mat. To-morrow 2:15.
LAST WEEK OF "JACK STRAW."
JOHN DREW in JACK STRAW
NEXT TUESDAY Seats now on sale. MR. DREW IN CONSTANT GEORGE.

Knickerbocker B'way, 38th St. Ev. 8. Mat. To-morrow 2.
"Worth double the money."—Herald.
The Dollar Princess

HUDSON 44th St., nr. B'way. Ev. 8:15 Mats. Wed. & Sat. 2:15.
AN AMERICAN WIDOW

GARRICK 35th St., nr. B'way. Ev. 8:30. Matinee To-morrow 2:15.
"THE PLAY THAT IS MAKING ALL NEW YORK TALK."—Eve. Journal.
HATTIE WILLIAMS DETECTIVE SPARKES

CRITERION B'way, 44th St. Ev. 8:15 Last Mat. To-morrow 2:15.
LAST WEEK. THE Flag Lieutenant
NEXT MON. Seats To-day. ROBERT EDESON in THE NOBLE SPANIARD.

LYCEUM 45th St., nr. B'way. Evs. at 8:15. Mat. To-morrow & Thurs. 2:15.
The Detective-Thief Play. ArseneLupin

SAVOY NEXT MONDAY SEAT SALE NOW.
MARGARET ANGLIN
in a new play,
The Awakening of Helena Richie.

New Amsterdam THEATRE, 42 St., West of B'way. Evs. 8:15. Mats. Wed. & Sat. 2:15.
HENRY W. SAVAGE OFFERS THE LOVE CURE "The Peer of Merry Widow." —Eve. Sun.

LIBERTY Theatre, 42 St., W. of B'way Ev. 8:15. Mat. Wed. & Sat. 2:15.
LILLIAN RUSSELL
in a Comedy by EDMUND DAY.
THE WIDOW'S MIGHT

GAIETY 46th St. & B'way. Evs. 8:15 sharp. Mats. Wed. & Sat. 2:15.
THE FORTUNE HUNTER
With JOHN BARRYMORE.

New York B'way & 45th St. Evs. at 8. Mats. Wed. & Sat. at 2.
THE GREAT DRURY LANE DRAMA,
THE SINS OF SOCIETY

CIRCLE THEATRE, B'way & 60th St. Evs. 8:15. Mats. Thurs. & Sat.
Klaw & Erlanger's Laughing Trust
McIntyre & Heath—In Hayti

Joe Weber's B'way & 29th St. Evs. 8:15 Mats. Wed & Sat. 2:15.
THE CLIMAX Matinee Wed. 50c. & $1. No Higher.

CONEY ISLAND.

STEEPLECHASE
CONEY'S FUNNY PLACE. Open until October. All Mardi Gras festivities here.

Kaiser-Garten Highest-class concert every afternoon and evening. Salzer-Tilly and others. Opp. Steeplechase. Restaurant a la carte. Garage.

FELTMAN'S (CONEY ISLAND) OLD FASHIONED CLAMBAKE, $1.25. Served from noon to midnight. Service a la carte. NEW. Deutsche Gartea.

EDEN MUSEE WORLD IN WAX. Gypsy Music. CINEMATOGRAPH Each Hour. WRIGHT Brothers, Kings of the Air.

AMERICA'S FOREMOST THEATRES AND HITS.

HIPPODROME Daily Mats. at 2. Best Seats $1.00 Evs. at 8, 25c. to $1.50.

LYRIC 42d, W. of B'way. Evs. 8:15. Matinee To-morrow 2:15.
The Greatest Musical Hit of Years.
The Chocolate Soldier
Strauss's Tunes Have Caught the Town. Read what some of the Critics say about it:
"Lilting rhythmic music very well sung. Charmingly staged."—Adolph Klauber in The Times.
"The score is one of the best that has been heard on Broadway for several seasons, and possesses more charm than the 'Merry Widow.'"—William Bullock in The Press.
"Strauss has written a score that bubbles and overbrims with melody after melody, full of exquisite rhythms, rich with orchestral color, and vibrant with emotional qualities."—Evening Telegram.
"A splendid cast and an adequate setting. 'The Chocolate Soldier' is a delight."—Evening Journal.
"Its commendable book and brilliant haunting, captivating music is bound to achieve success."—The Globe.

Comedy 41st, bet. B'way & 6th Ave. Evs. 8:15. Matinee To-morrow 2:15.
WALKER WHITSIDE in The MELTING POT
Israel Zangwill's Great Play.

MAXINE ELLIOTT'S THEATRE 39th n'r B'way For 2 Weeks Beginning Evs. 8:15. Matinee To-morrow 2:15. CHARLES RICHMAN in THE REVELERS. Next Monday Seats Now on Sale. Clyde Fitch's Greatest Success
The Blue Mouse

Lew Fields' HERALD SQ. LastW'k. Ev. 8:15. Mt. Tm'w 2:15 A Broken Idol with Otis Harlan Next Monday Seats Now on Sale.
The Rose of Algeria
By Glen MacDonough and Victor Herbert.

HACKETT 42d St., W. of B'way. Evgs. 8:15. Matinee To-morrow 2:15.
Elsie Ferguson in Such a Little Queen

Broadway Thea., 41st & B'w'y. Evs. 8:15. Matinee To-morrow 2:15.
THE MIDNIGHT SONS

CASINO B'way & 39th. Evgs. 8:15. Last Mat. To-morrow 2:15. Weeks
JAMES T. POWERS in HAVANA

MAJESTIC B'way & 59th. Evgs. at 8:15. Matinee To-morrow 2:15.
GUY BATES POST in THE BRIDGE

DALY'S B'way & 30th. Evs. 8:15. Mat. To-m'w 2:15.
A Toothsome Comedy Full of Fun Entitled BILLY Preceded by TELL-TALE HEART.

LINCOLN SQ. Evs. 8:15. Mat. Tom'w 2:15.
B'way & 66th St. THE SQUAW MAN
Next Week.....THE WITCHING HOUR

WEST END Evs. 8:15. Mat. To-m'w 2:15.
125th, W. of 8th Av. THE MOTOR GIRL
Next Week—Charles Richman in The Revelers.

Yorkville Evs. 8:15. Mat. To-m'w 2:15.
THE WITCHING HOUR.
Next Week—Wilton Lackaye in The Battle.

Metropolis Evs. 8:15. Mat. To-m'w 2:15.
THE RINGMASTER.
Next Week.....THE MOTOR GIRL

THE BELASCO STUYVESANT 44th St., nr. B'way. Ev 8:15. Mt. Thur. & Sat. 2:15.
FRANCES STARR in THE EASIEST WAY.

BELASCO THEATRE, W. 42d St. Ev. 8:15. Matinees Wed. & Sat. 2:15.
IS MATRIMONY A FAILURE?

MURRAY HILL THEA. Mat. To-day. Smoking THE MERRY WIDOW.

NAVAL REVIEW STAND
161st Street & Riverside Drive.
Best view up and down the Hudson
H-F CELEBRATION.
Choice seats for Naval Parade, Aquatic Sports, Aeronautic Flights and illuminations.
$1.00, $2.00, $3.00.
Tickets for sale at Room 522, 115 Broadway. Phone 6507 Cort.
N. Y. Theatre Ticket Library, 212 W. 42nd St. Phone 474 Bryant. 25 Broad Street. Phone 104 Broad.
Telephone, call, or write.

ASTOR B'way | 2nd & 45th, Year. WM. HODGE
Mats. Wed. & Sat. 2:15. THE MAN FROM HOME

WALLACK'S B'way & 30th St. Evgs. 8:15 Sharp. Matinees Wed. and Sat. 2:15.
The Hit!!! Ask Anybody!!!
THE DOLLAR-MARK By George Broadhurst.
The Play That All New York Is Talking About.

BIJOU B'way & 30th. Last Mat. Sat. 2:15
A GENTLEMAN FROM MISSISSIPPI

From September 13th to 18th, Inclusive.
Madison Square Garden
WILL RESEMBLE A BIG BAKE SHOP
CONFECTIONERY AND ICE CREAM
Open from 2 to 11 P. M. MFG. PLANT.
Admission, 25 Cents.
GOOD MUSIC AND GOOD THINGS TO EAT.

ACADEMY OF MUSIC
Italian Grand Opera Co. Prices 50c. to $1.50
TO-NIGHT—AIDA. Sat. Mat.—LA TRAVIATA. Sat. Evg.—CAVALLERIA RUSTICANA & PAGLIACCI. Next Week—Mon. & Thurs., Cavalleria Rusticana & Pagliacci; Tues. Evg. & Sat. Mat., Le Barbiere di Siviliga; Wed. & Sat. Evg., Carmen; Fri., Tosca.
SUNDAY CONCERTS. Prices 25, 50 & 75c.

AMERICAN MUSIC HALL Eves. 8:15. Daily Mats. 25-50c.
FISKE, O'HARA, MONTGOMERY & MOORE, DIVINE MYRMA, Wilfred Clarke Co., others

PLAZA MUSIC HALL 59th & Mad. Av. Eves 25c. to $1.00. Daily Mats. 25-50c.
JOE WELCH PAULINE STELLA MAYHEW.
Maud Hall, Macy & Co., Phantastic Phantoms.

MANHATTAN OPERA HOUSE, 34 St. & 8th Ave.
Preliminary Season Grand Opera in French and Italian 50c to $2
TO-NIGHT, Sylva in Cavalleria & Pagliacci. Sat. Mat., The Jewess. Sat. Eve., Sylva in Tosca. Sunday, 8:30, Grand Concert.

COLONIAL Mat. Daily, 25c. Von Biene, Louise Dresser, Rooney & Bent, Alfred Kappeler & Audrey Maple, oth'rs
AL HAMBRA Mat. Daily, 25c. Nora Bayes & Jack Norworth, Minnie Dupree & Co., Howard & North, Jas. Harrigan, etc

ONE OF NEW YORK'S ODD SIGHTS
MINER'S AMATEUR NIGHTS EVERY FRIDAY.

HAMMERSTEIN'S GEO. BEBAN & CO., MAGGIE CLINE, Eddie Leonard, Mr. and Mrs. Jimmie Barry & Co.

KEITH & PROCTOR'S 5TH AVE. B'way at 28th St. Mat. Daily, 25-50c. Bessie Wynn, Lasky's Song Shop, Byron & Langdon, The Kellinos, Eva Taylor & Co., oth.

OLYMPIC East 14th St. Mat. To-day. GAY MASQUERADERS.

GRAND Opera House. 3 TWINS
Next Wk—Joe Weber—Merry Widow, The Devil.

The Sunday Times.

A Special Section of Eight Page Devoted to the Hudson-Fulton Celebration.

In addition to the regular sections and departments of The Sunday Times, an especial section of eight pages will be included in the edition of next Sunday devoted exclusively to the approaching Hudson-Fulton Celebration. Every phase of the great event will be dealt with in pictures. There will be a page of pictures of New York's sky line and water front from Hudson's time until to-day. Step by step, for two hundred years, the changing of New York is shown, from the site of little New Amsterdam to the skyscraper era of 1909. Historic scenes in New York from Hudson's day to Fulton's will fill another page, including surveys of what then might have been described, in truth, as "little old New York."

There will also be pages on pages of pictures dealing with the celebration itself. There will be portraits of the leaders who are engaged in making the celebration a success. There will be pictures of the permanent memorials which will remain; pictures of the Hudson Monument, the Hudson Memorial Bridge, the Fort Tryon tablet, the Stony Point gateway, and others. There will be two pages of pictures, one devoted to the Half Moon and the other to the Clermont. In these many things of interest, such as the steamboats of the times immediately succeeding the Clermont's famous cruise and scenes connected with the building of Hudson's ship, will be shown. This special section of next Sunday's Times will carry the whole spirit of the great celebration.

The Magazine Section.

The Magazine Section will contain a large number of notable features. One of these will give the full text of Dr. Eliot's remarkable address on "The Religion of the Future."....Another will describe the methods by which two assassinations were recently planned and carried out in Russia—a most illuminating document....The stories of the operas, new to New York, that are to be put on this season will be told on another page....The famous Burton-Speke controversy over the source of the Nile will be described, a controversy not unlike that now under way regarding the North Pole....Hashimura Togo will set down his interview with Wilbur Wright....There will be a capital article on Glenn Curtiss, the bird-man; one on the recent developments in smuggling in the New York Custom House; an article on the evolution of the architecture of New York City homes, and many other enjoyable features.

Features of the Picture Section.

Many delightful pages will be found in the regular Picture Section of The Sunday Times; a full page will be given to a reproduction of Alma Tadema's well-known painting, "Fortune's Favorite." Another page will show the hundreds of thousands of Germans who welcomed the arrival of the Zeppelin airship at Berlin from Lake Constance. The interesting performance of "Macbeth" by Mme. Maeterlinck at an old abbey in France will be shown in a series of nine photographs. Plays and players of the New York stage; aviators in actual races in aeroplanes; photographs of prominent society women; a page of reproductions of splendid pictures being shown in a special exhibition at the Metropolitan Museum—these are other features that will be found in the Picture Section.

To make sure of getting the Special Hudson-Fulton Section of The Sunday Times place your order with your newsdealer to-day.